

# STITCH WORLD

## Pattern Book



**UN UNIVERS DE POINTS**

**DIE MUSTERWELT DER ELEKTRONIK**

**EEN WERELD VAN STEKEN**

Patronenboek

**UN MONDO DI PUNTI**

Macchine per maglieria superautomatiche

**MUNDO DE PUNTADA**

Libro de diseno



## CONTENTS

Varied textures from one pattern .....	2
Fairisle patterns .....	6
Multi-colour fairisle patterns .....	16
Single motif patterns .....	26
Lace patterns .....	34
Fine lace patterns .....	50
Tuck stitch patterns .....	60
Multi-colour tuck stitch patterns .....	74
Plated tuck stitch patterns .....	78
Skip stitch patterns .....	80
Multi-colour skip stitch patterns .....	90
Thread lace patterns .....	96
Weaving patterns .....	102
Patterns for automatic knitting carriage .....	112
Original patterns for colour changer-KHC .....	122
Original patterns for colour changer-KRC .....	124
Original patterns for G-carriage .....	126
Diagrams .....	131
Design hints .....	193

## CONTENU

Differences de texture a partir d'un même motif .....	2
Motifs jacquard .....	6
Motifs jacquard multicolores .....	16
Motifs jacquard isole .....	26
Dentelle .....	34
Dentelle fermee .....	50
Points tuck .....	60
Points tuck multicolores .....	74
Points tuck double face .....	78
Points skip .....	80
Points skip multicolores .....	90
Points fantaisie .....	96
Tissage .....	102
Points pour le chariot a tricoter automatique .....	112
Motifs originaux-le changeur de couleurs-KHC .....	122
Motifs originaux-le changeur de couleurs-KRC .....	124
Motifs originaux-chariot-G .....	126
Diagramme .....	131
Suggestions des dessins .....	193

## INHALTSVERZEICHNIS

Verschiedene Möglichkeiten mit einem Grundmuster .....	2
Norwegermuster .....	6
Mehrfarbige Norwegermuster .....	16
Norwegermuster Einzelmotiv .....	26
Lochmuster .....	34
Feinlochmuster .....	50
Fang-Patent-Muster .....	60
Mehrfarbige Fang-Patent-Muster .....	74
Fang-Patent-Plattiermuster .....	78
Vorlegemuster .....	80
Mehrfarbige Vorlegemuster .....	90
Loch-Effektmuster .....	96
Web-Strickmuster .....	102
Muster für Elektrik-Schlitten KG .....	112
Original-Muster für Einbett-Farbwechsler KHC .....	122
Original-Muster für Doppelbett-Farbwechsler KRC .....	124
Original-Muster für Elektrik-Schlitten KG .....	126
Diagramm .....	131
Muster-vorlägen .....	193

## INHOUD

Variaties in oppervlakte-structuur bij één patroon.....	2
Noorse patronen.....	6
Meerkleuren noorse patronen.....	16
Noorse motiefpatronen.....	26
Kantpatronen.....	34
Fijne kantpatronen.....	50
Tucksteekpatronen.....	60
Meerkleuren tucksteekpatronen.....	74
Tucksteek platingbrein.....	78
Slipsteekpatronen.....	80
Meerkleuren slipsteekpatronen.....	90
Kantpatronen met hulpdraad.....	96
Weefpatronen.....	102
Patronen voor de automatische breislede.....	112
Oorspronkelijke patronen voor kleuren-automaat-KHC.....	122
Oorspronkelijke patronen voor kleuren-automaat-KRC.....	124
Oorspronkelijke patronen voor G-slede.....	126
Diagram.....	131
Ontwerptips.....	193

## INDICE

Tessuti vari da un disegno.....	2
Disegni jacquard.....	6
Disegni jacquard multicolori.....	16
Disegni jacquard motivo singolo.....	26
Disegni a pizzo.....	34
Disegni a pizzo fine.....	50
Disegni maglia a pieghe.....	60
Disegni maglia a pieghe multicolori.....	74
Lavorazione maglia a pieghe (Vanise).....	78
Disegni a maglia saltata.....	80
Disegni maglia saltata multicolori.....	90
Disegni a traforo.....	96
Disegni tessuto tramato.....	102
Disegni per il carrello "Modamatic".....	112
Disegni originali per cambiadori-KHC.....	122
Disegni originali per cambiadori-KRC.....	124
Disegni originali per carrello "Modamatic".....	126
Diagrammi.....	131
Disegni a maglie passate.....	193

## CONTENIDO

Texturas varias de un diseño.....	2
Diseño multicolores.....	6
Diseño culticolor.....	16
Diseño multicolor con motivo.....	26
Diseño calado (encaje).....	34
Diseño de calado-fino.....	50
Diseño de punto retenido (Tuck).....	60
Diseño multicolor con punto retenido (Tuck).....	74
Punto retenido "Tuck" y tejido de hilo vanisado.....	78
Diseño de punto saltado.....	80
Diseño multicolor con punto saltado.....	90
Diseño calado con hilo de auxilio.....	96
Diseño intercalado.....	102
Diseño para carro-G.....	112
Diseño originales para cambiador de colores-KHC.....	122
Diseño originales para cambiador de colores-KRC.....	124
Diseño originales para carro-G.....	126
Diagrama.....	131
Sugestiones de diseños.....	193

# 1つの模様のバリエーション

*Varied textures from one pattern*

*Differences de texture a partir d'un même motif*

*Verschiedene Möglichkeiten mit einem Grundmuster*

*Variaties in oppervlakte-structuur bij één patroon*

*Tessuti vari da un disegno*

*Texturas variadas de un diseño*



1-A

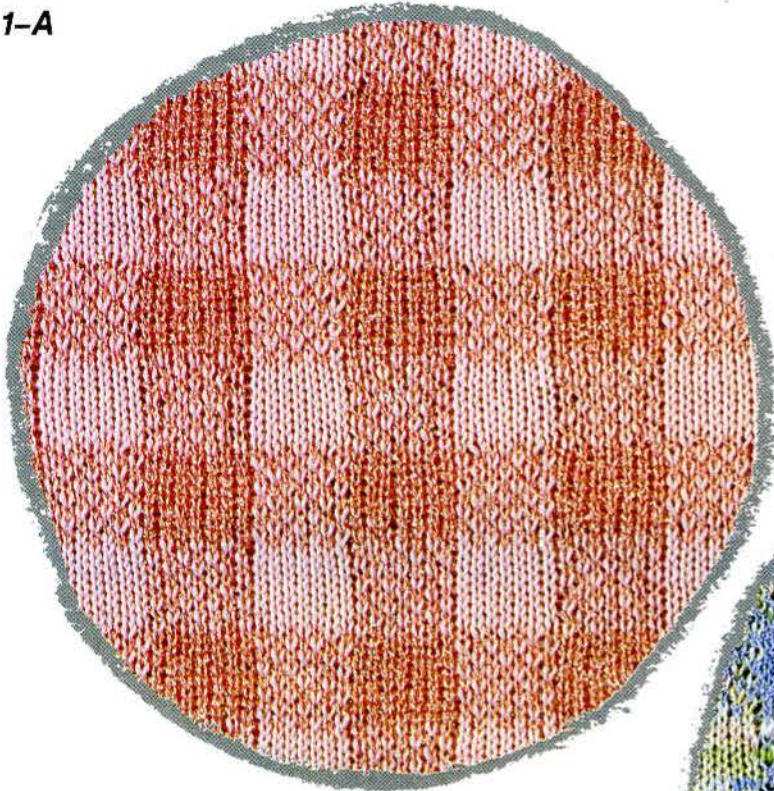

1-B

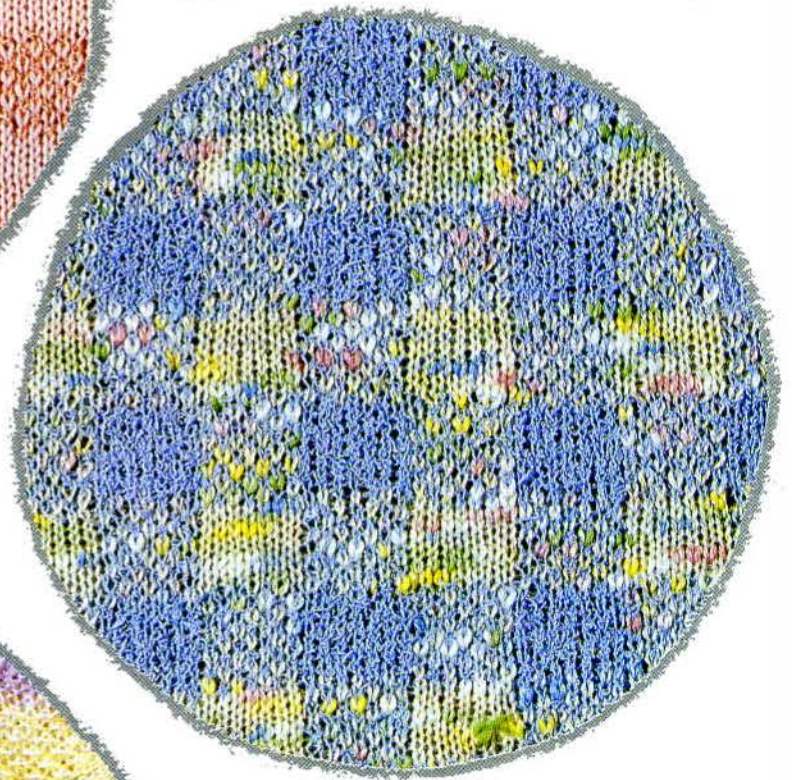

1-C

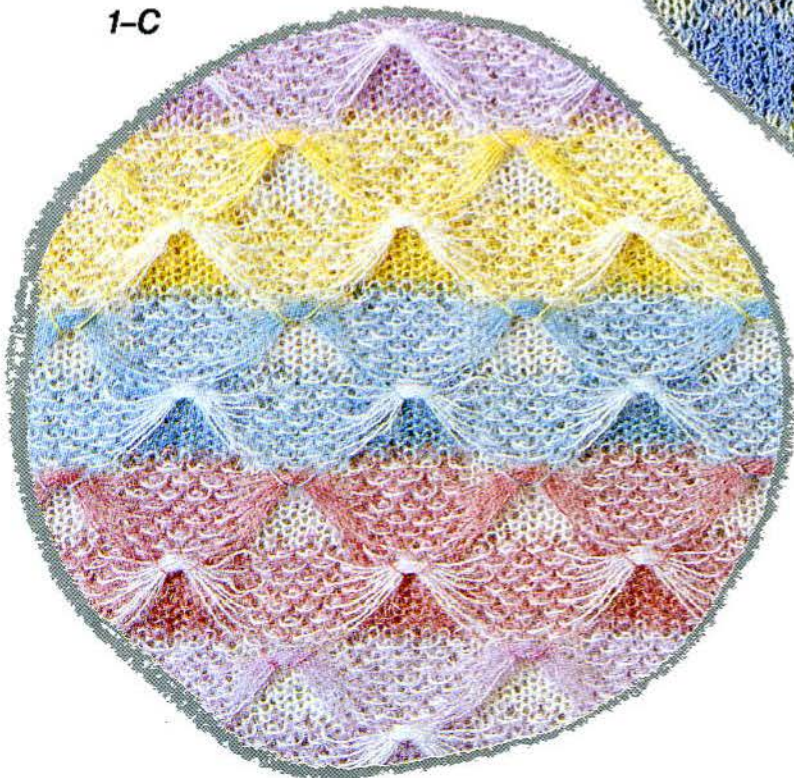



2-A

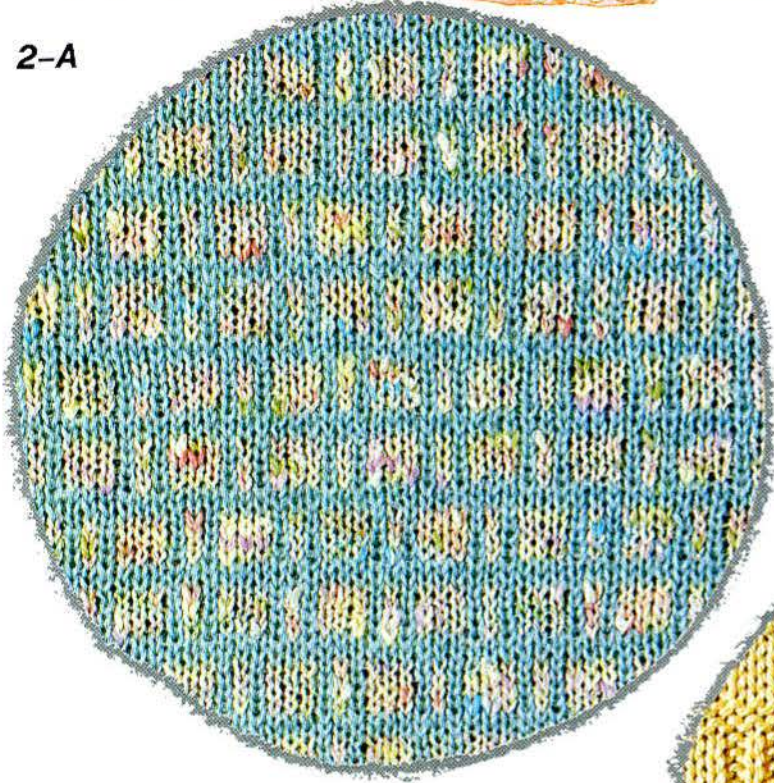

2-B

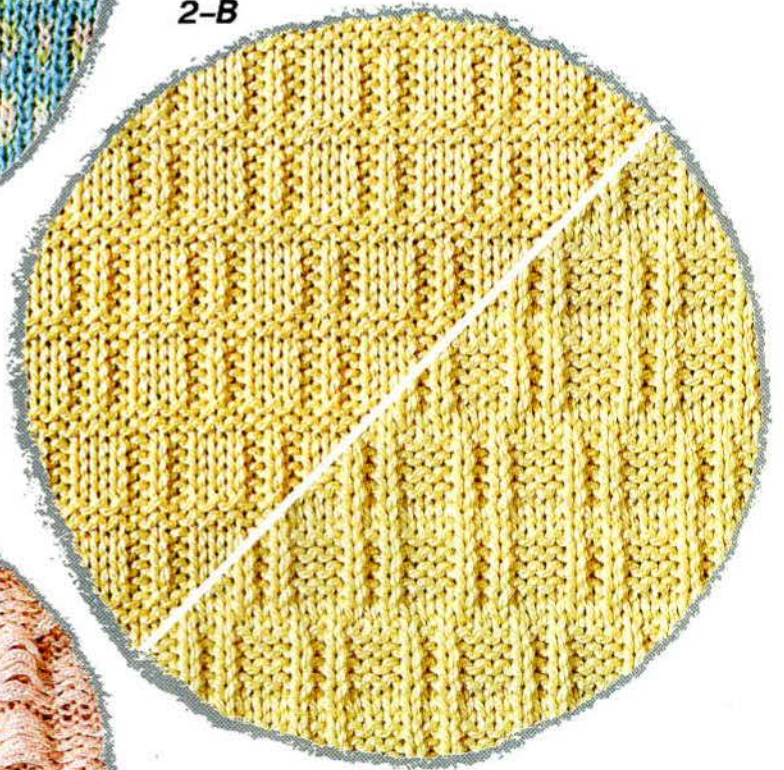

2-C

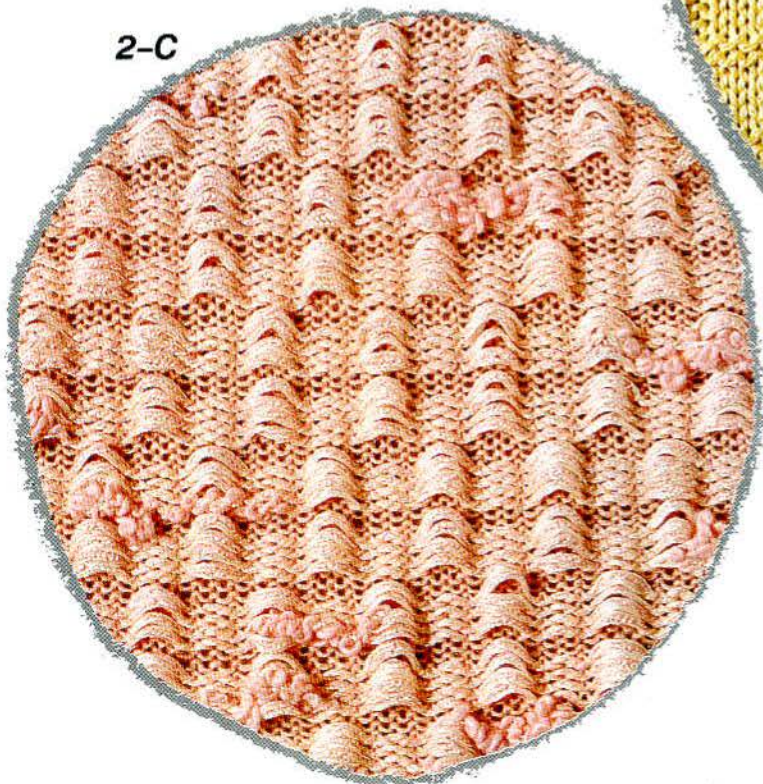



3-A

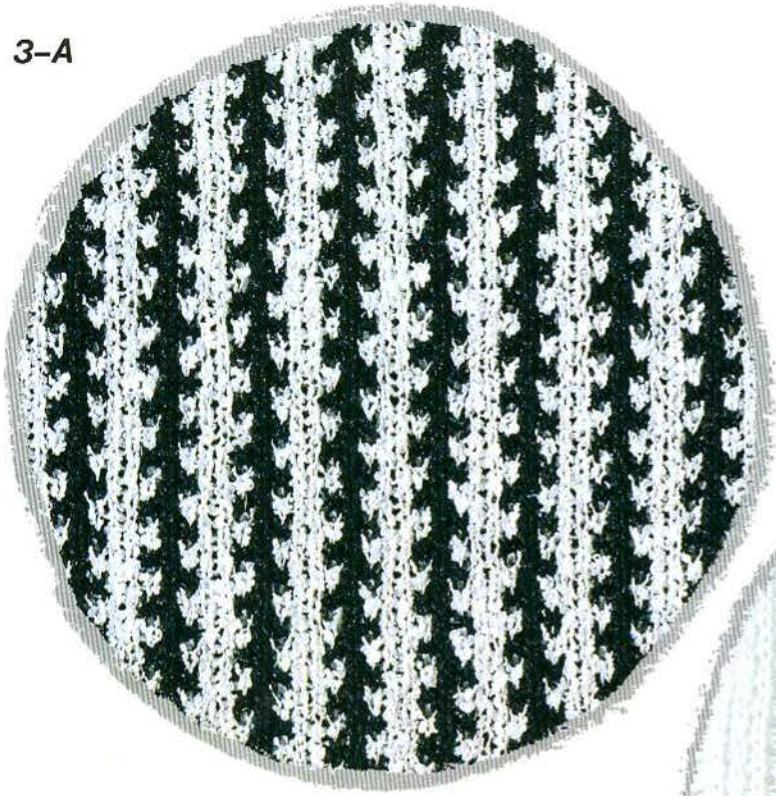

3-B

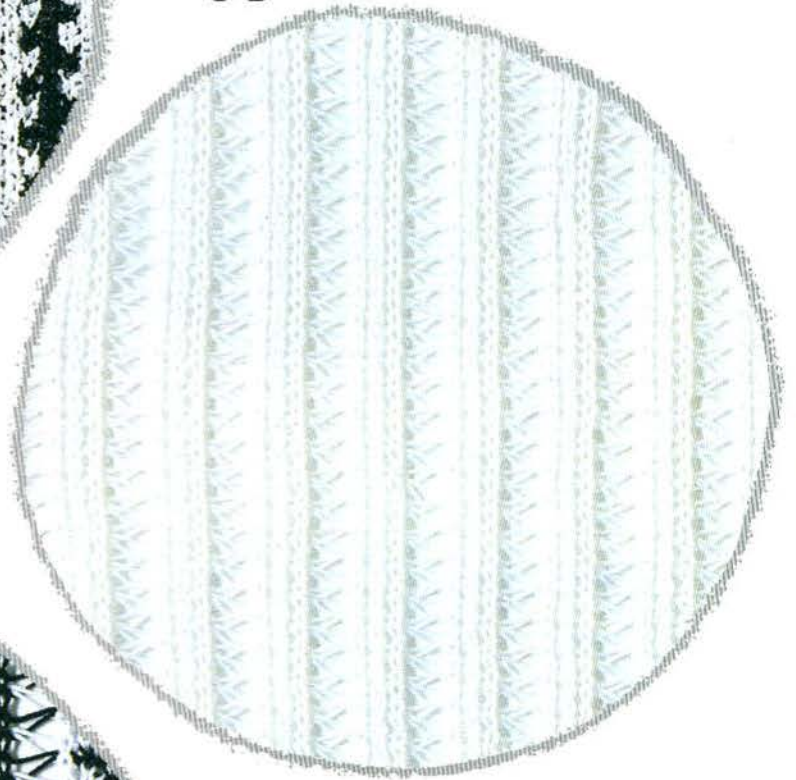

3-C

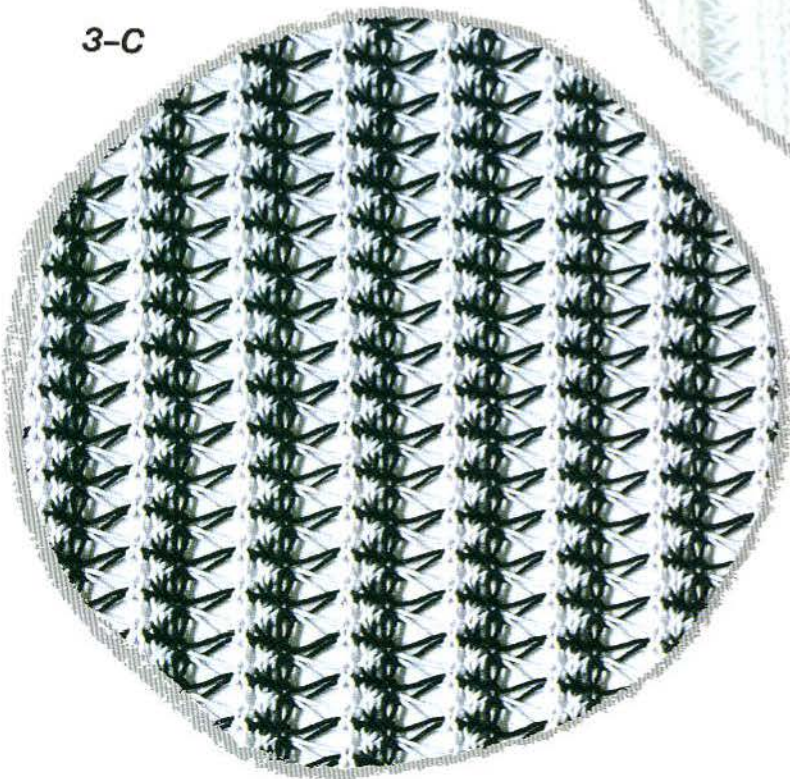



4-A

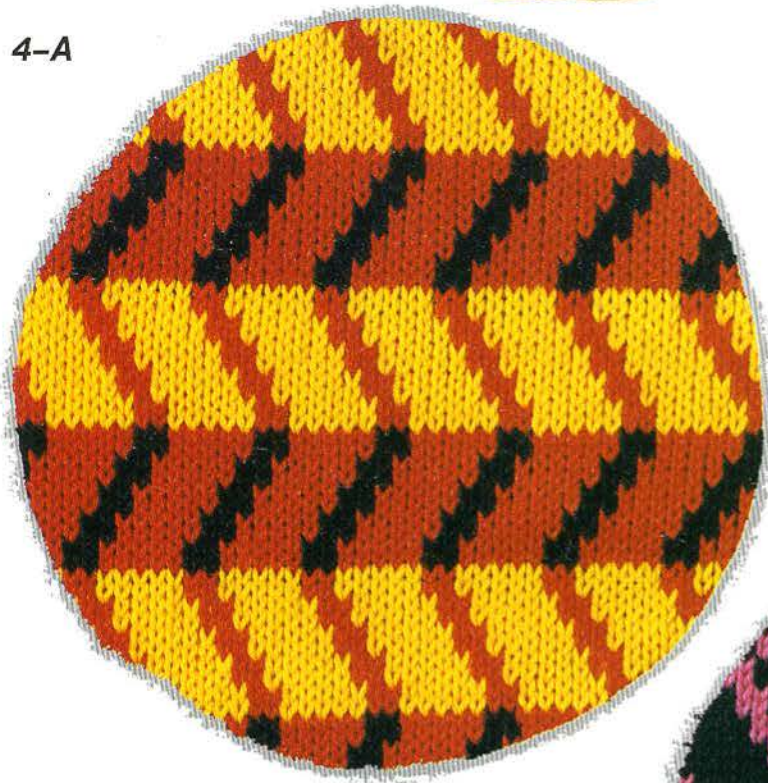

4-B



4-C

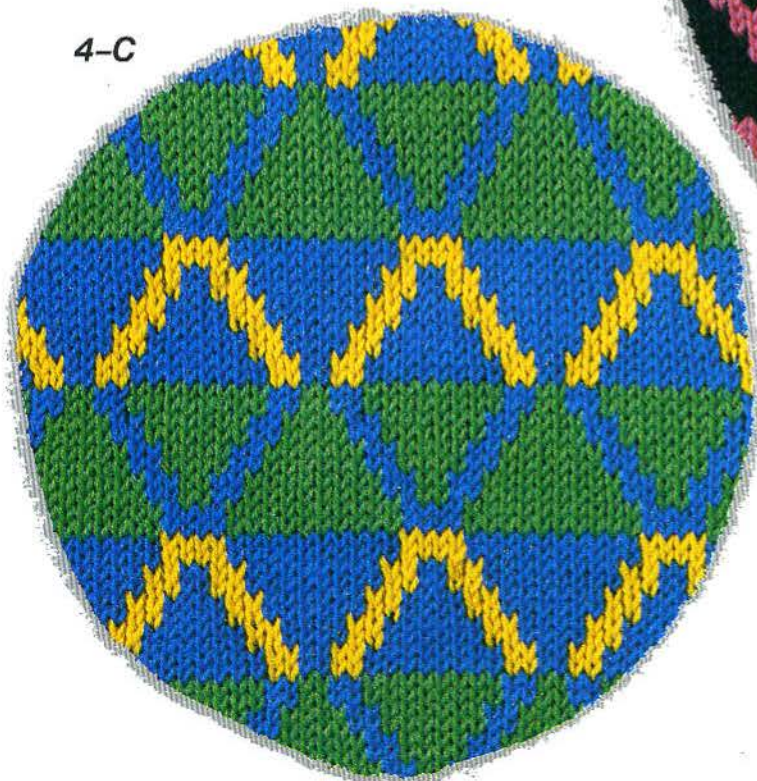

同時編込模様

Fairisle patterns  
Motifs jacquard  
Norwegermuster  
Noorse patronen  
Disegni jacquard  
Diseño multicolores

5

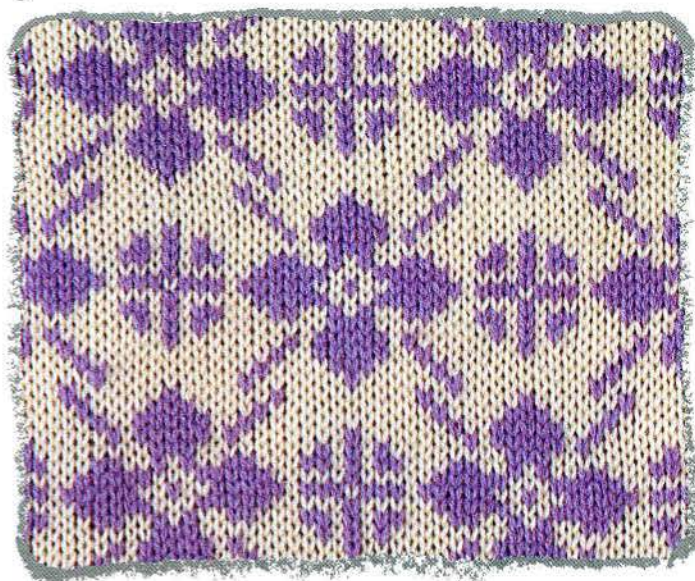

6



6



7



8

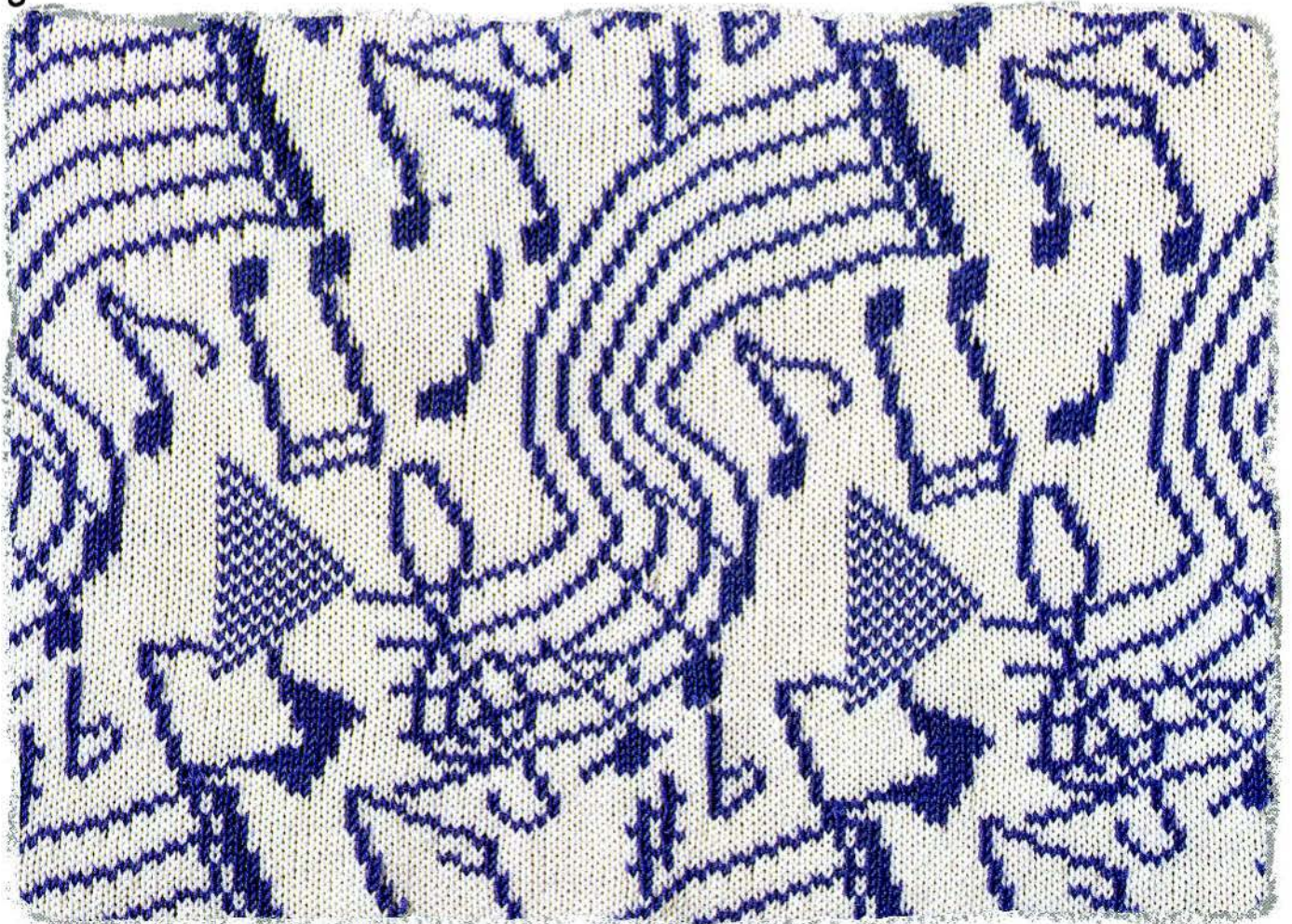

7

9



10



11



8

12

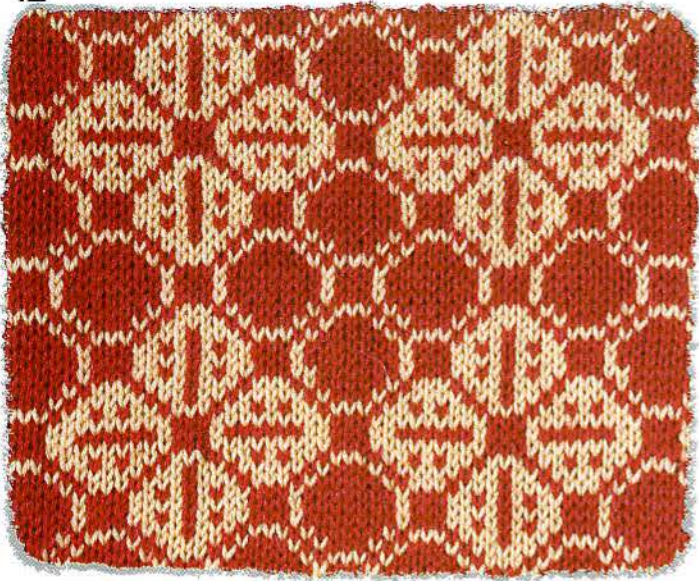

13



15



14



16



17

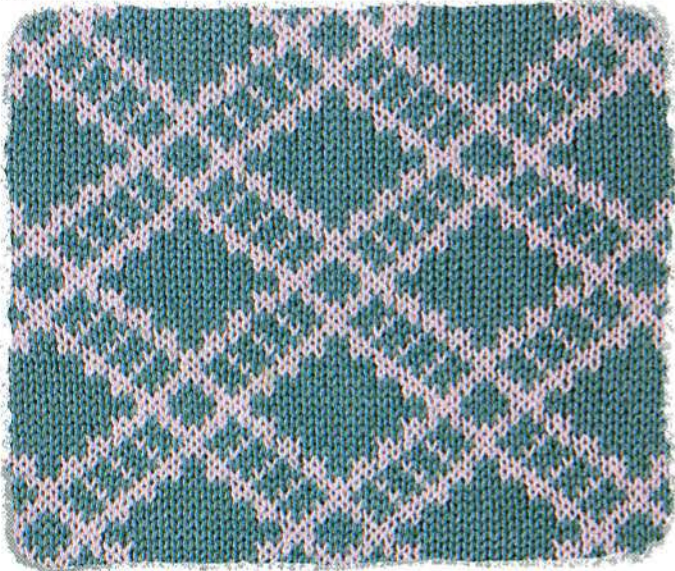

18



19



20

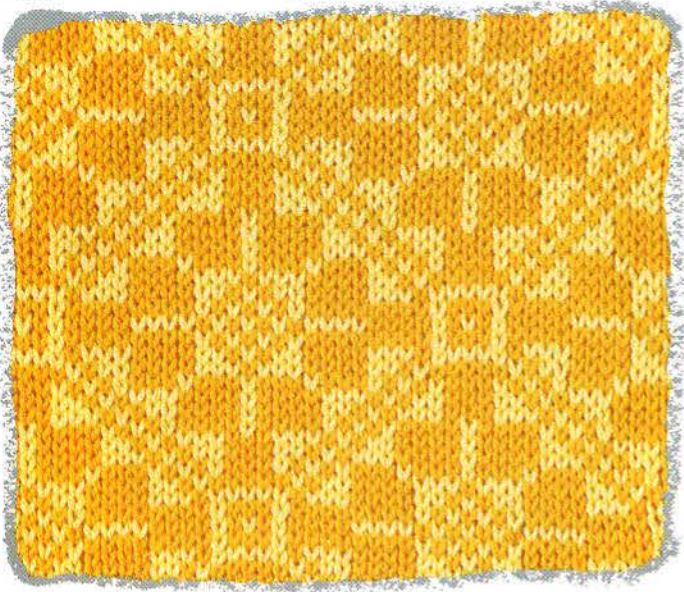

21

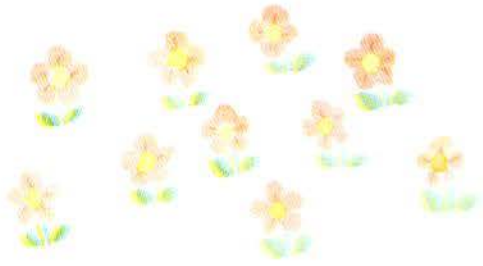

22



23



24

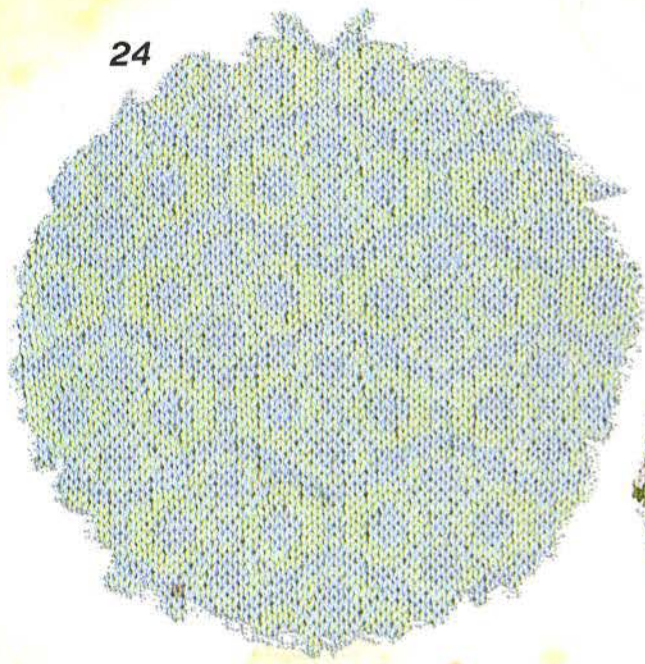

25

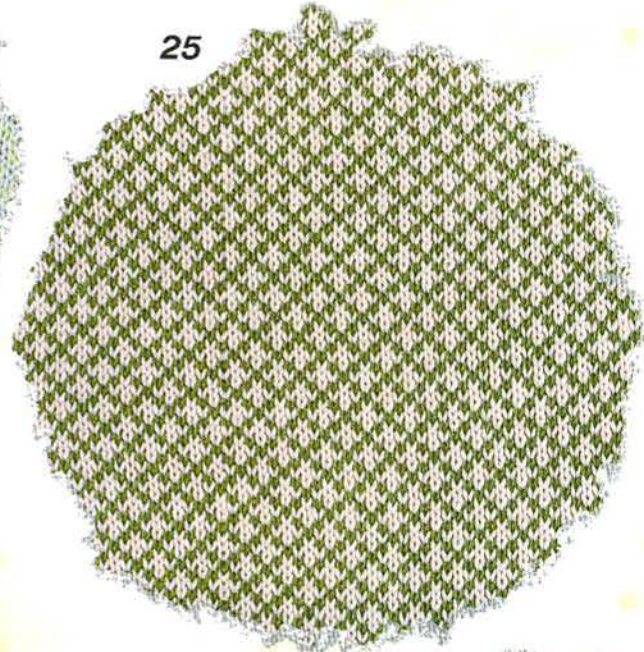

26

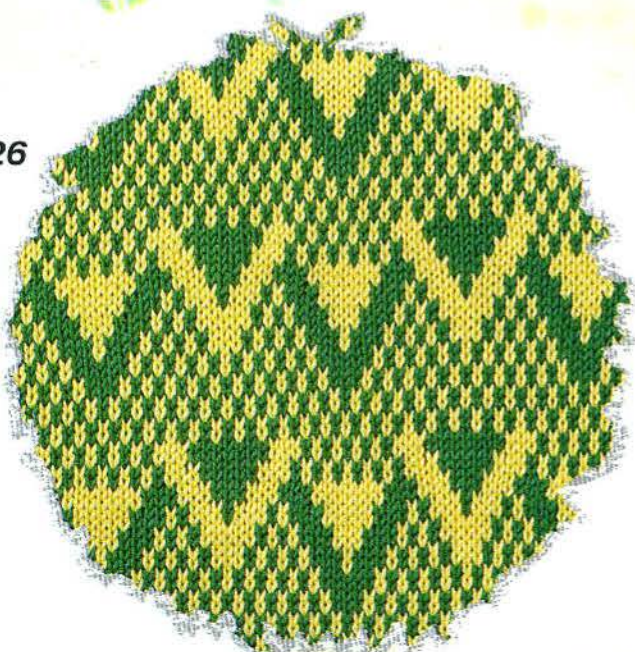

27



28

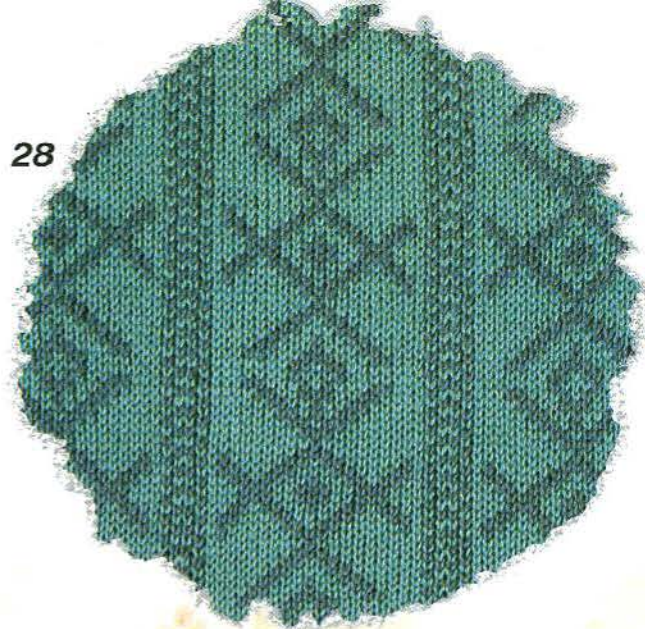

29

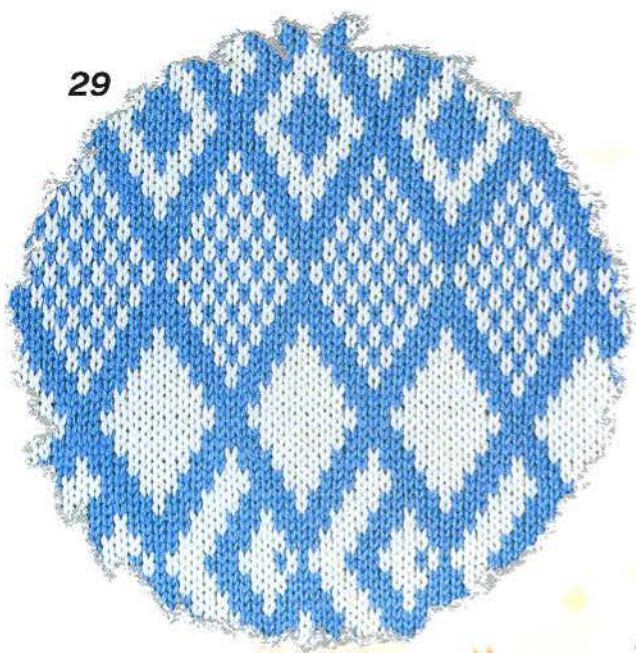

30

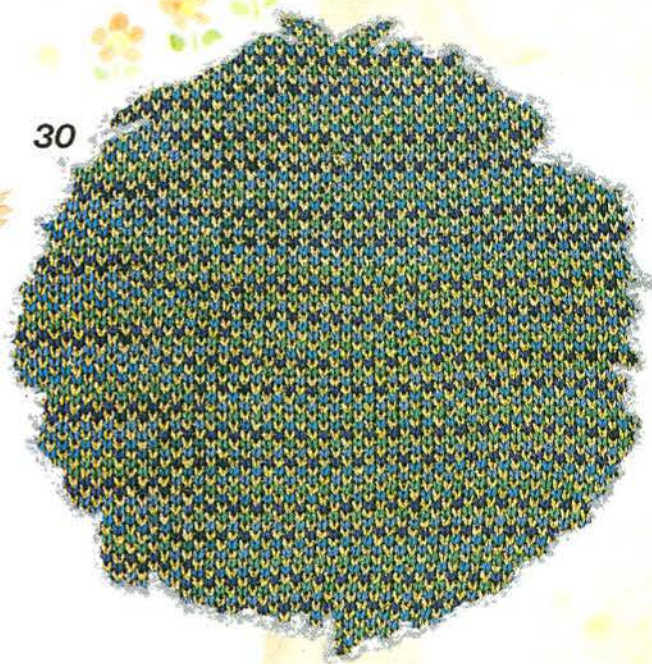

31

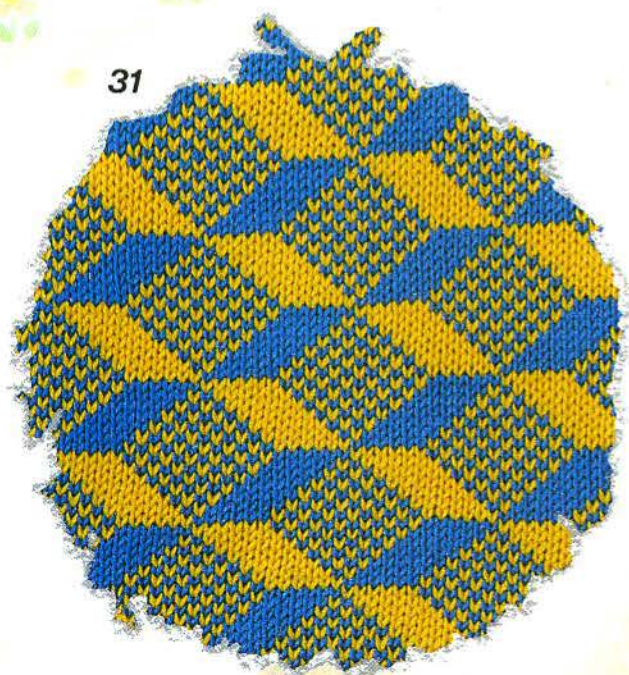

32

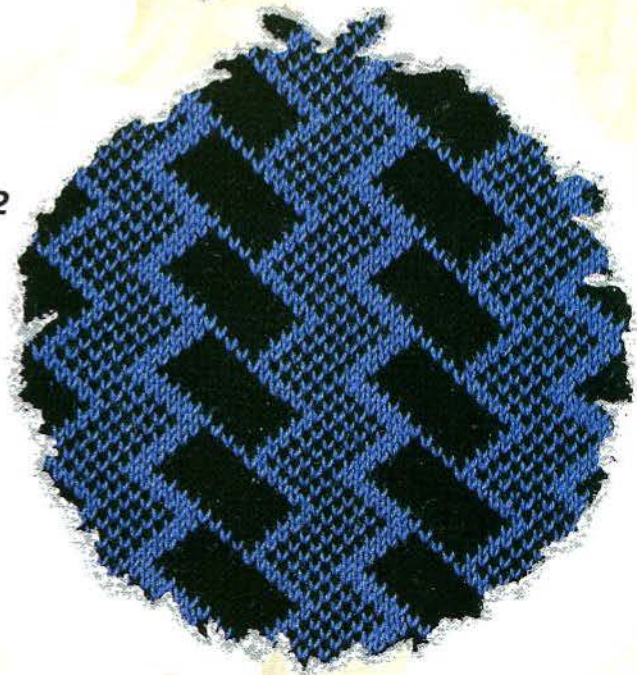

33

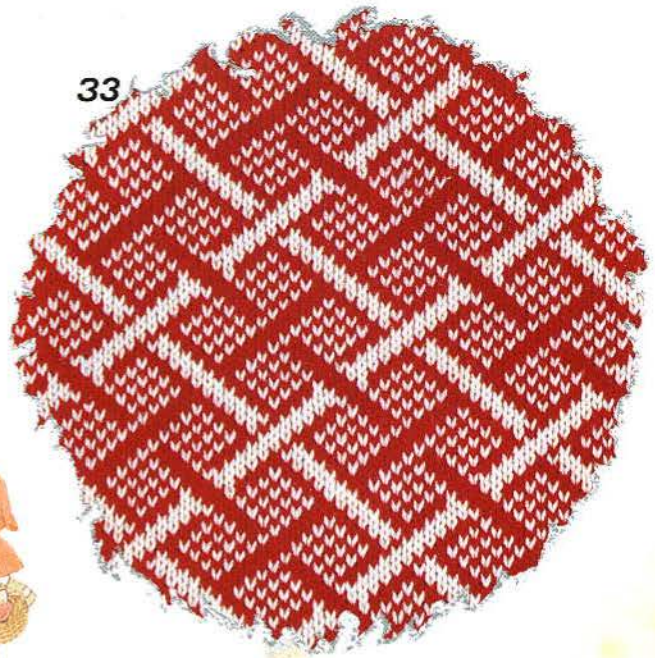

34

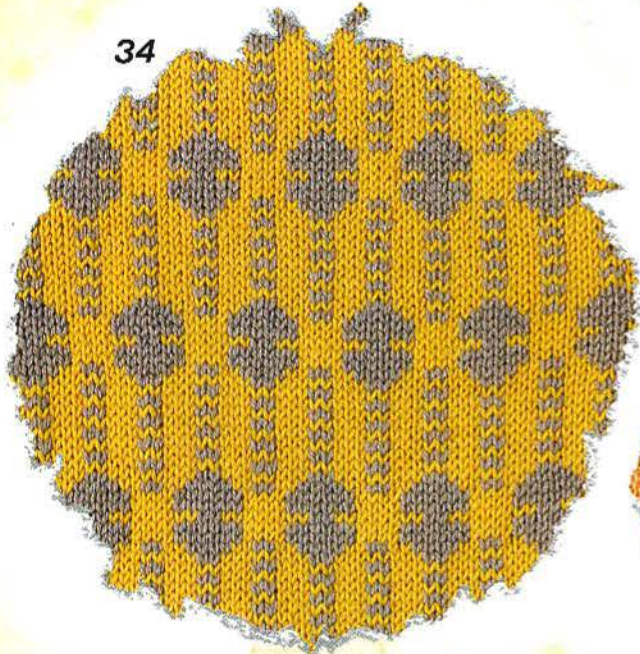

35

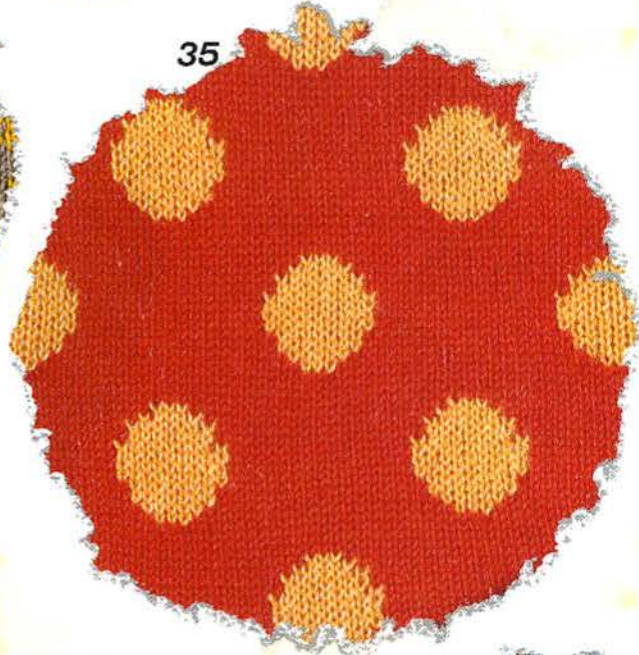

36

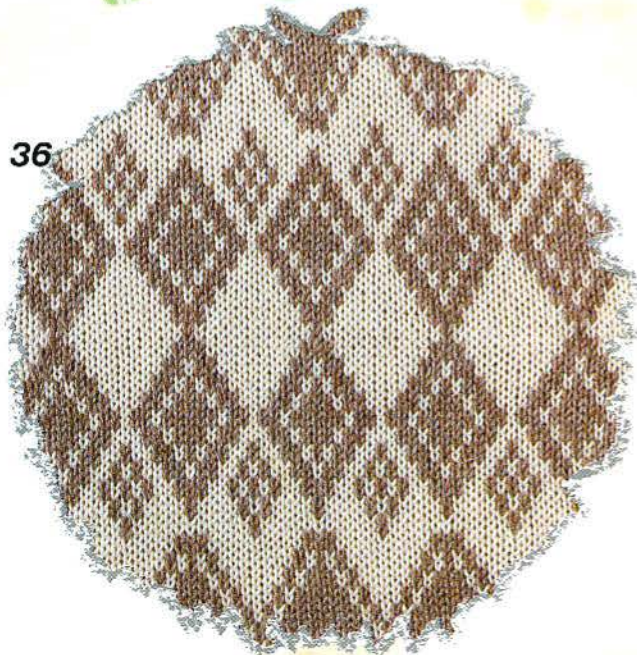

37





38

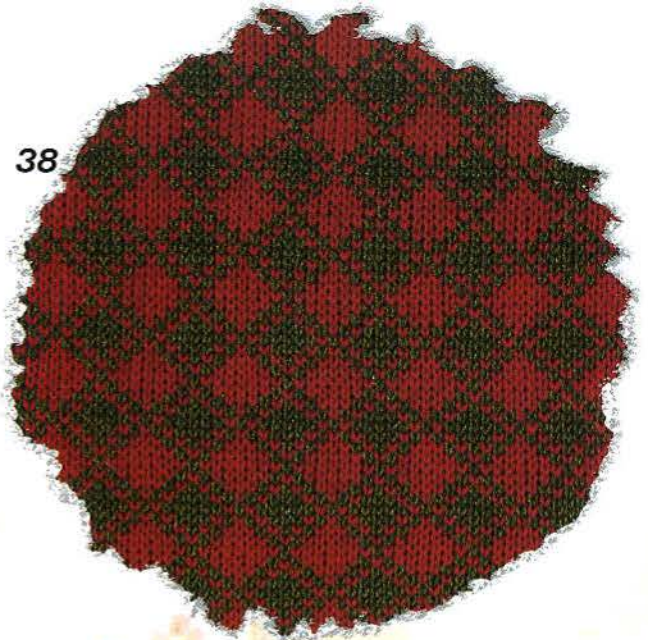

39

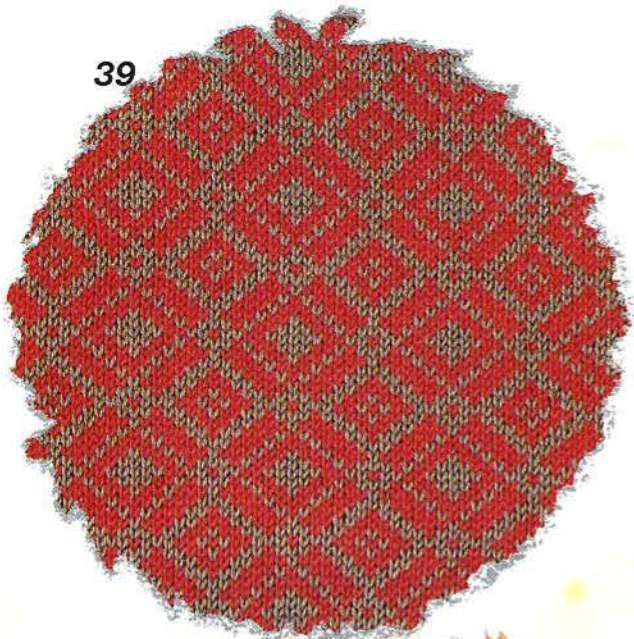

40

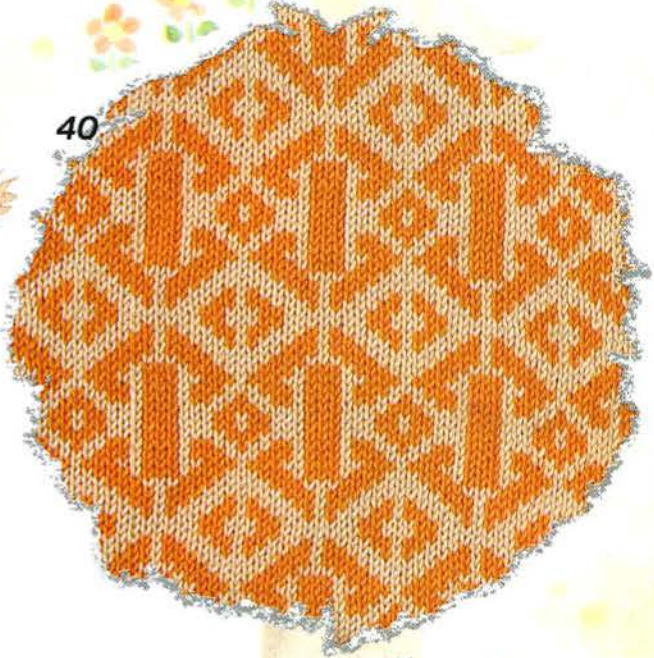

41

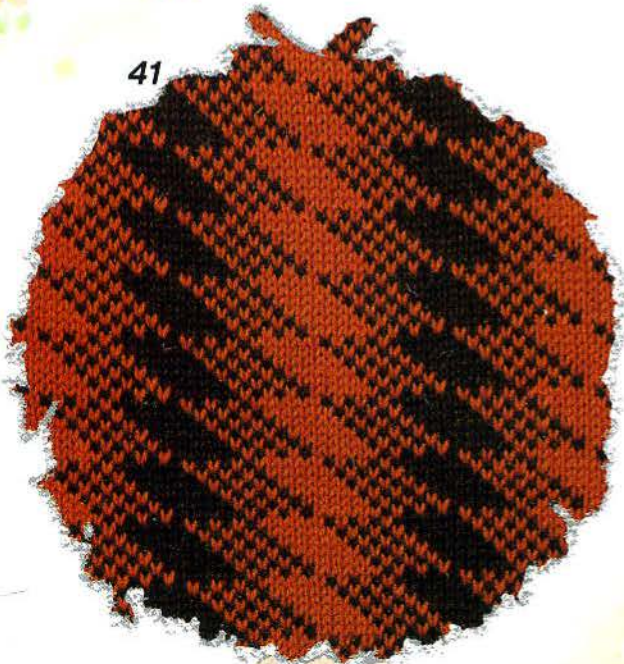

42

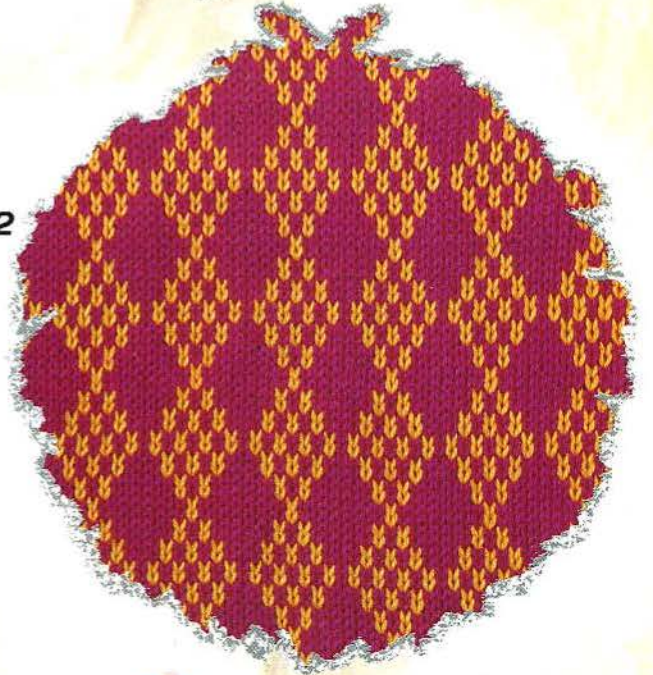

多色同時編込模様  
Multi-colour fairisle patterns  
Motifs jacquard multicolores  
Mehrfarbige Norwegermuster  
Meerkleuren noorse patronen  
Disegni jacquard multicolori  
Diseño culticolor

43



44



45



46



47



48



49

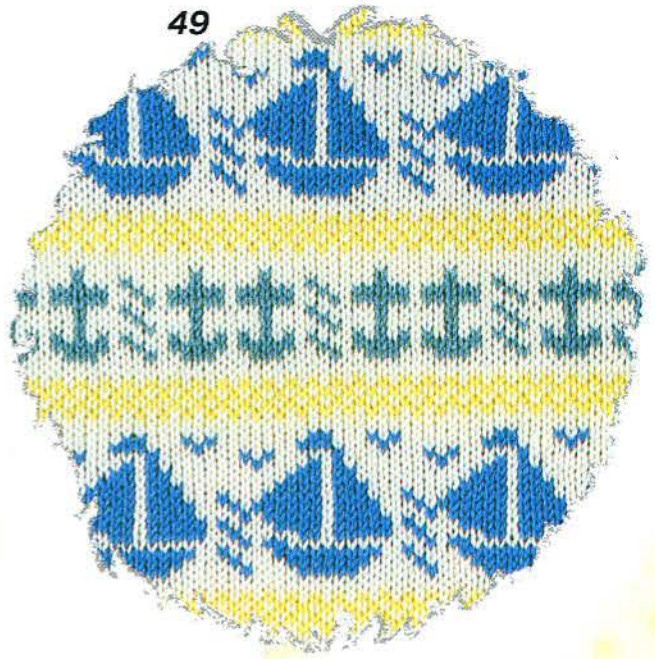

50

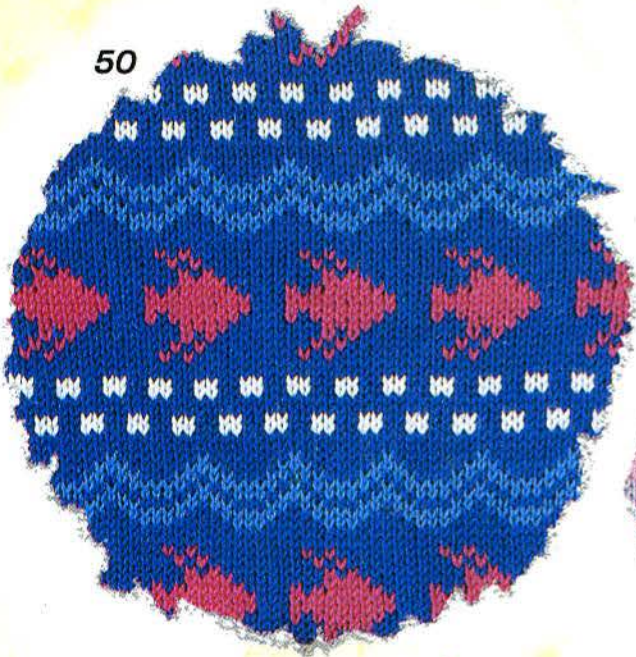

51

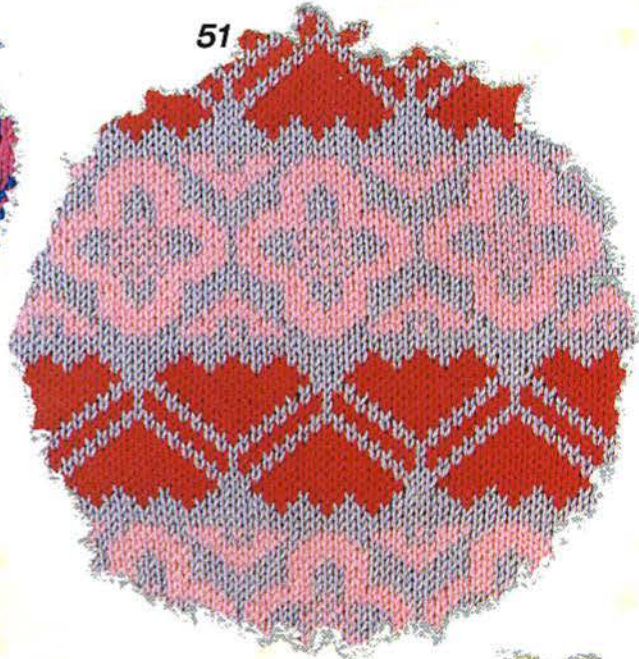

52

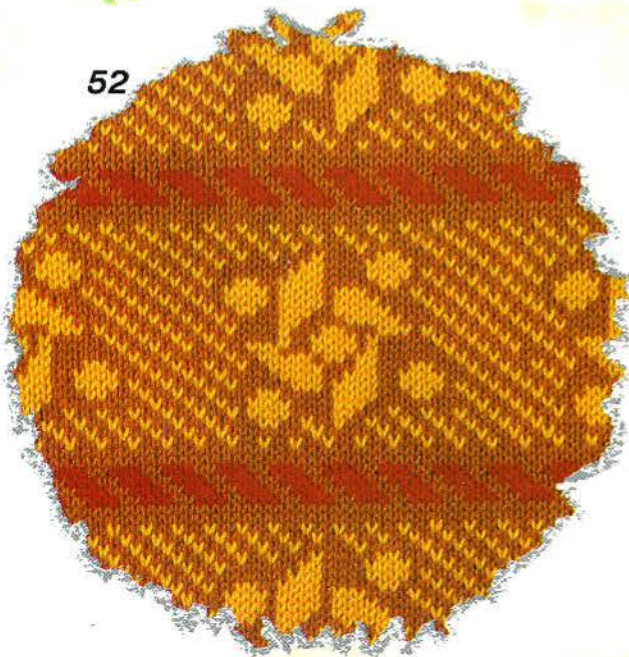

53

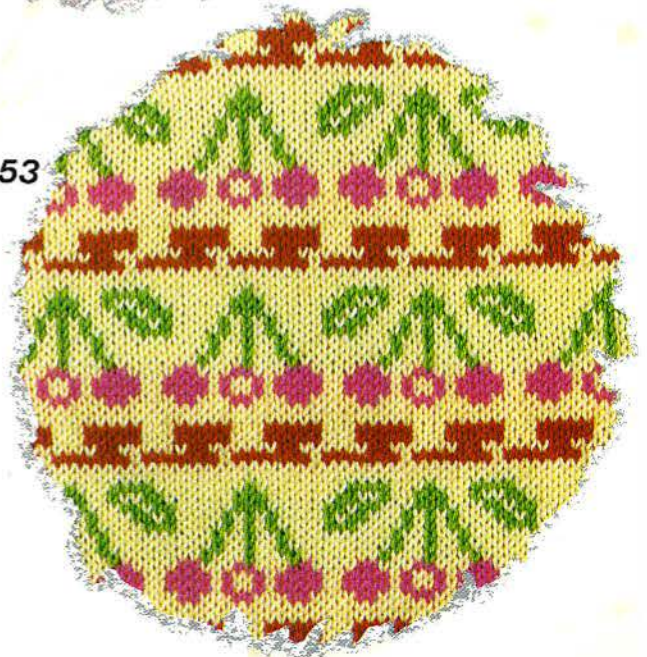

54

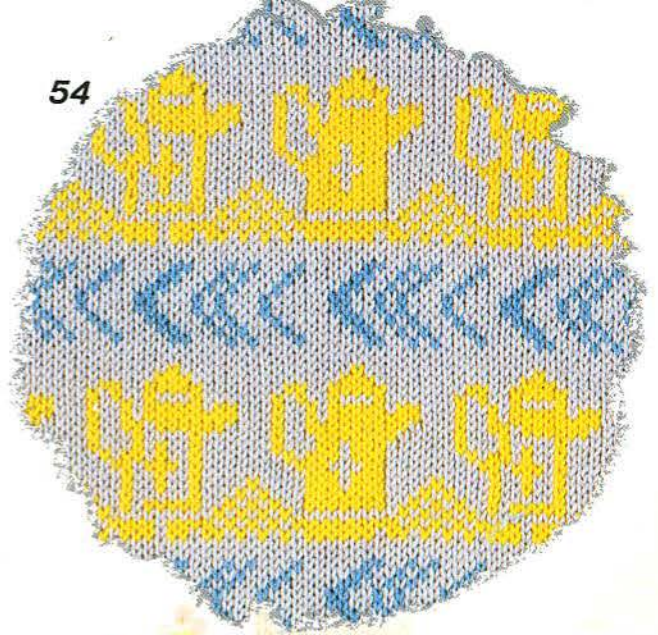

55



56



57

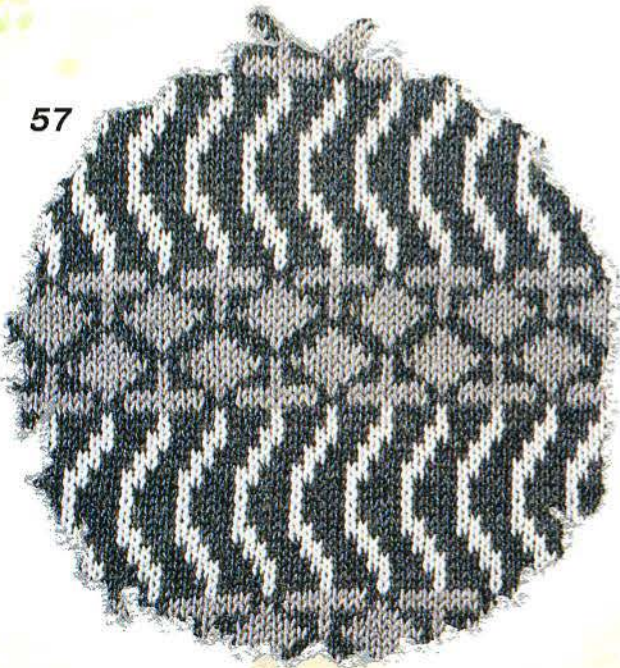

58

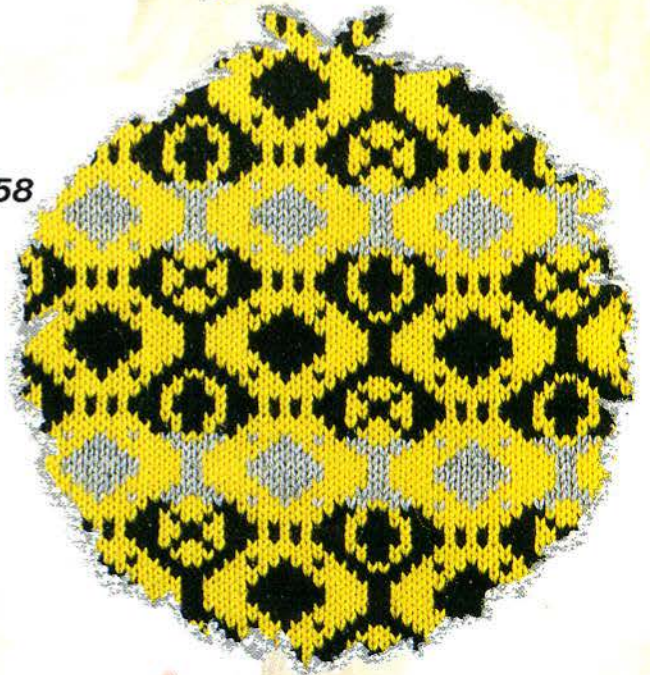

59

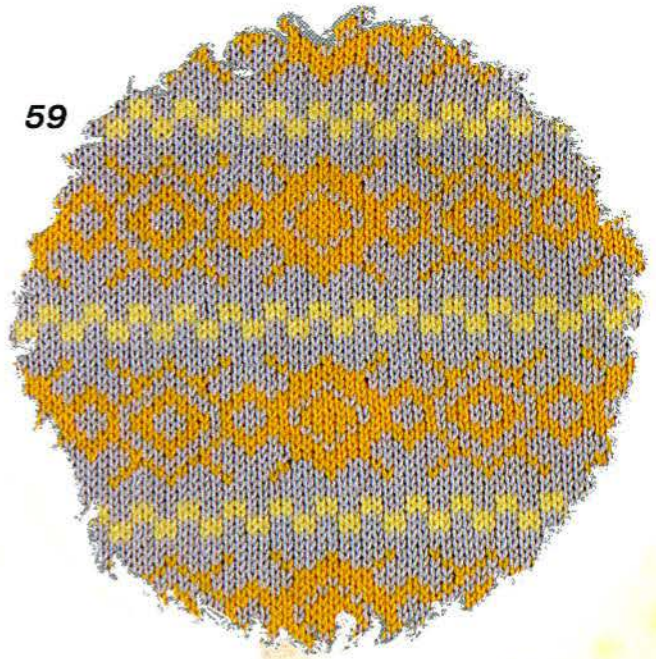

60

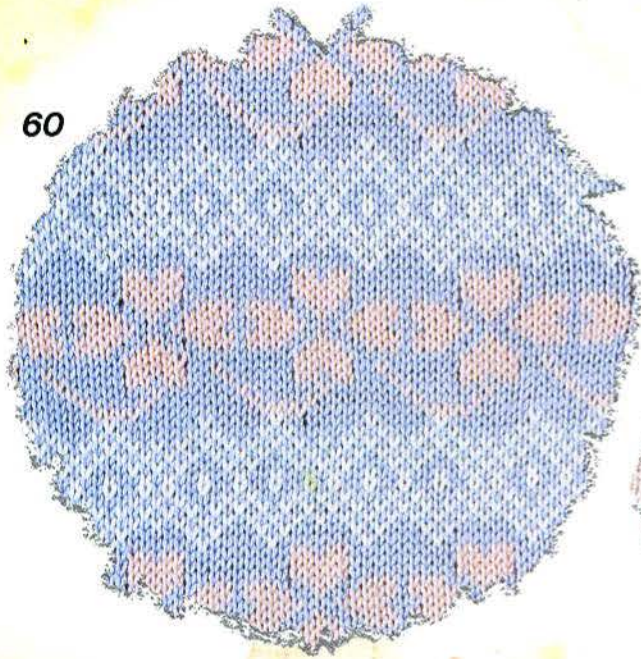

61

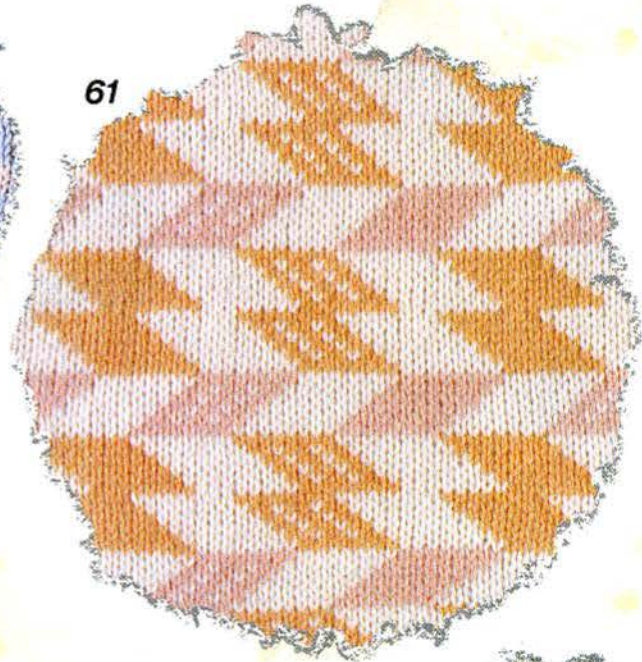

62

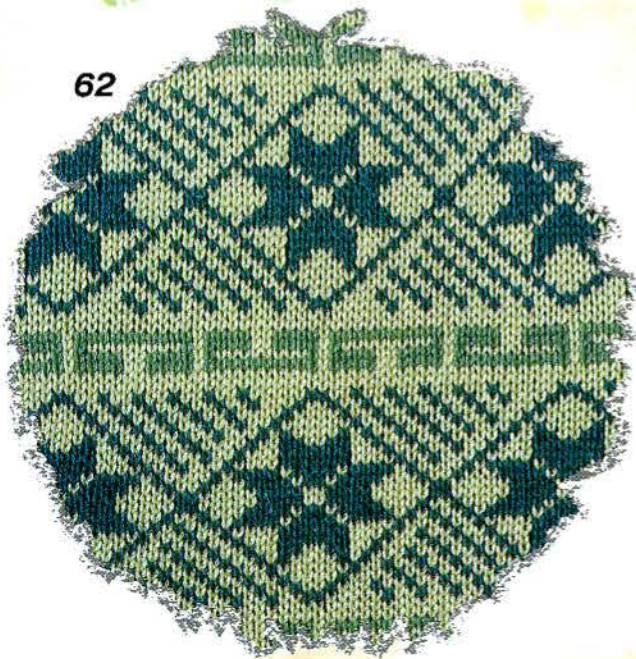

63

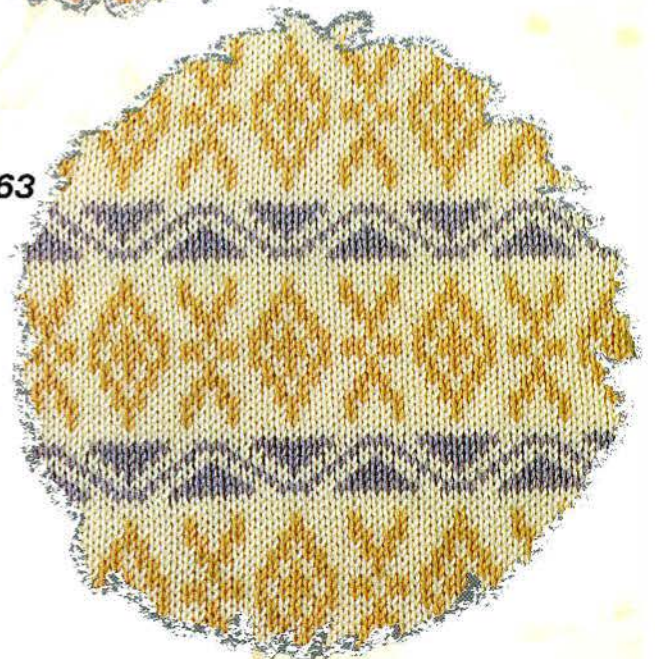

64

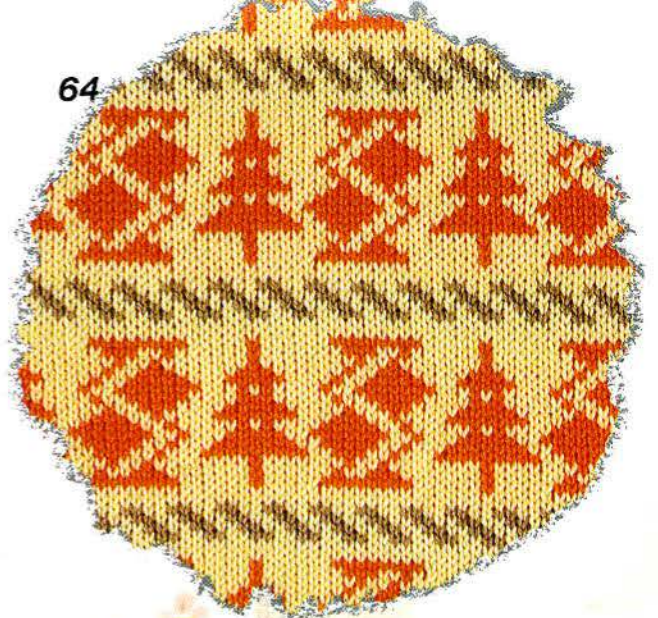

65

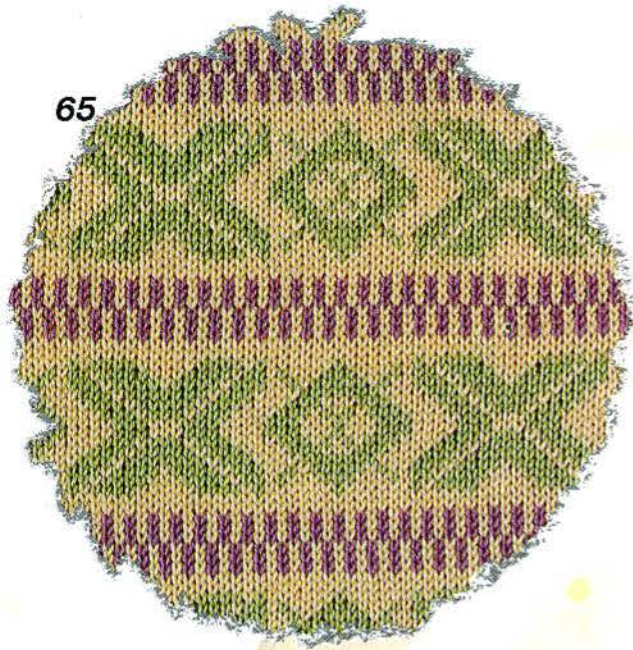

66

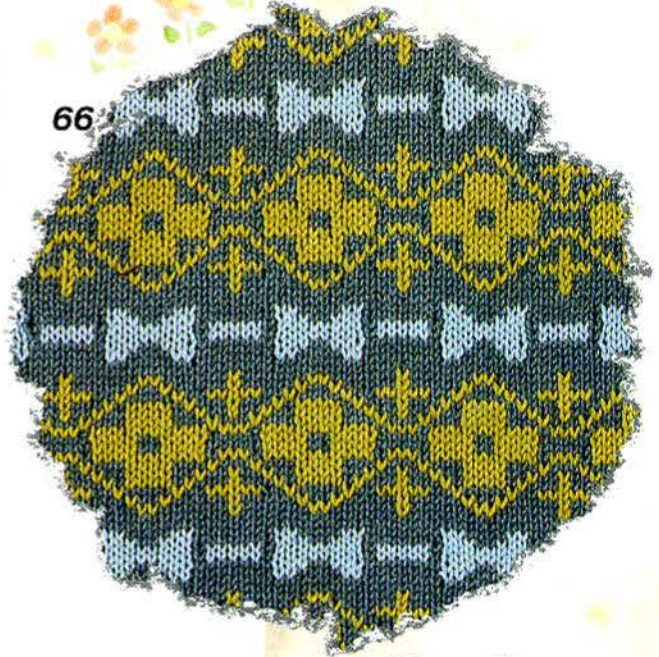

67

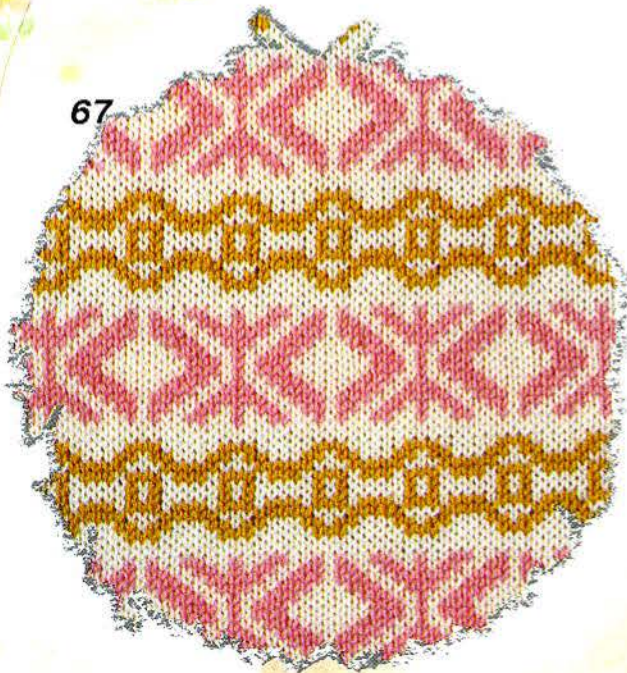

68

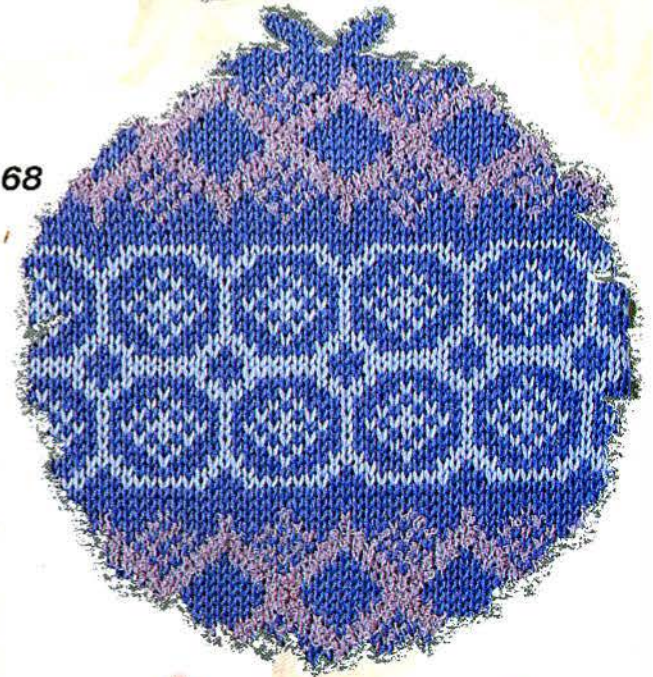

69



70



71





72



73



74

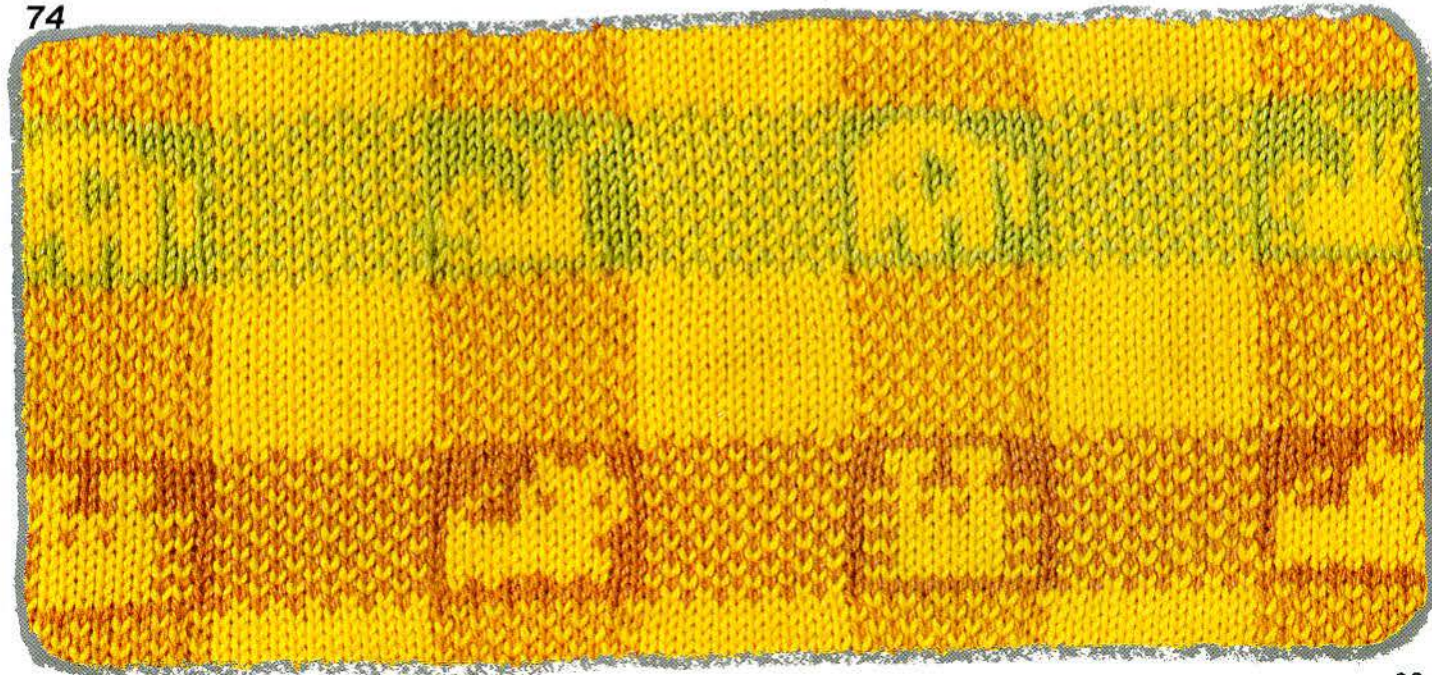

75



76



77

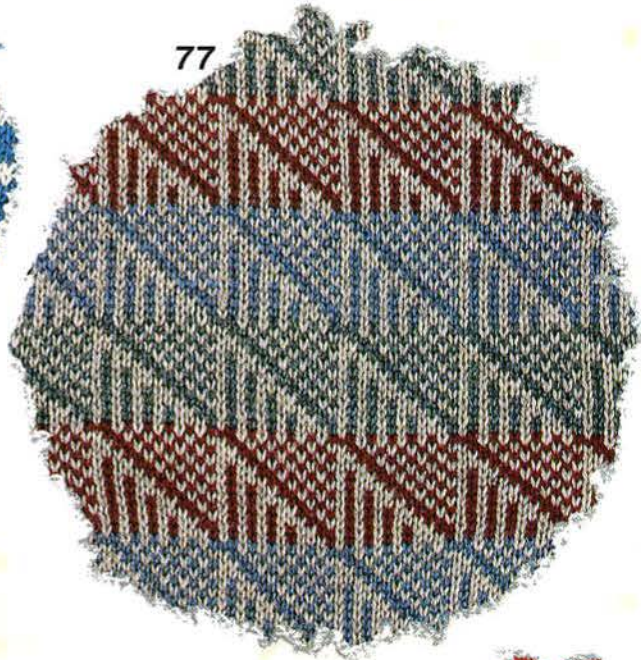

78

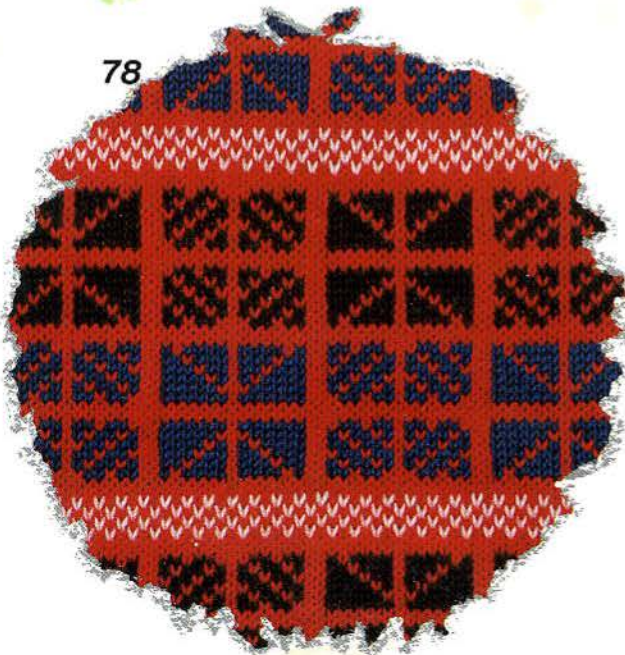

79



80



81



82

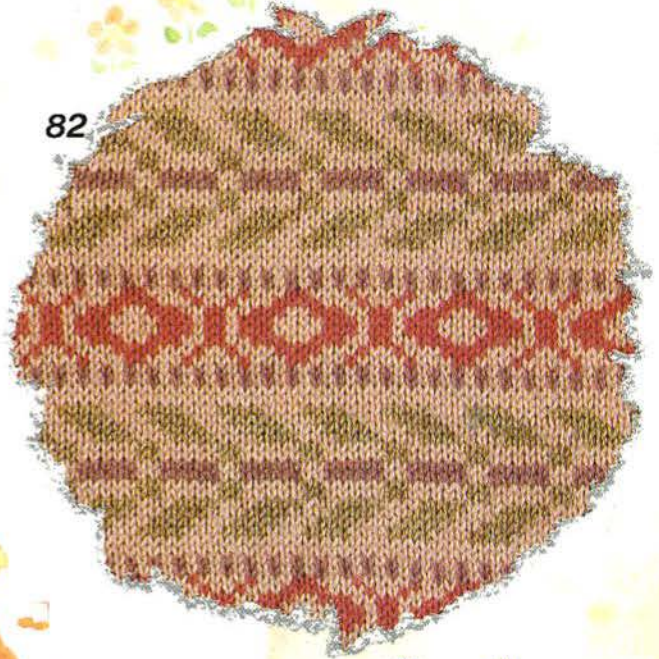

83



84

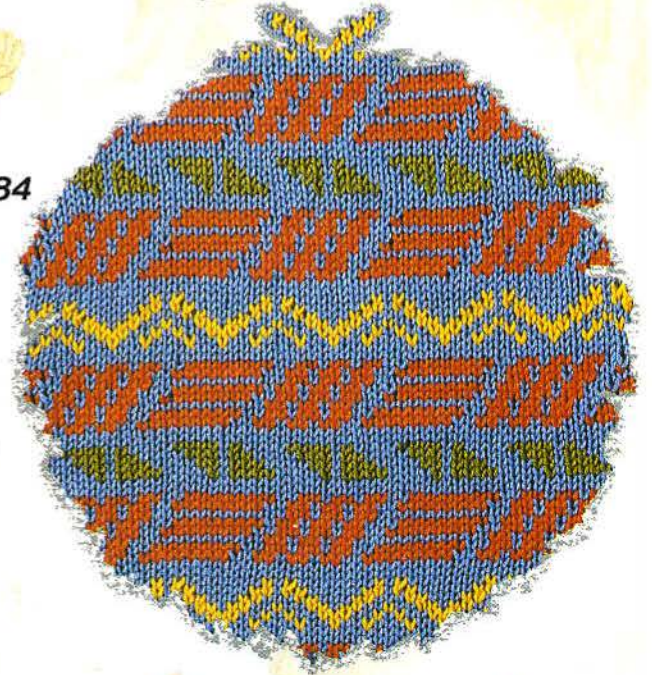

# ワンポイント模様

Single motif patterns

Motifs jacquard isole

Norwegermuster Einzelmotiv

Noorse motiefpatronen

Disegni jacquard motivo singolo

Diseño multicolor con motivo



85



86



87





89



88



90



91



92



93





94



95



96



97





98

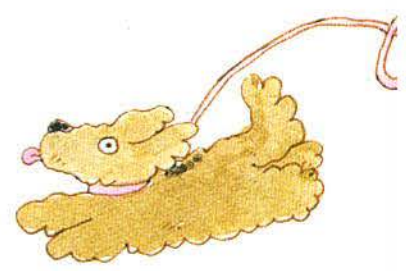

99



100







101



102







# レース模様

Lace patterns  
Dentelle  
Lochmuster  
Kantpatronen  
Disegni a pizzo  
Diseno calado(encaje)

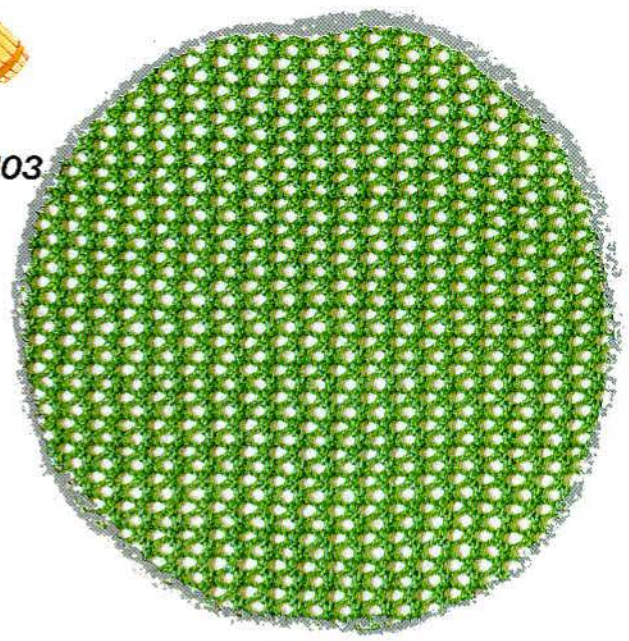

104

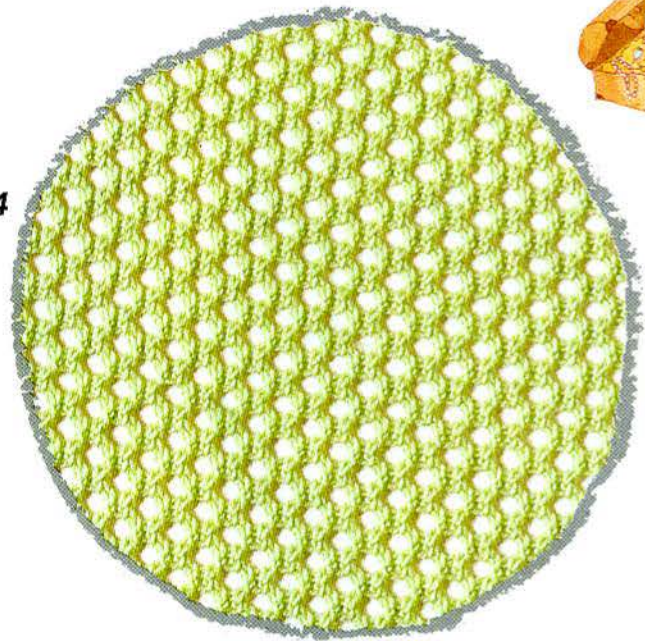

105

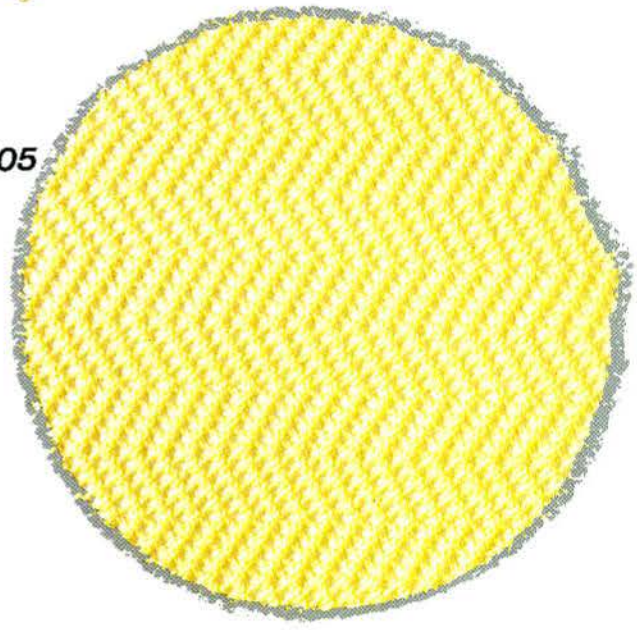

106

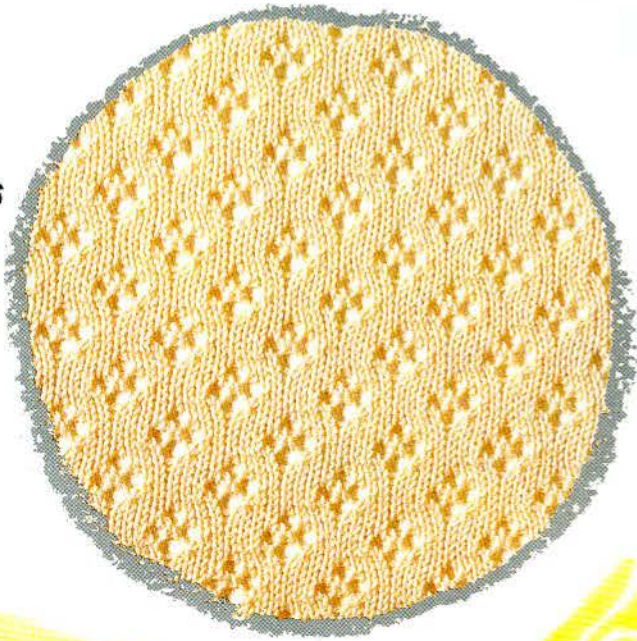

107

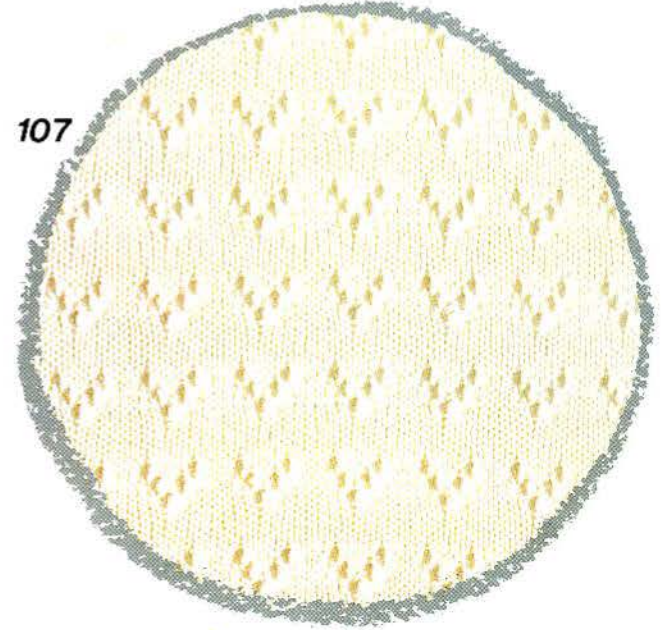

109

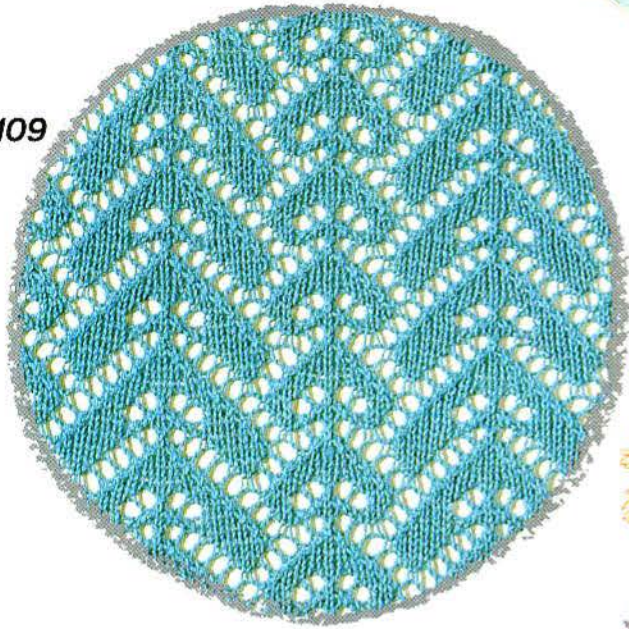

108

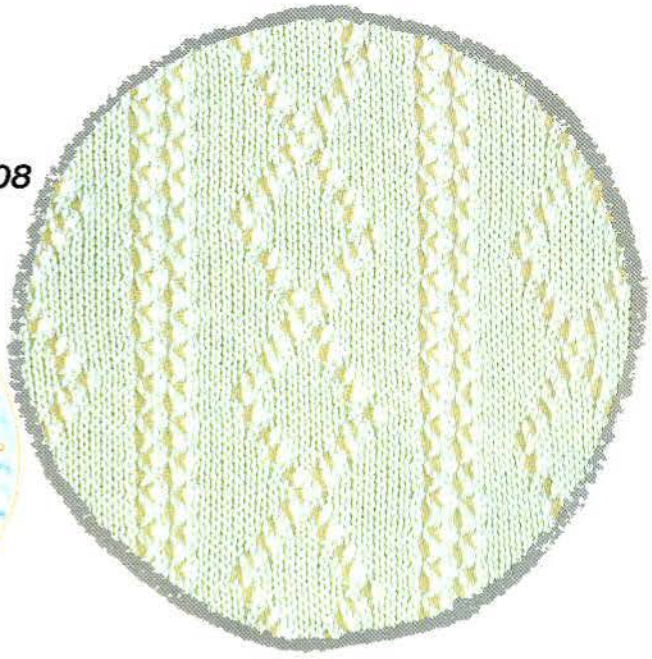

110

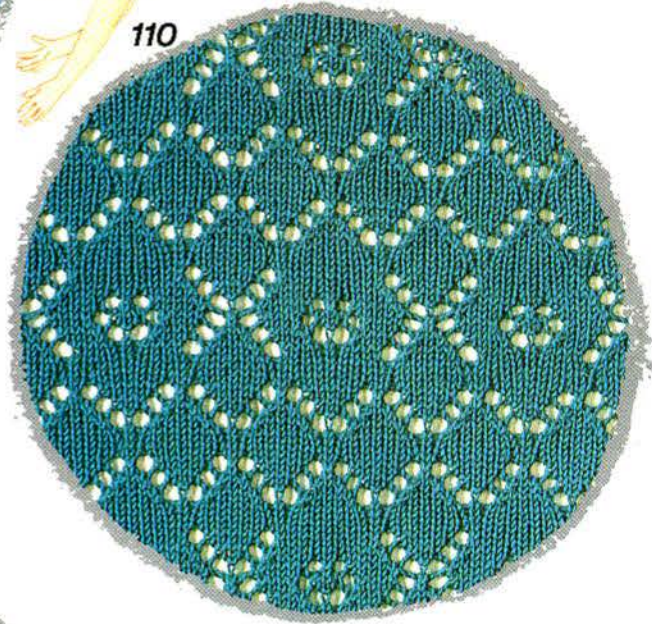

111

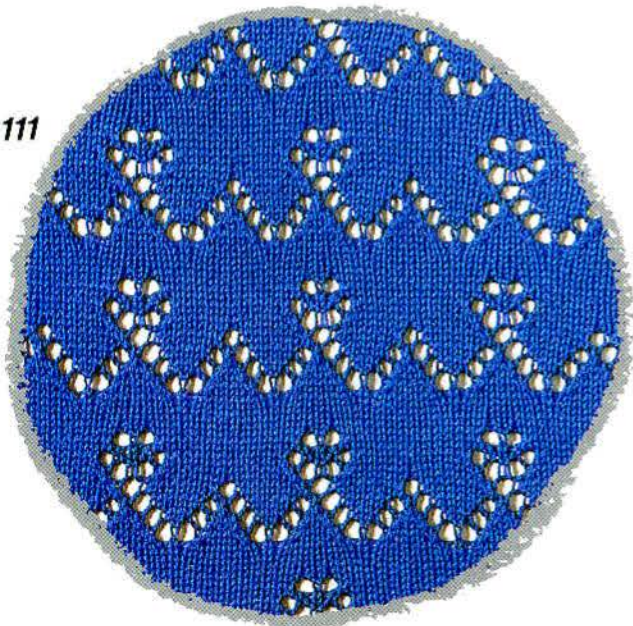

112

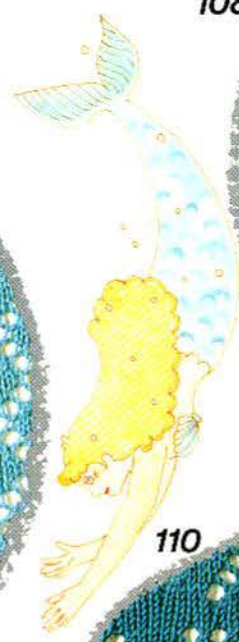
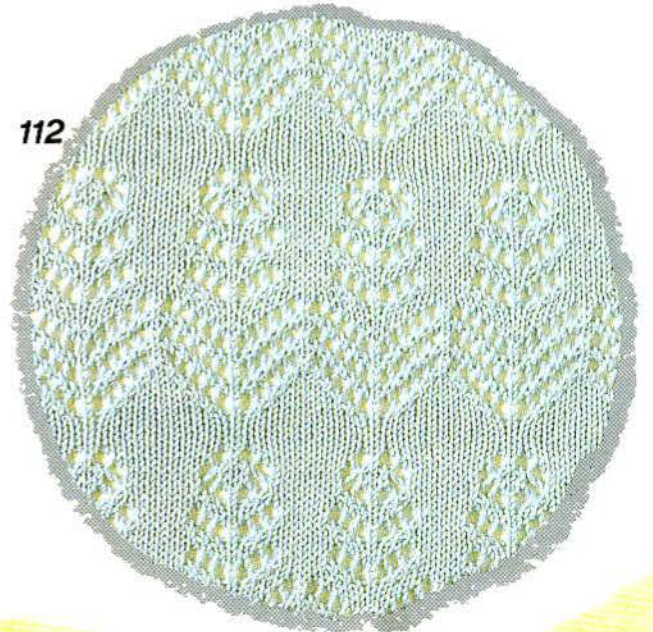



113

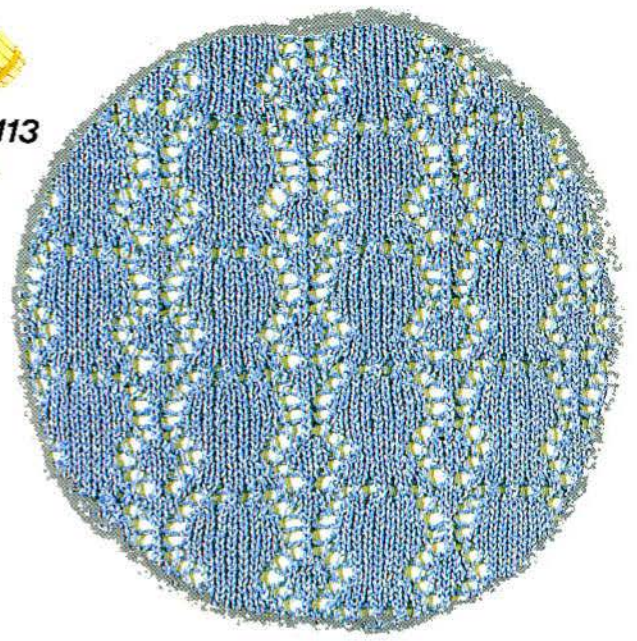

114

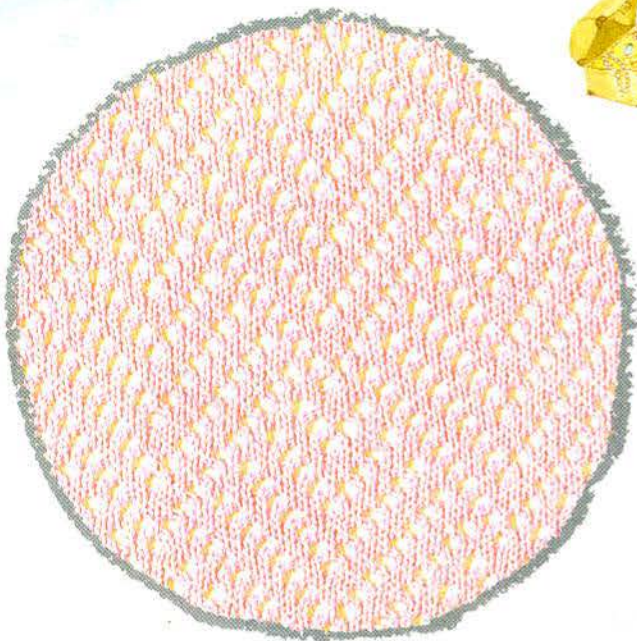

115

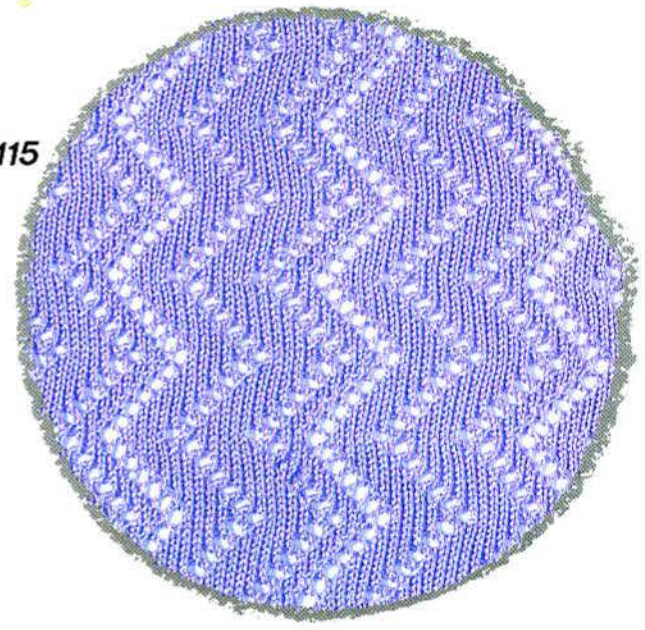

116

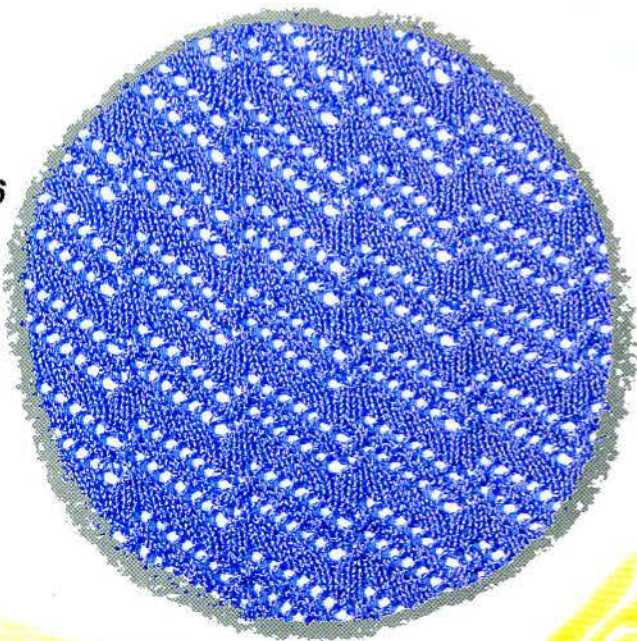

117

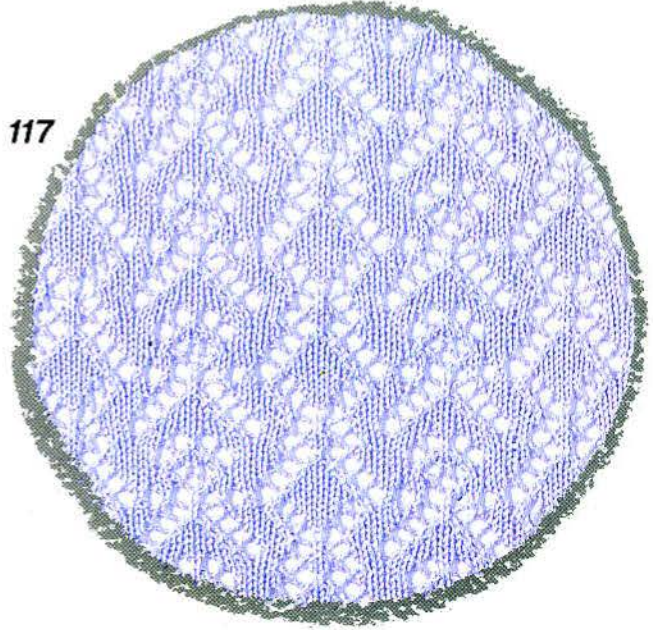

119

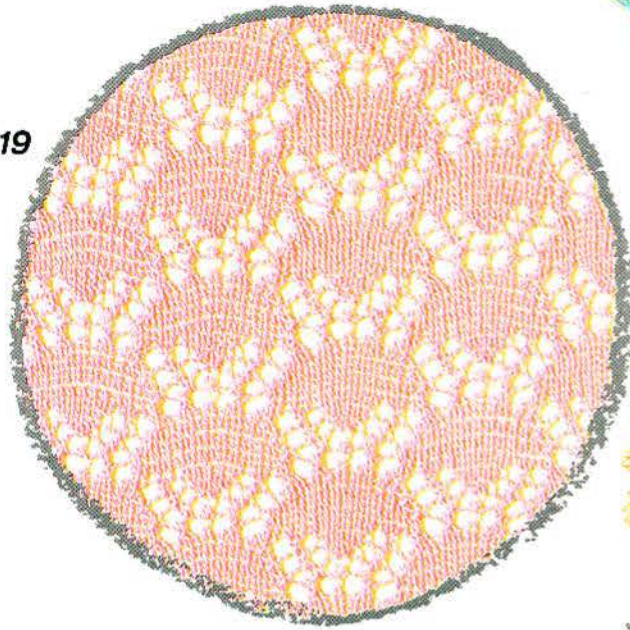

118

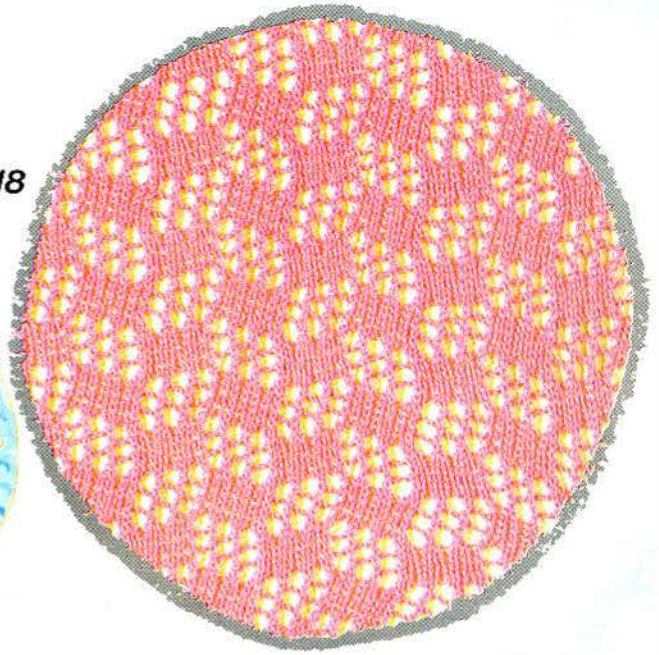

120

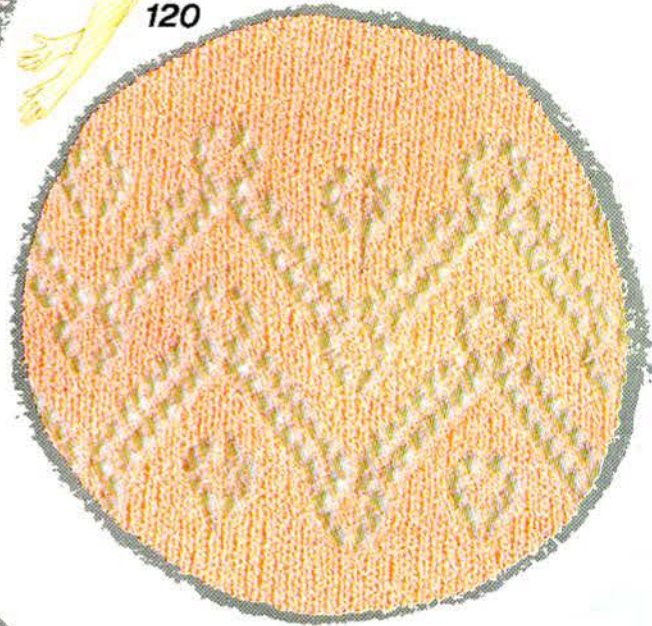

121

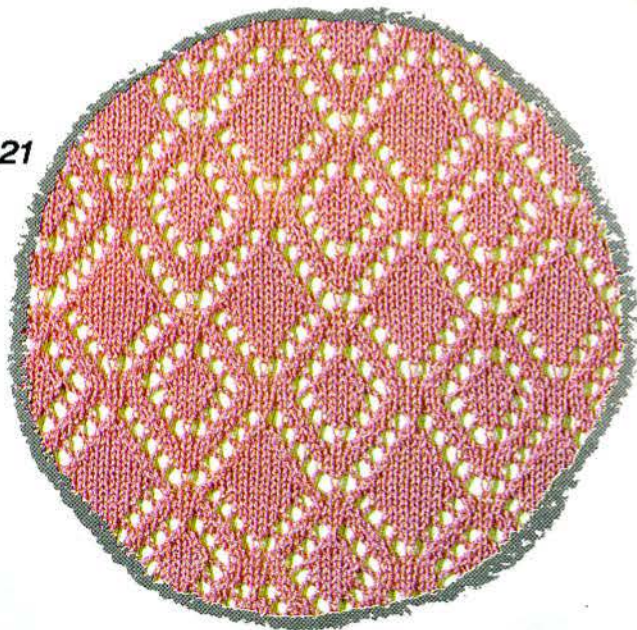

122

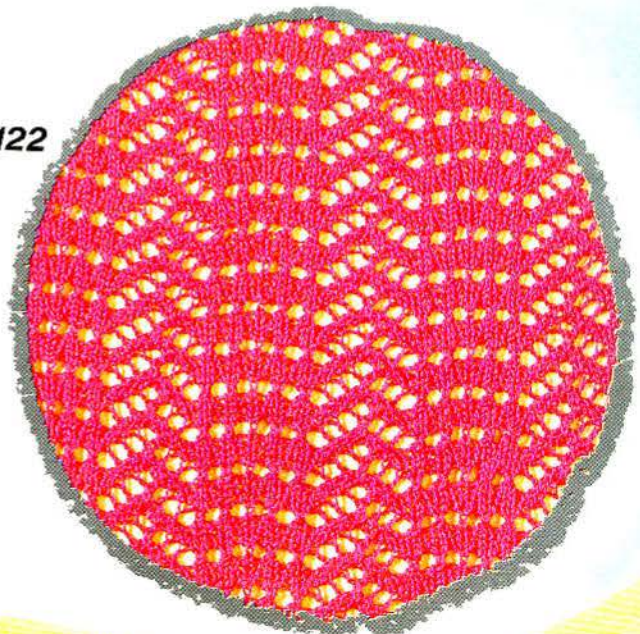



123



124

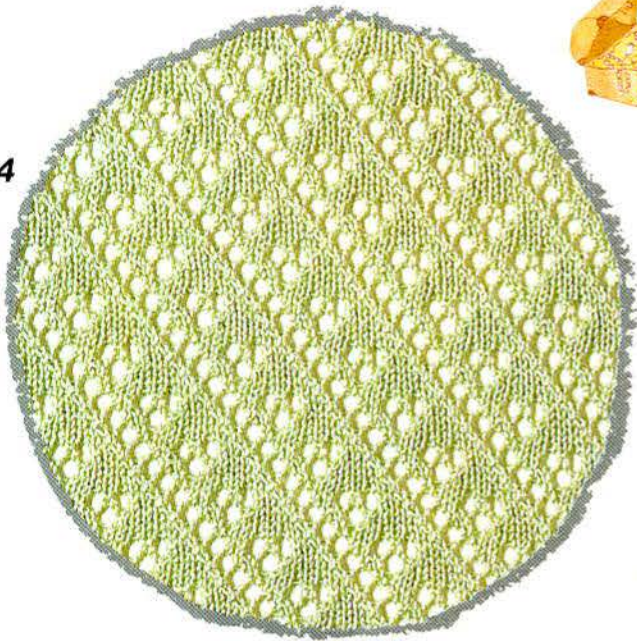

125

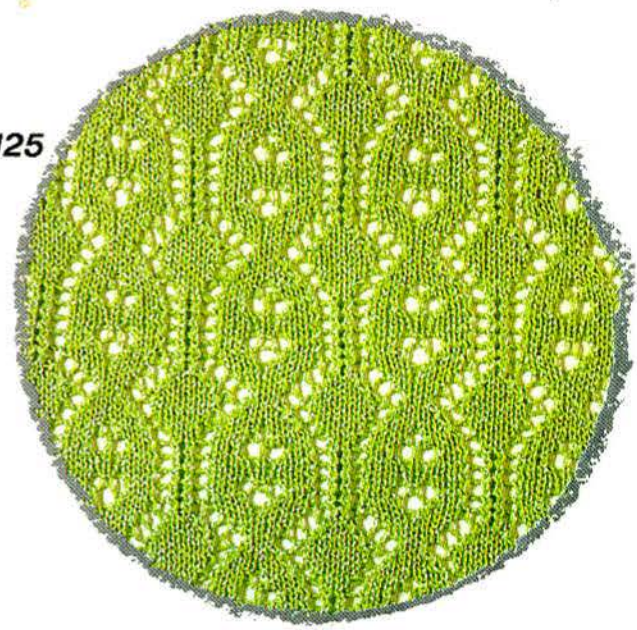

126

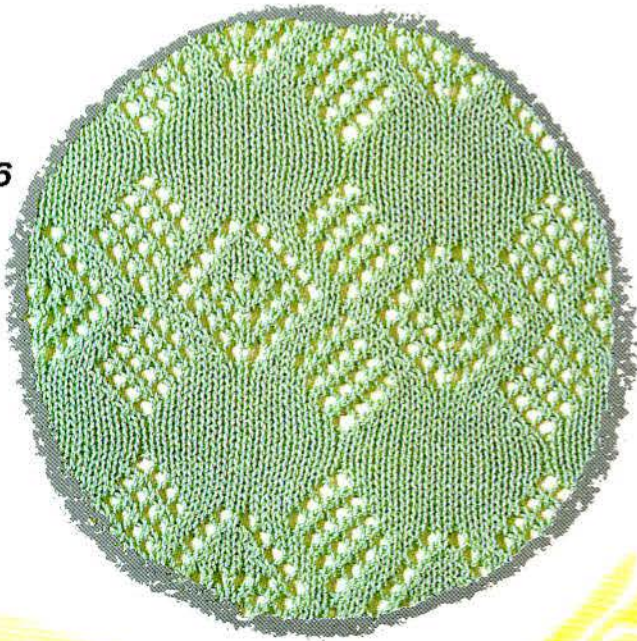

127

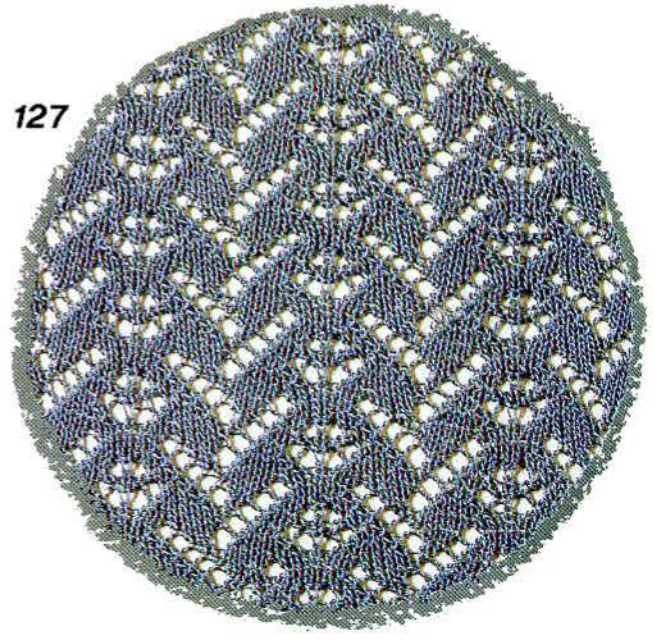



129

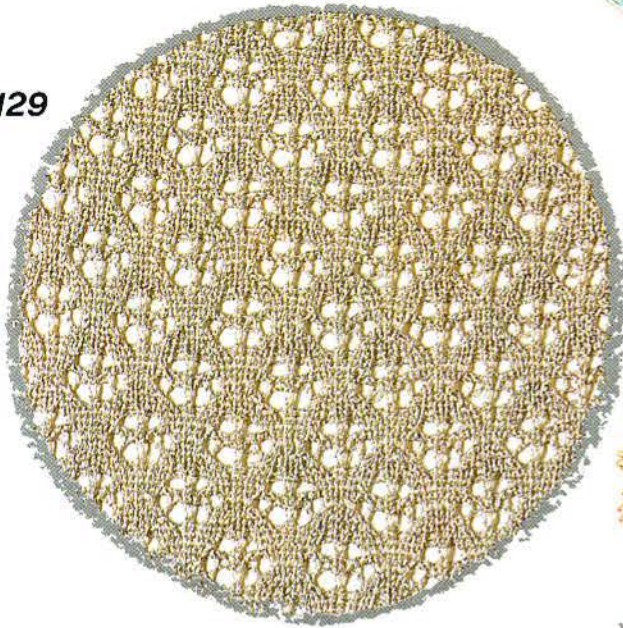

128

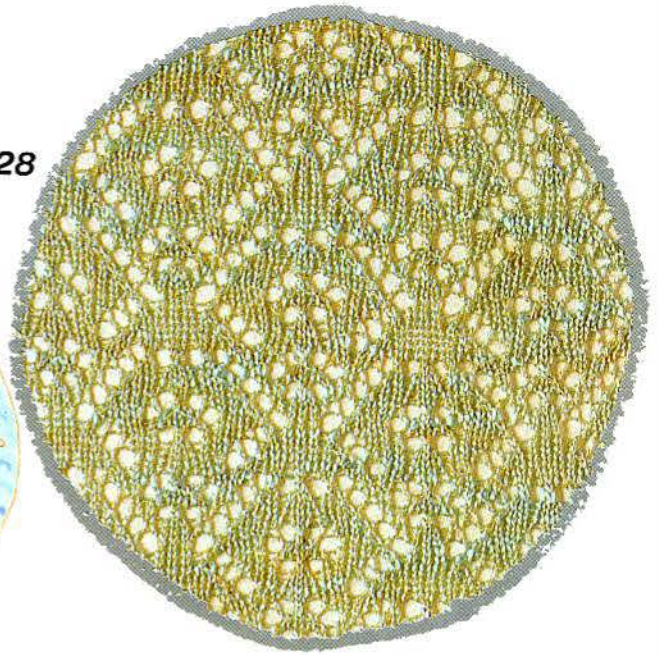

130

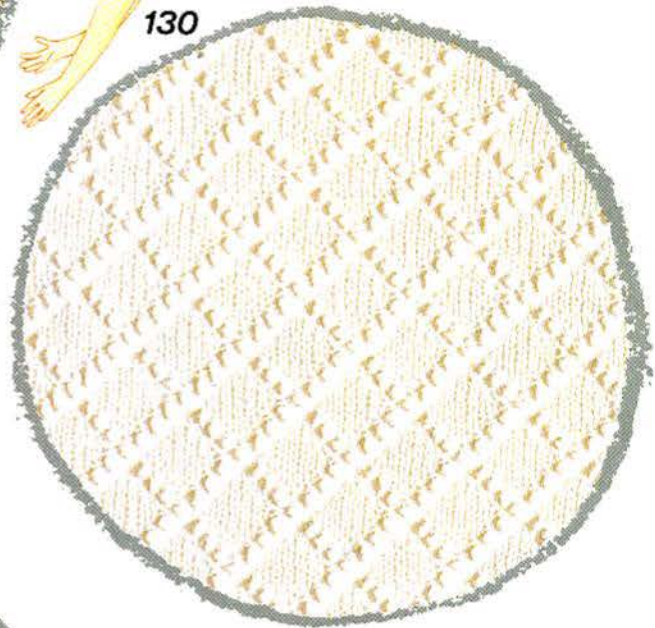

131

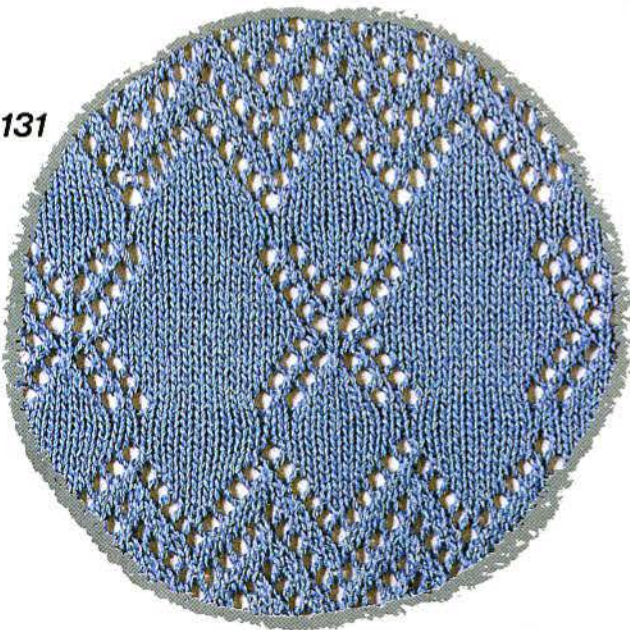

132

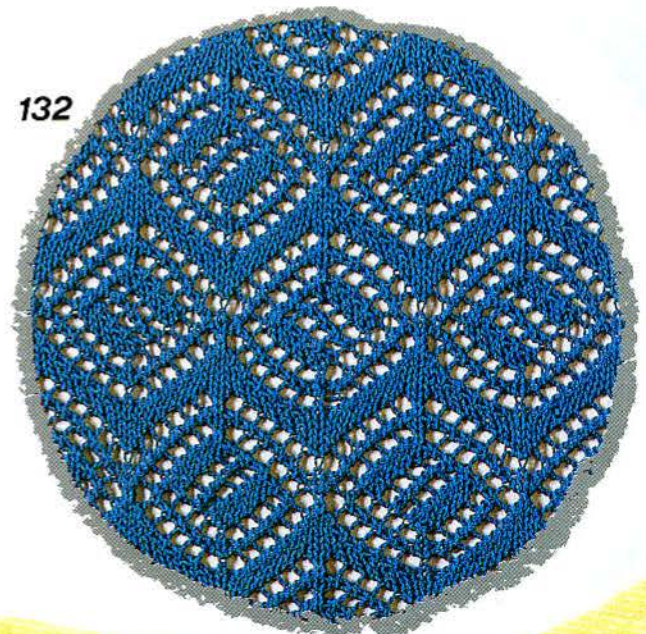



133

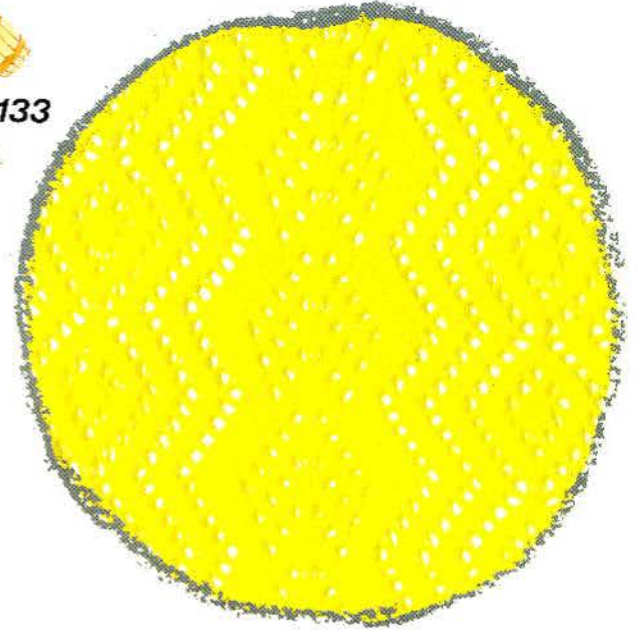

134

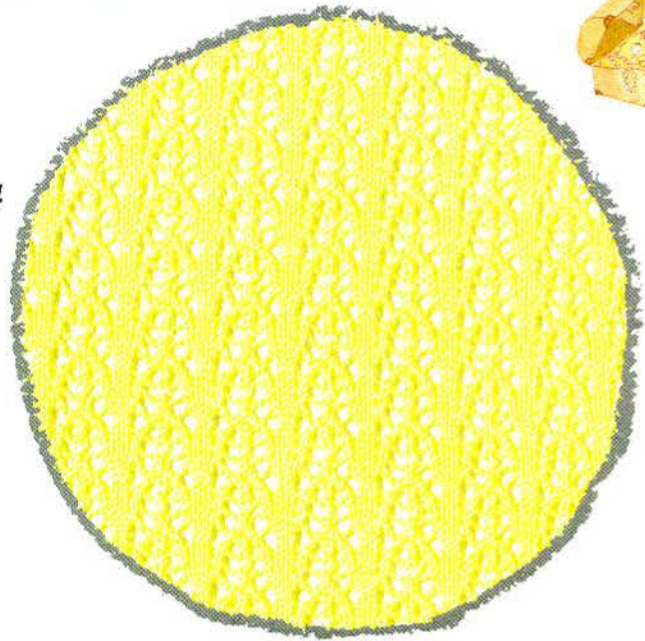

135

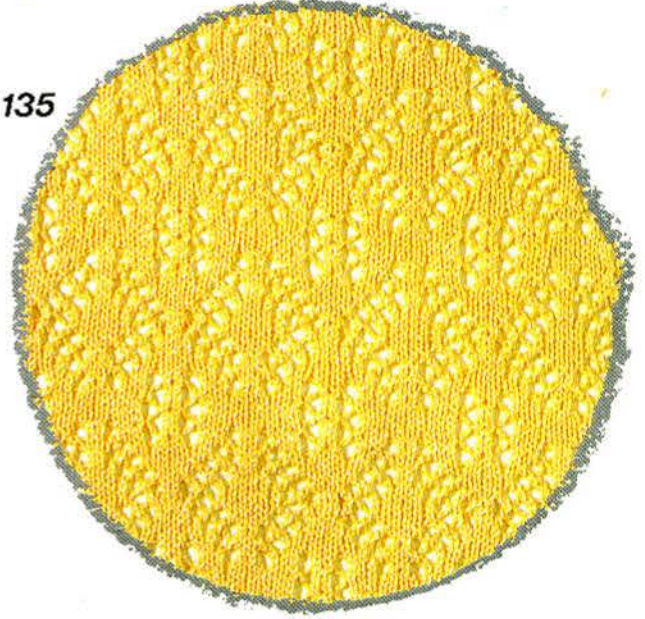

136

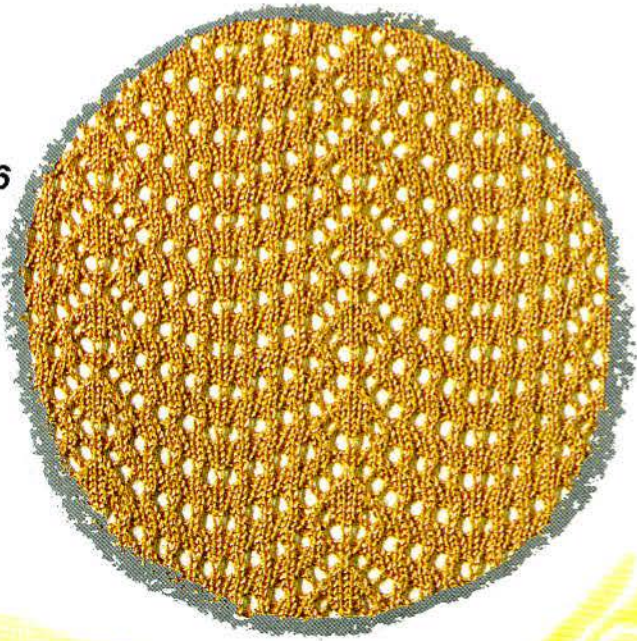

137

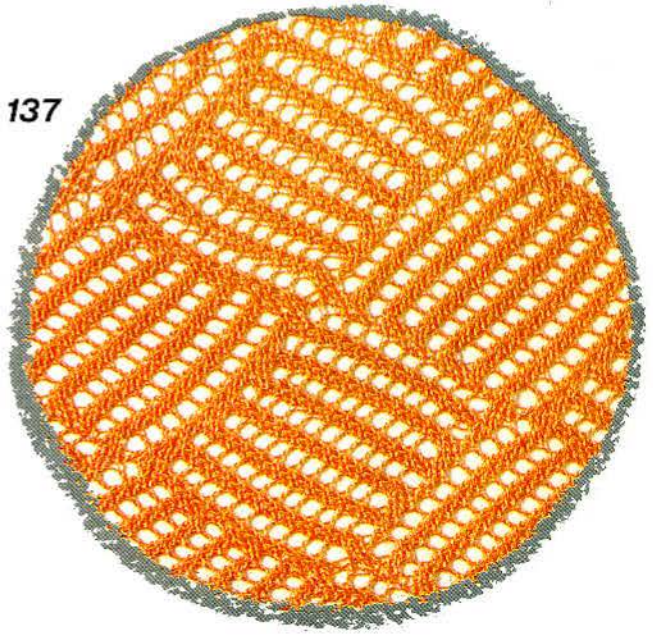

138

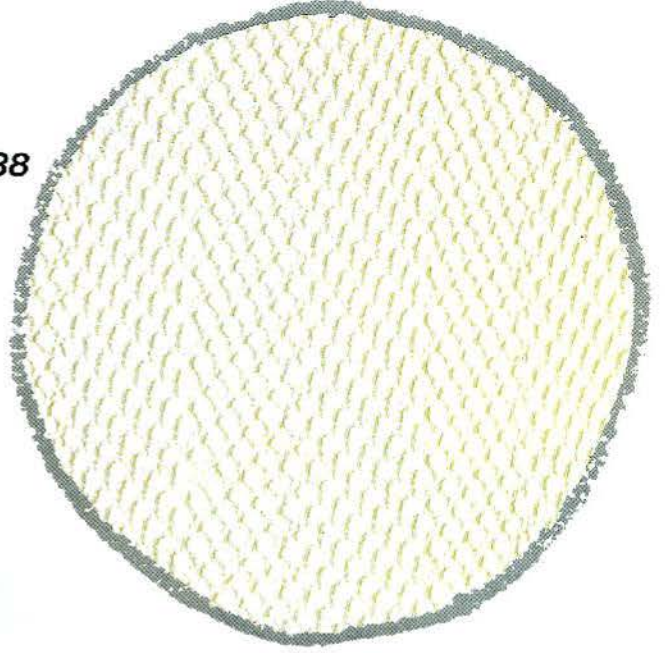

139

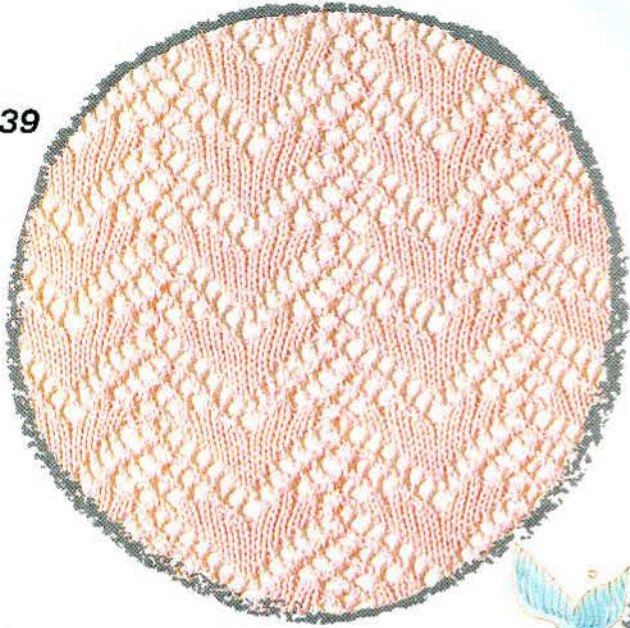

140

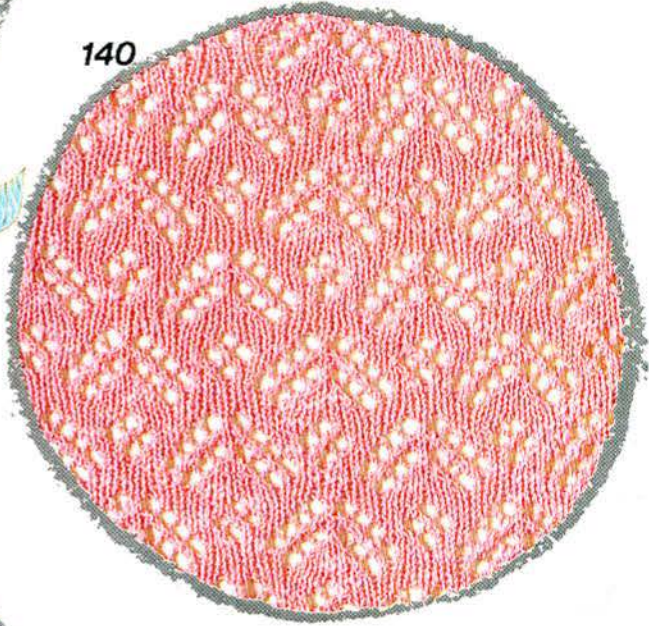

141

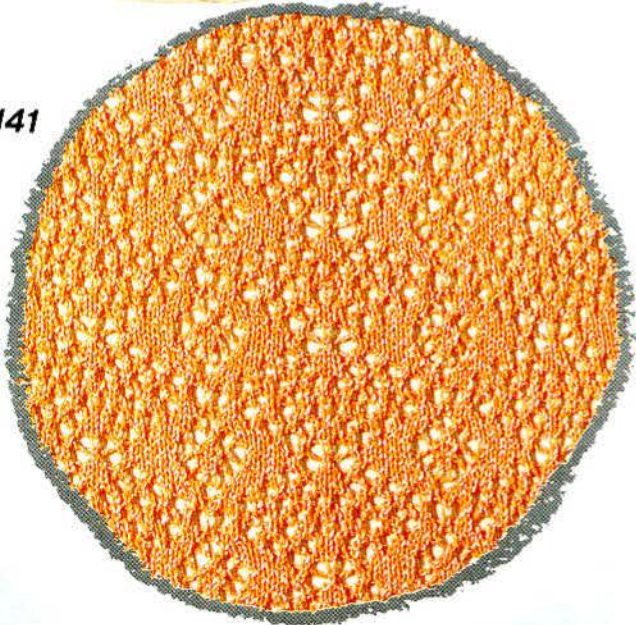

142

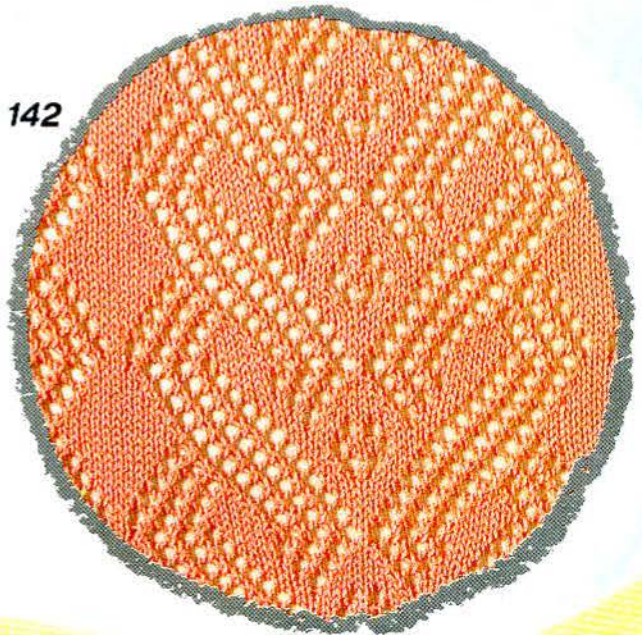

143

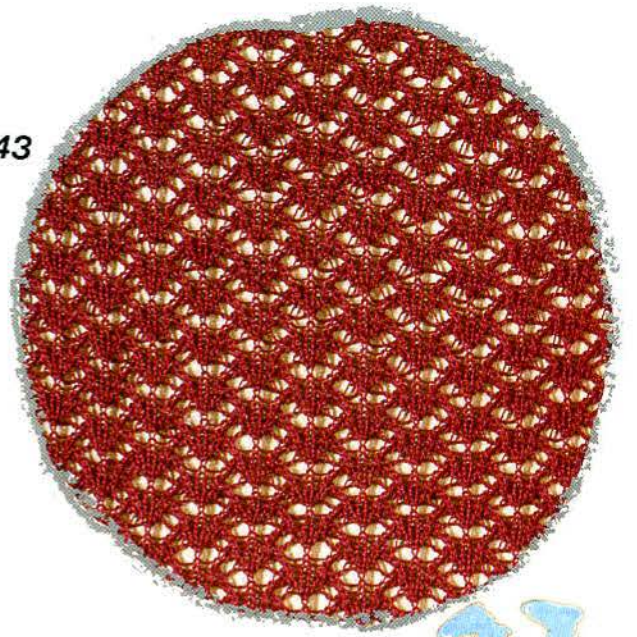

144

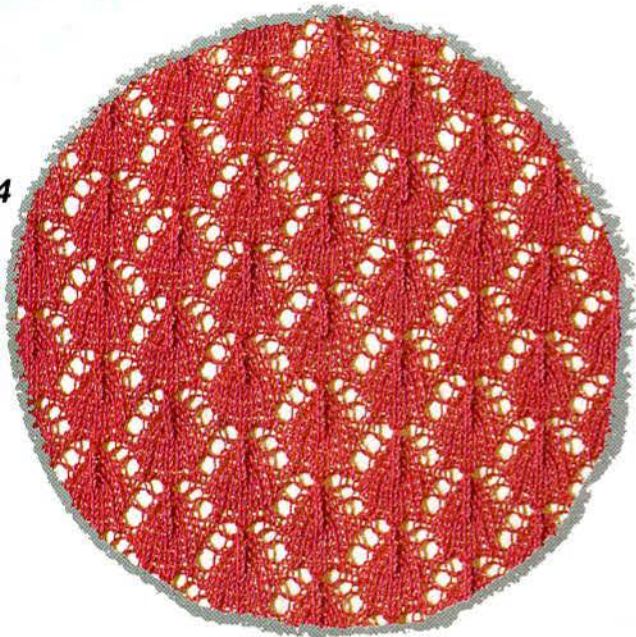

145



146

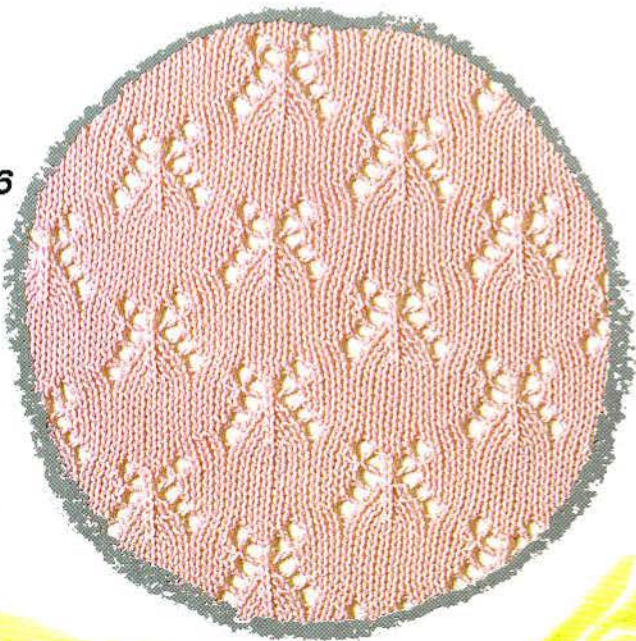

147

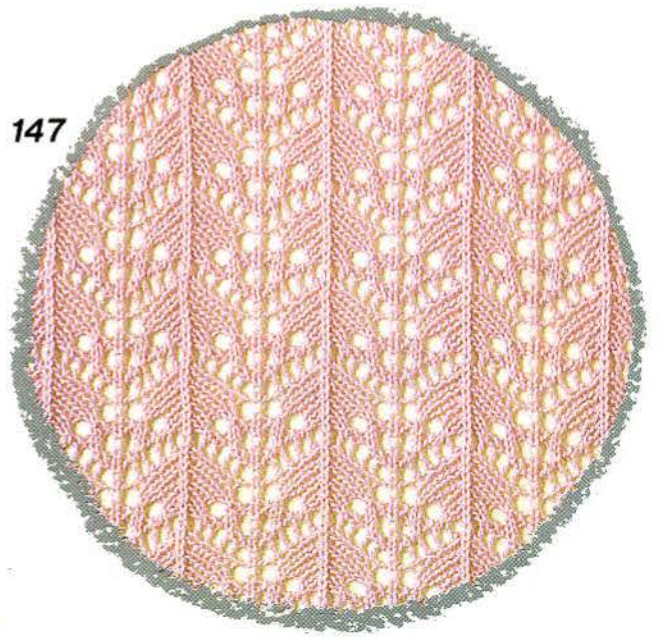

148

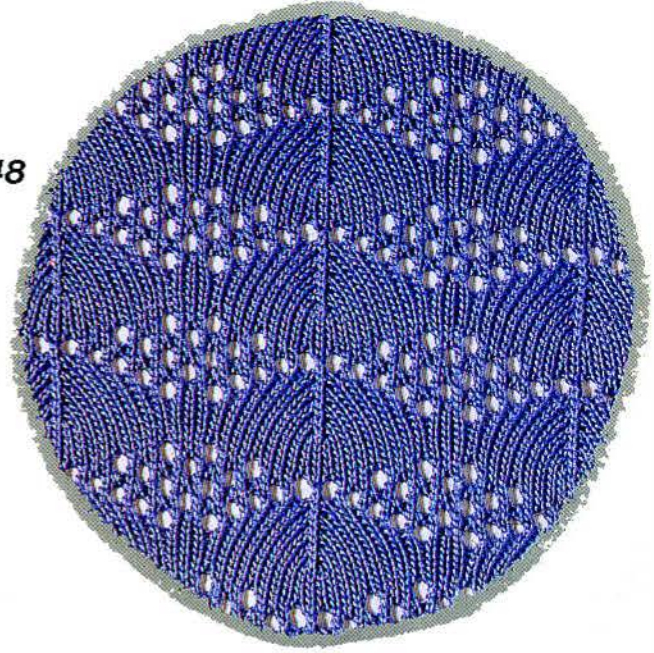

149

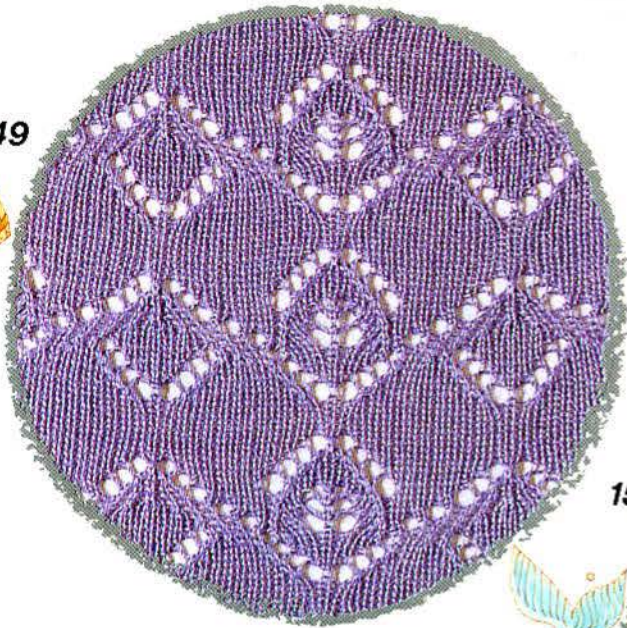

150

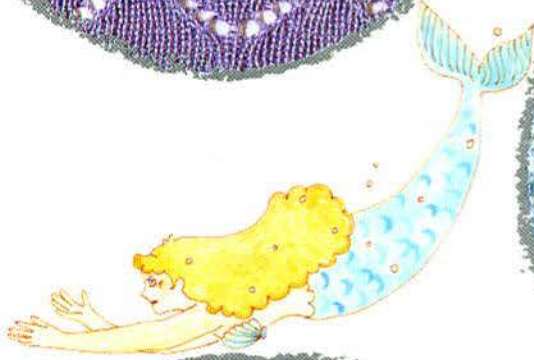

151

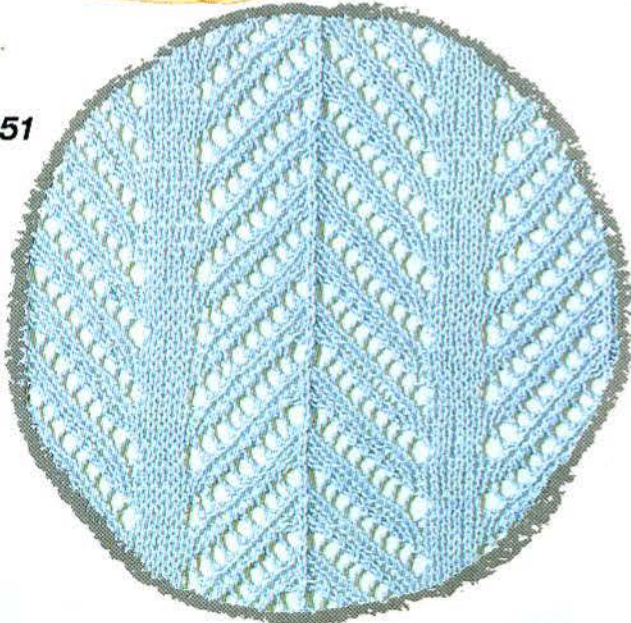

152

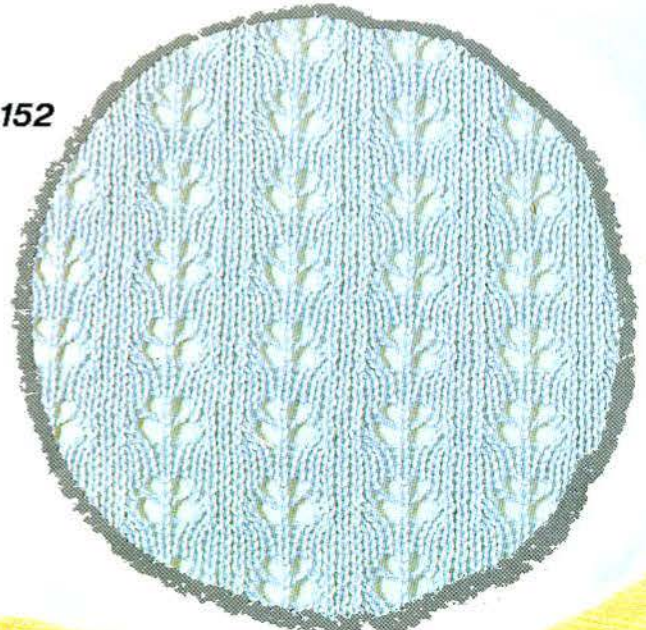

153

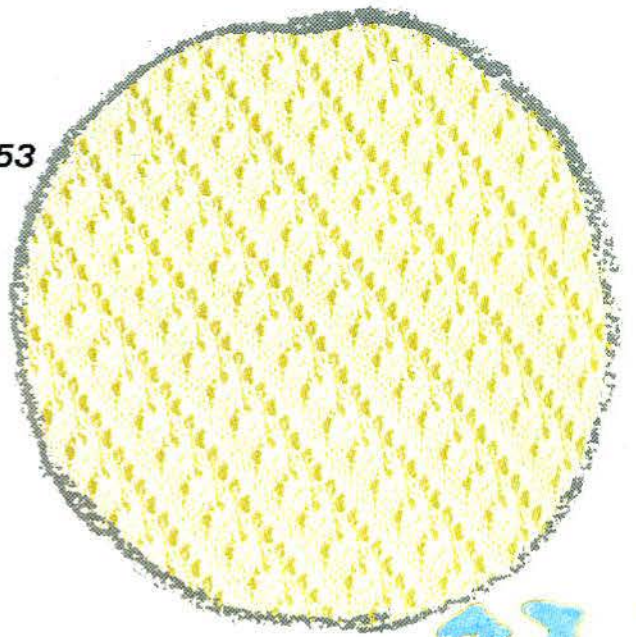

154

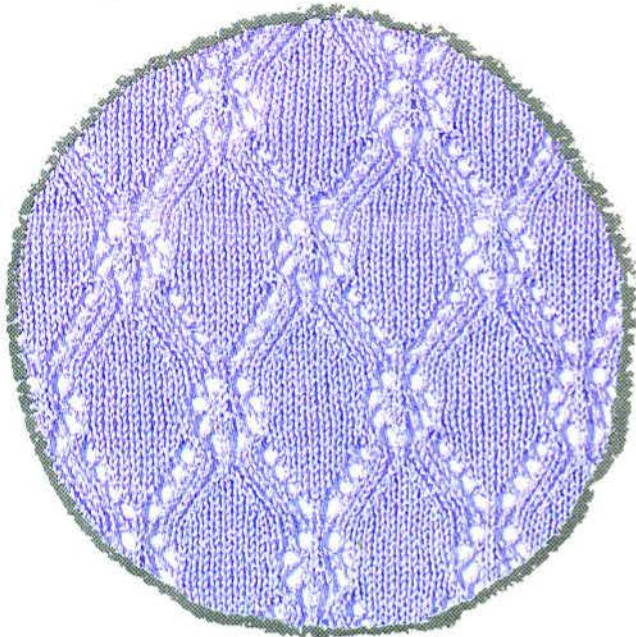

155

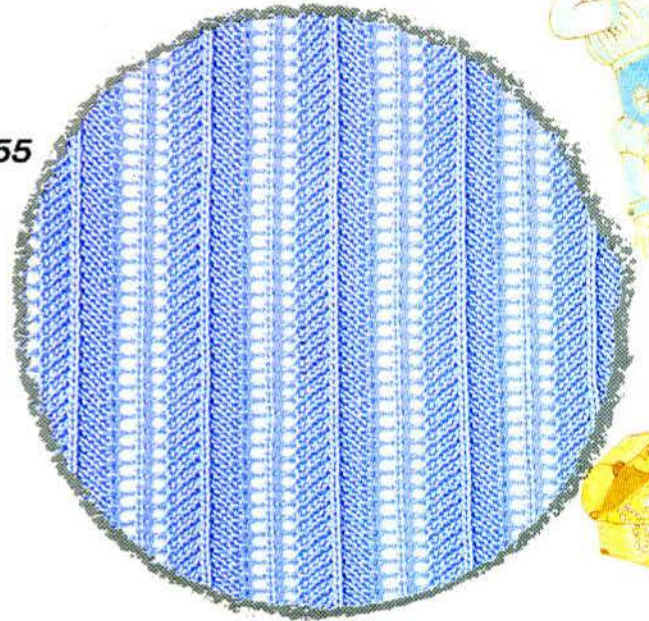

156



157

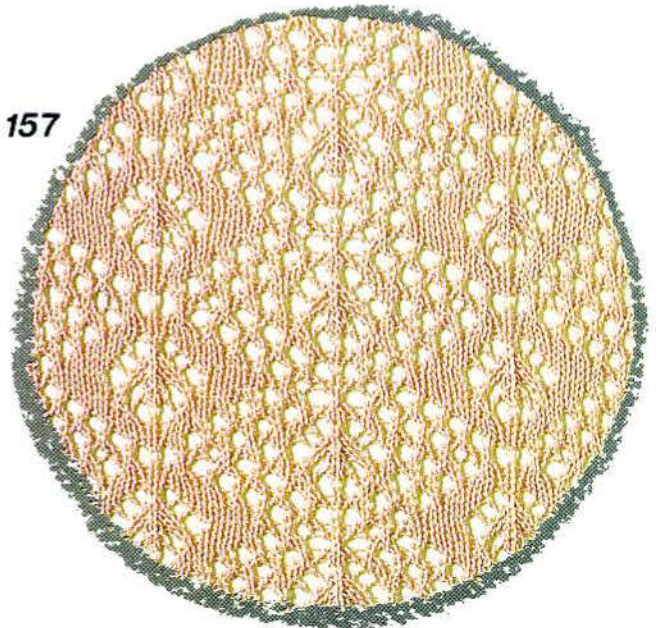

158

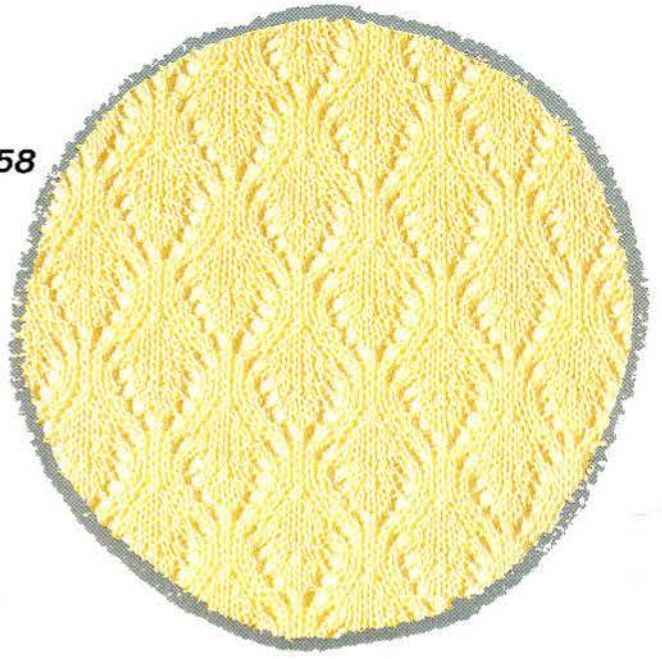

159

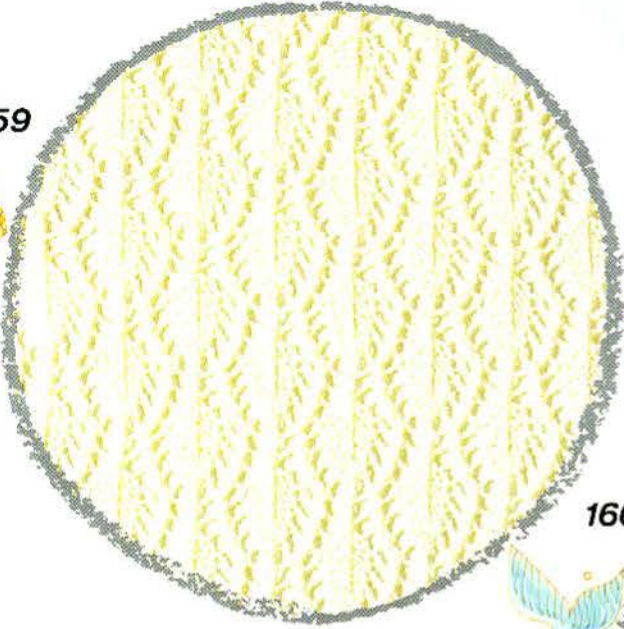

160

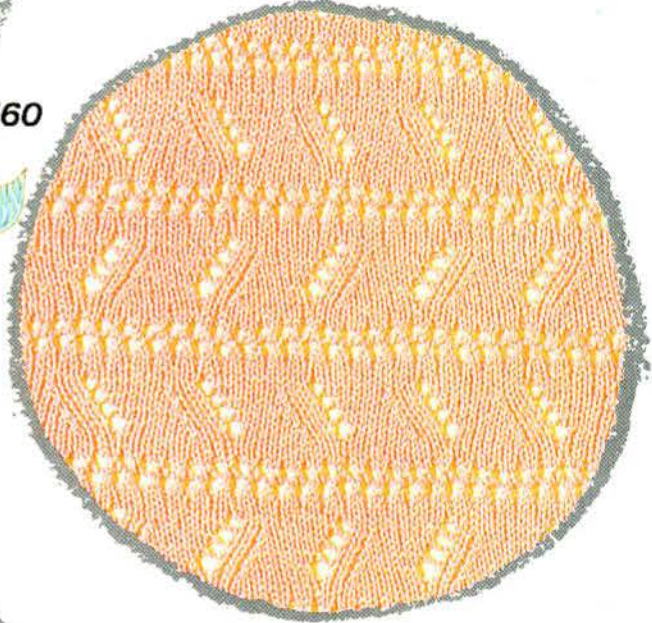

161

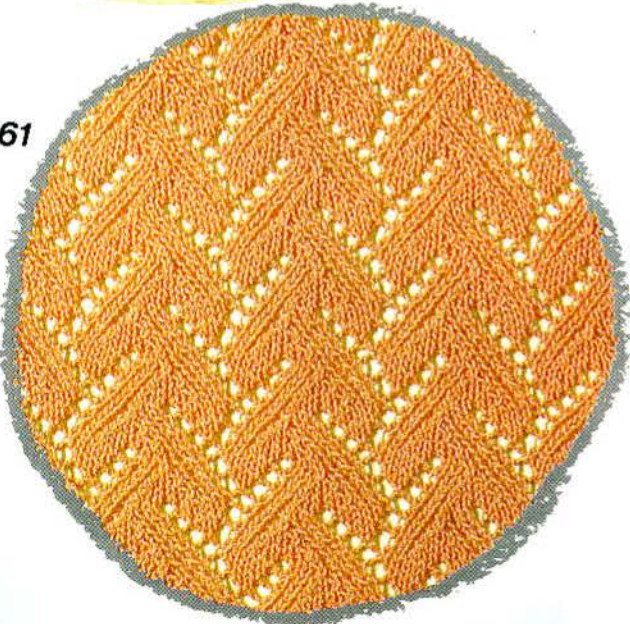

162

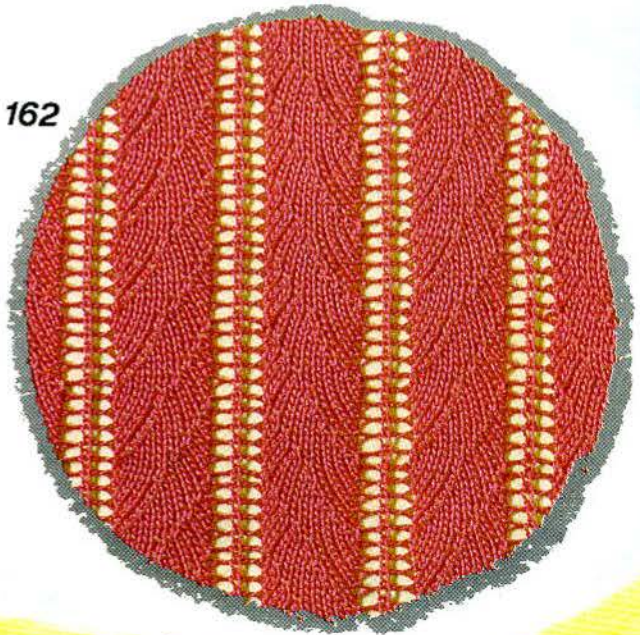

163

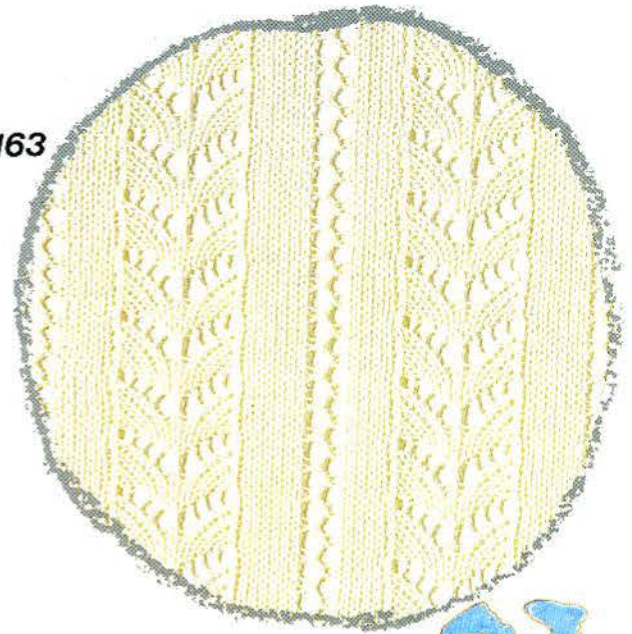

164

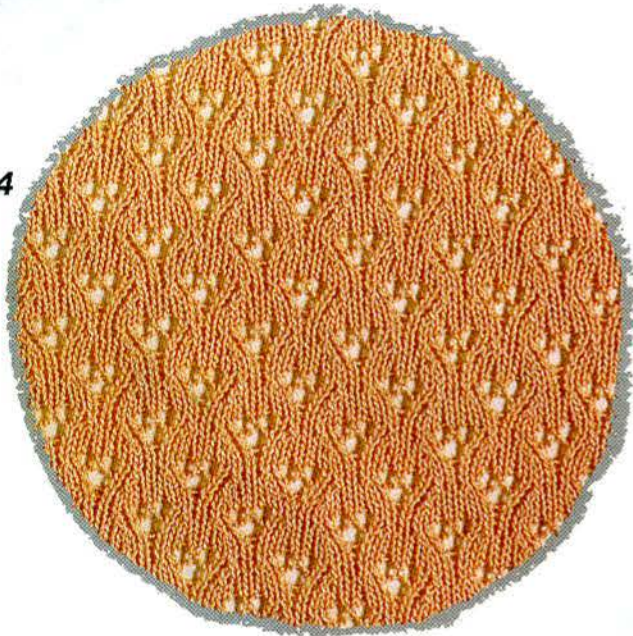

165



166



167

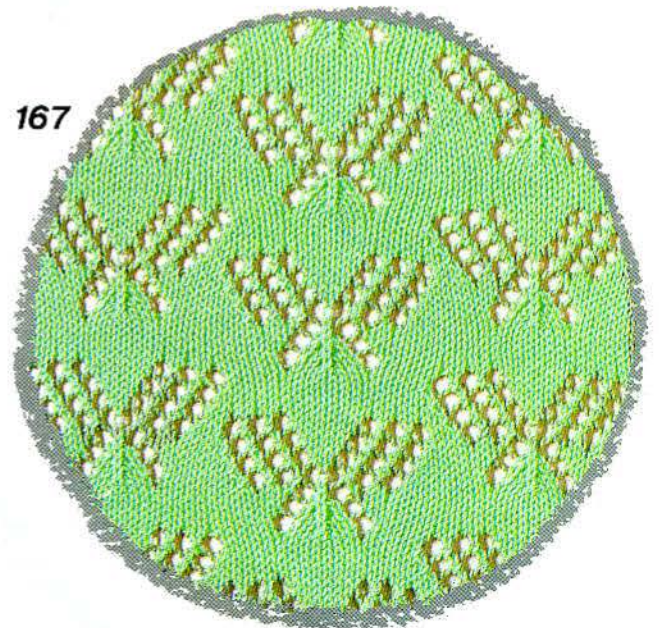



168

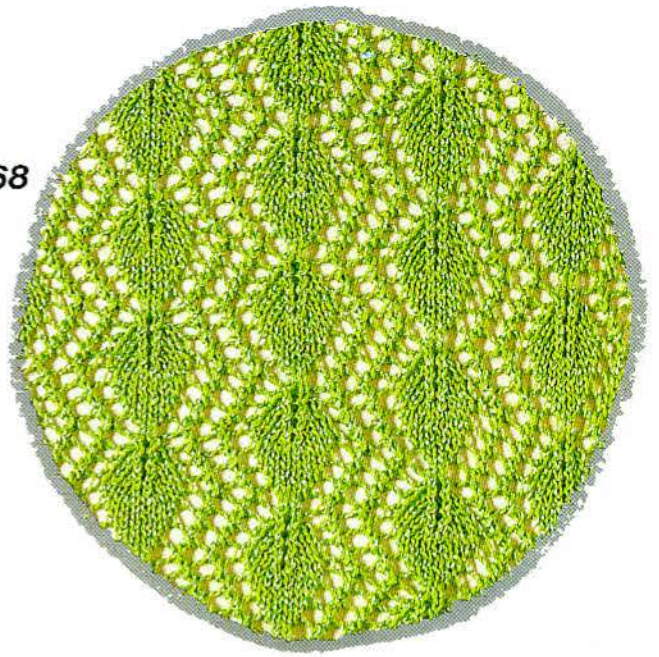

169

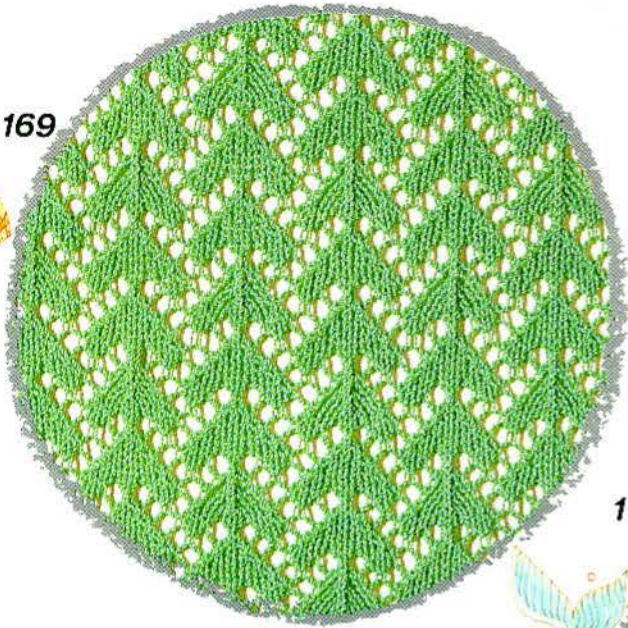

170

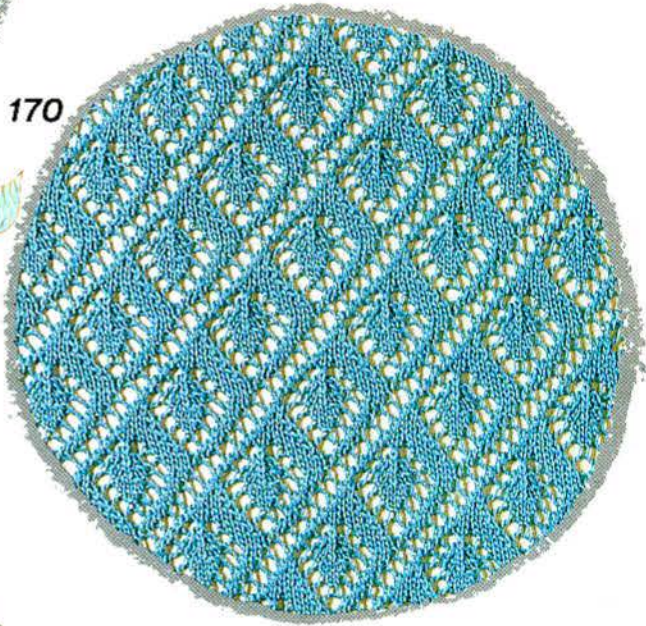

171

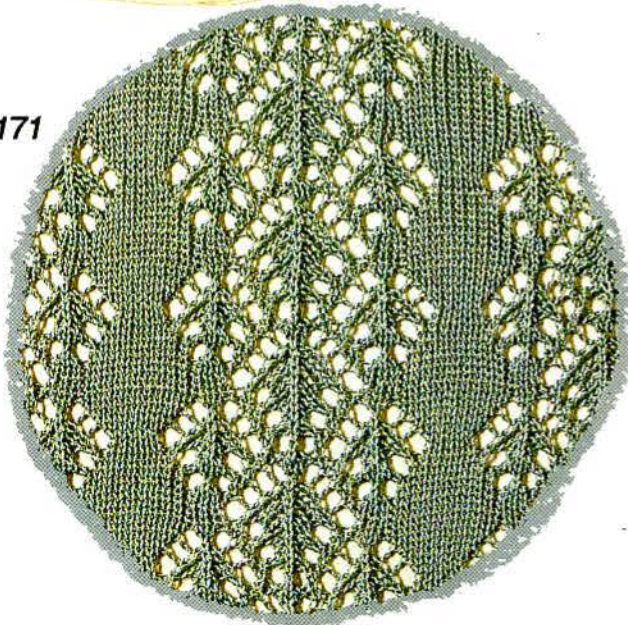

172

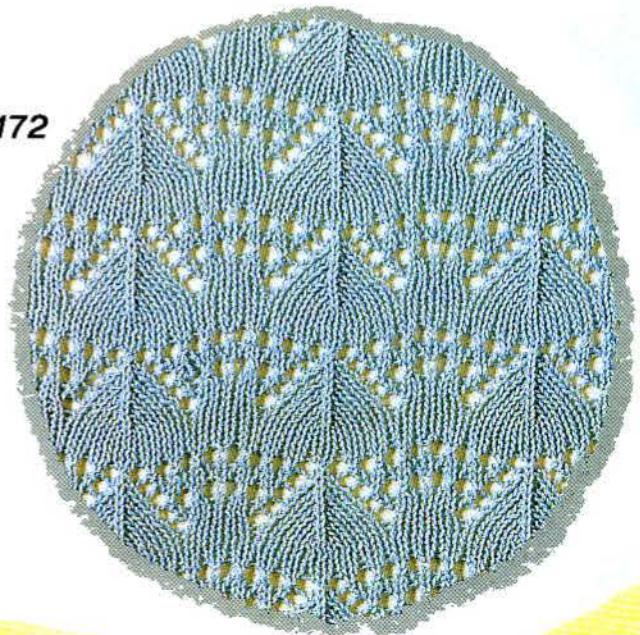

173



174



175

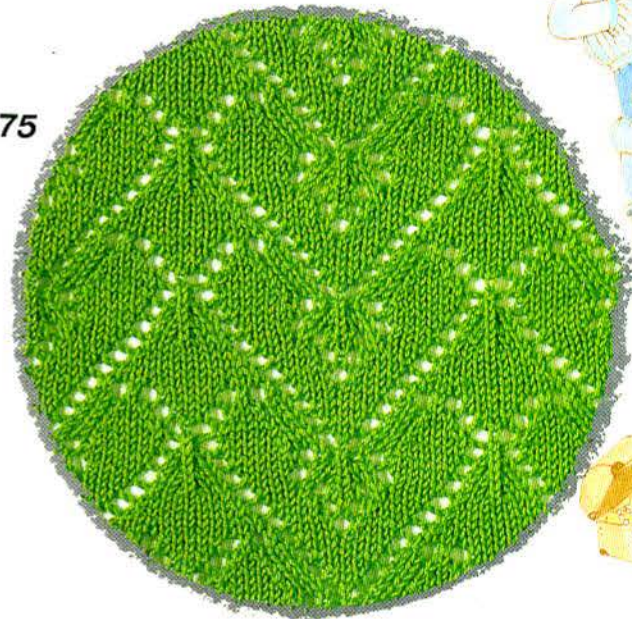

176

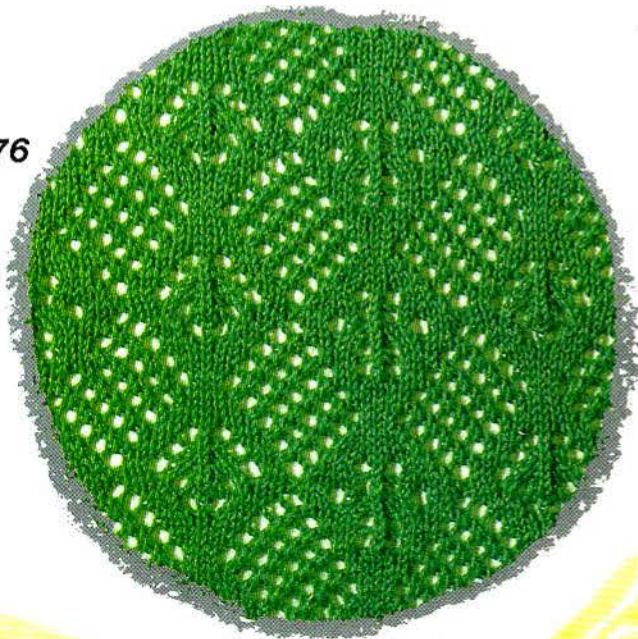

177





179



178

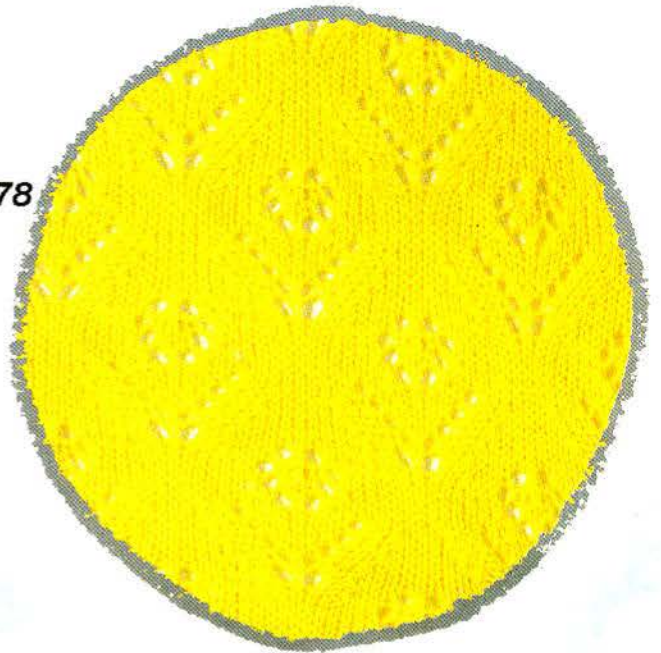

180

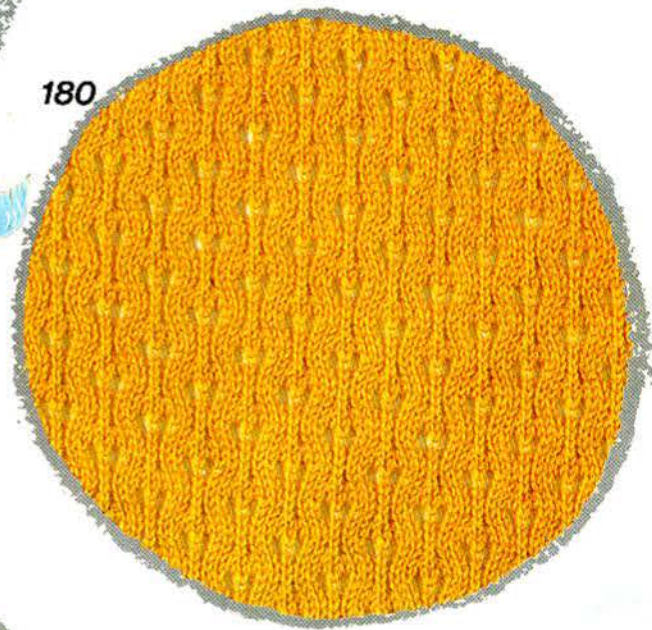

181



182

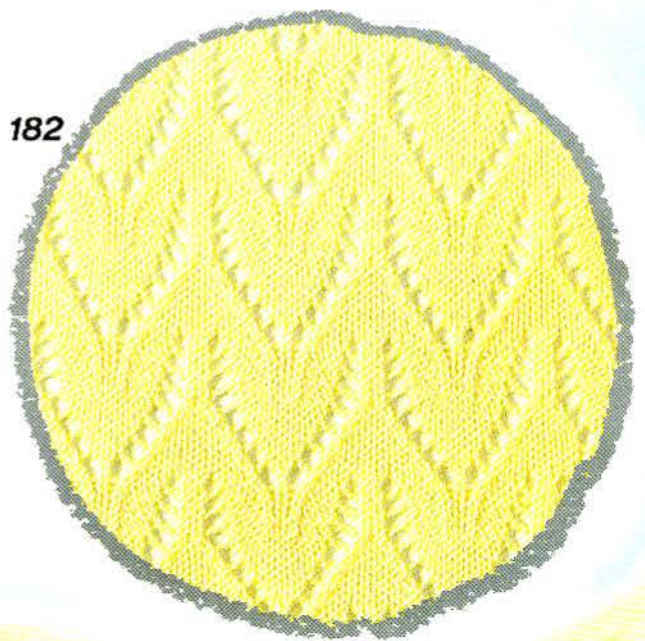

# タックレース模様

Fine lace patterns  
Dentelle fermee  
Feinlochmuster  
Fijne kantpatronen  
Disegni a pizzo fine  
Diseño de calado-fino

183

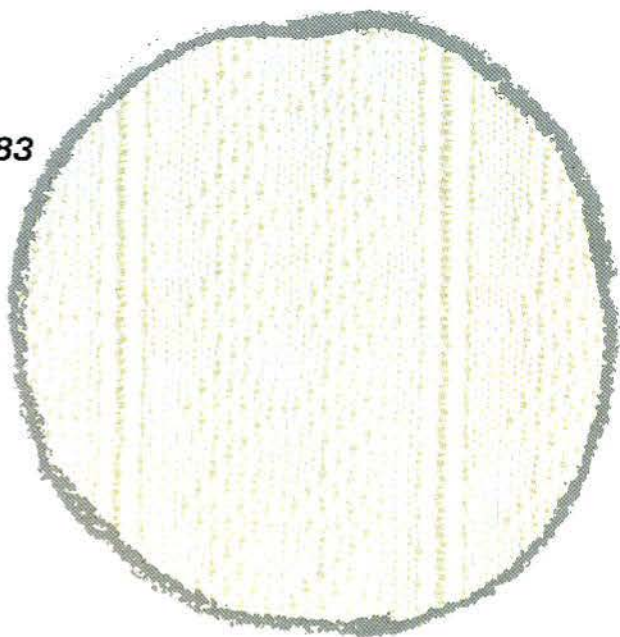

184

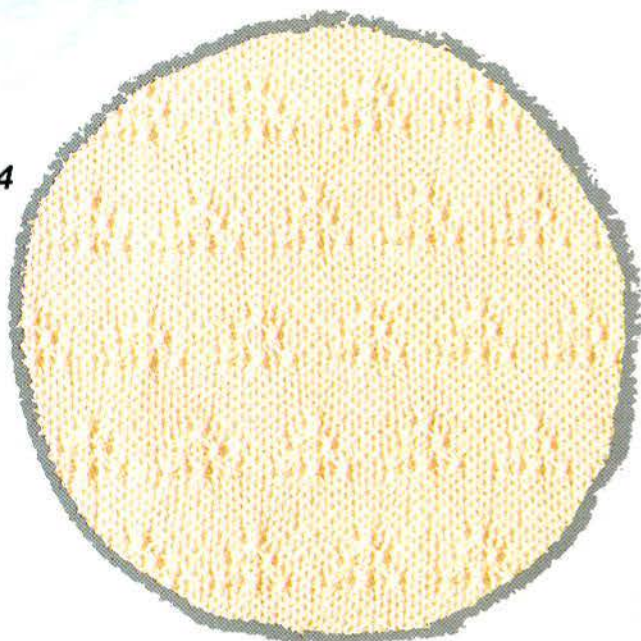

185

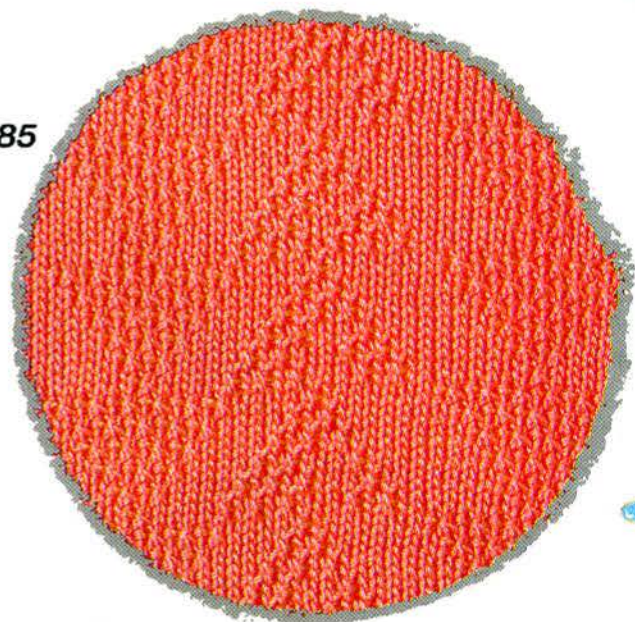

186



187

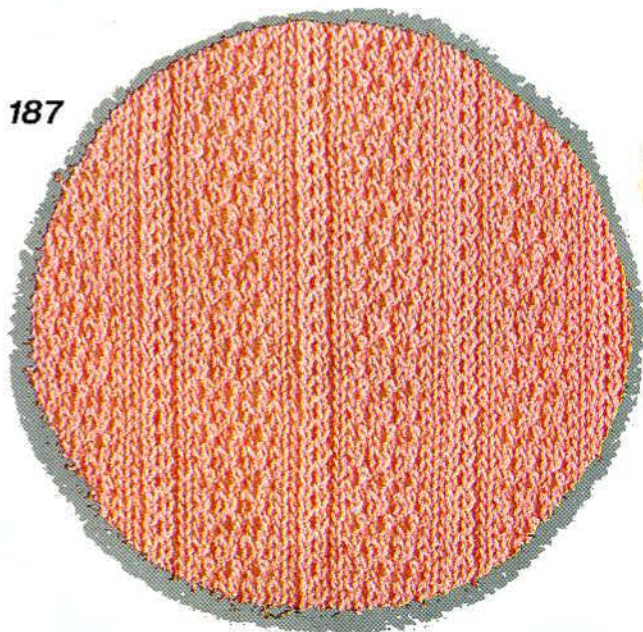

188

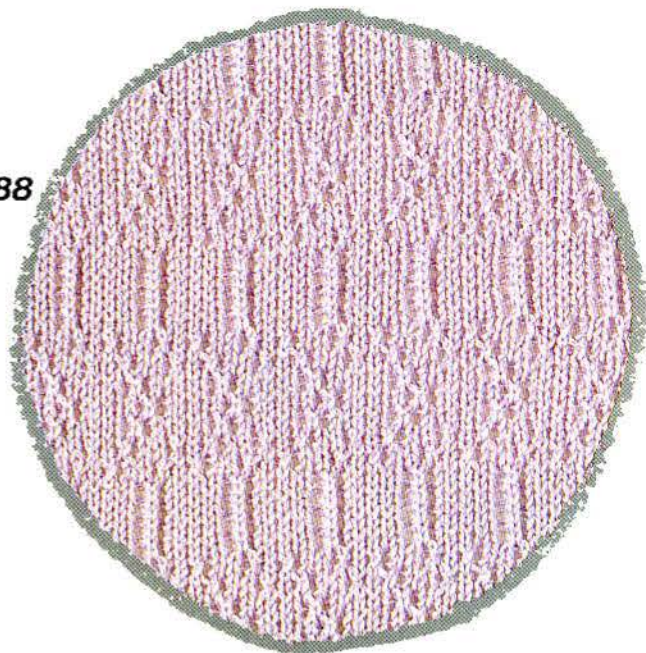

189

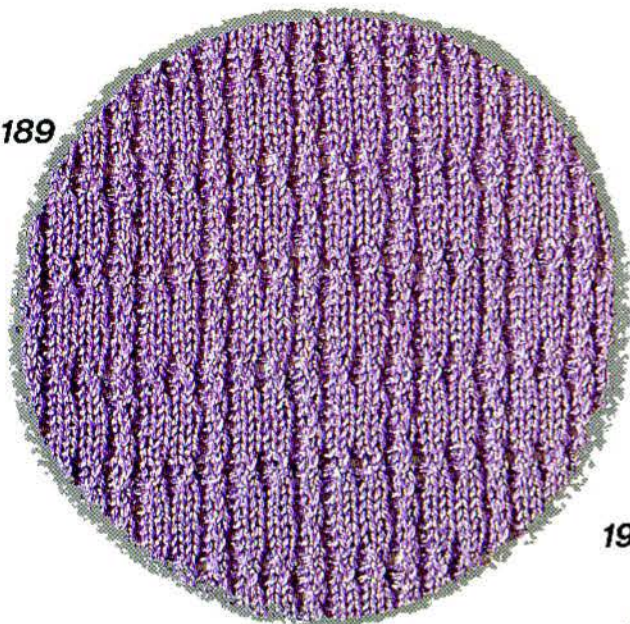

190

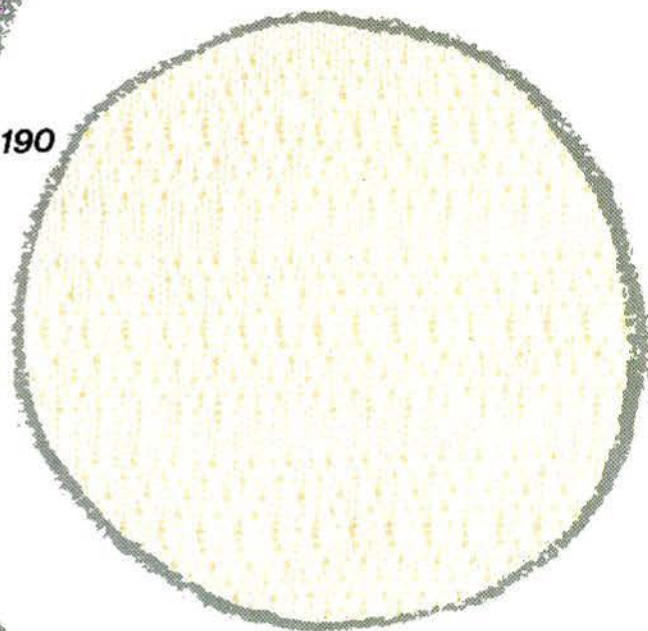

191

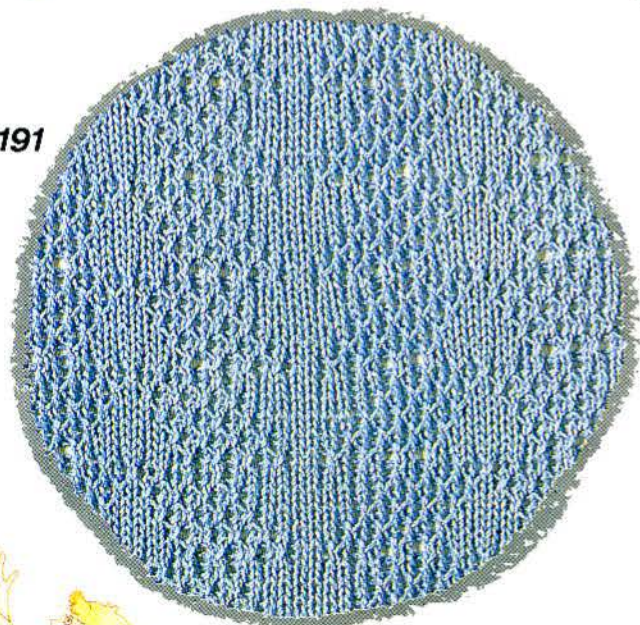

192

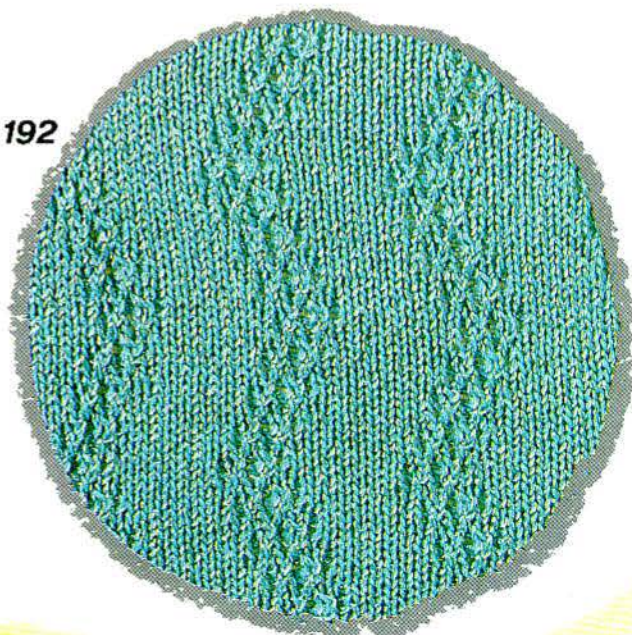

193

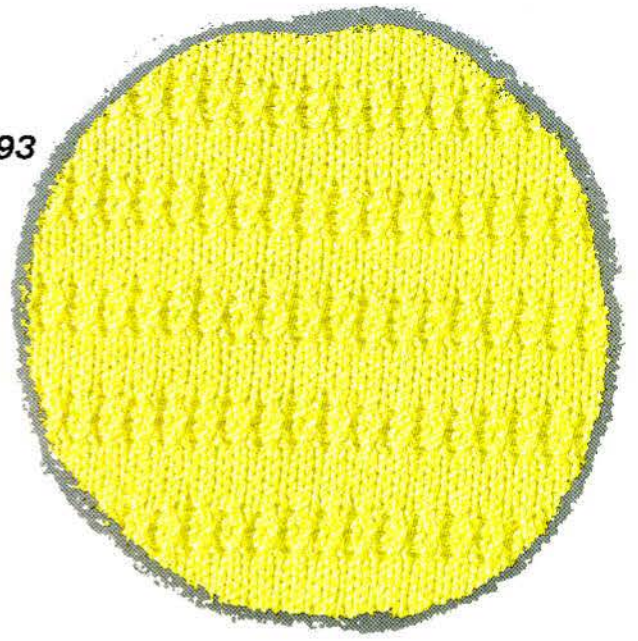

194

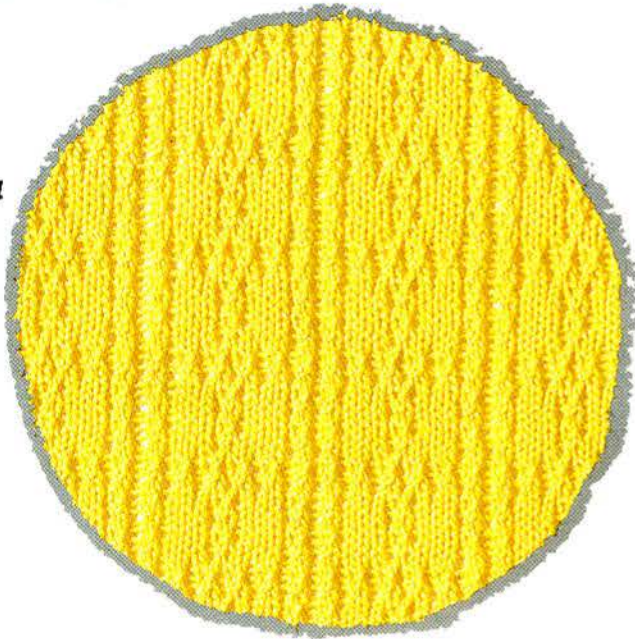

195

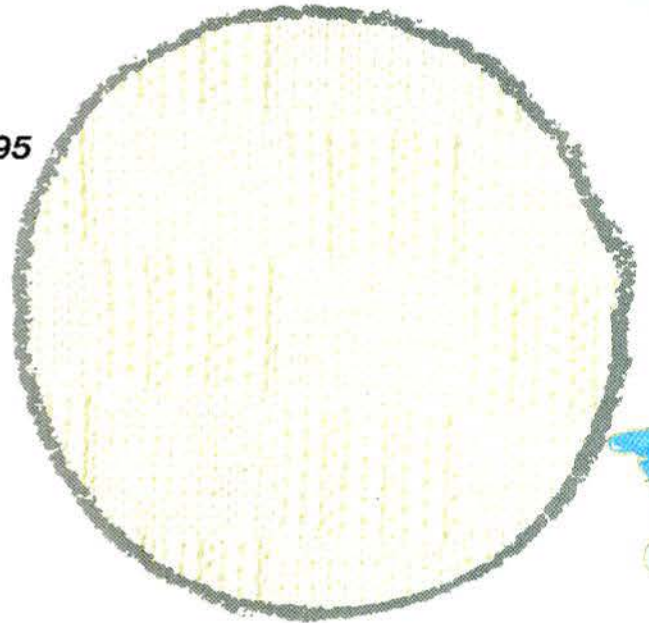

196

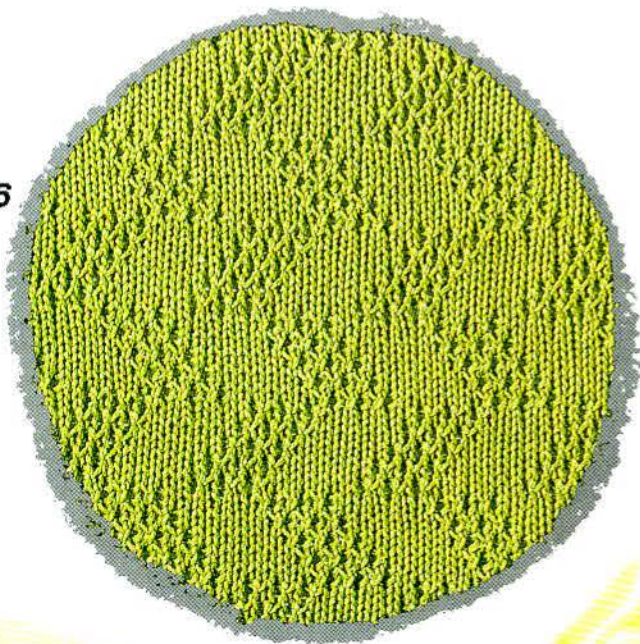

197

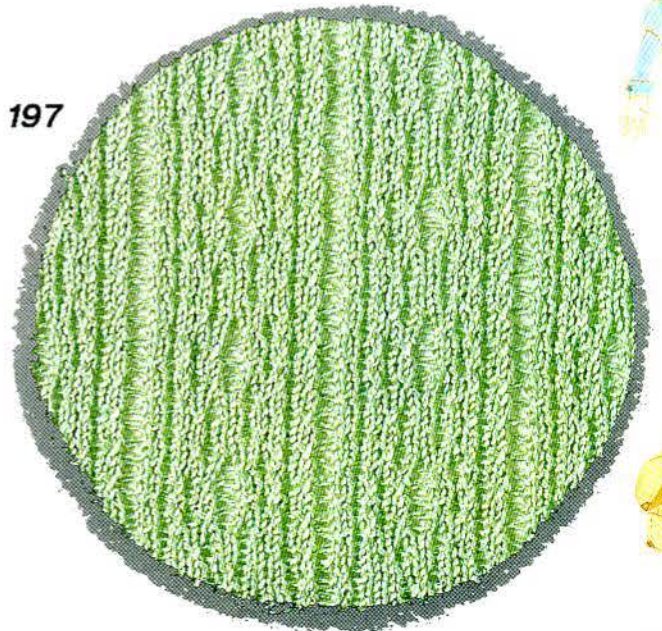

198

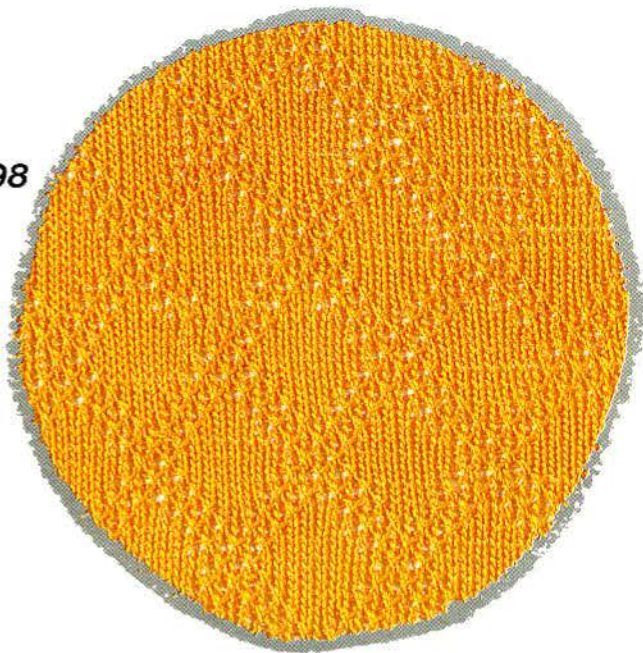

199

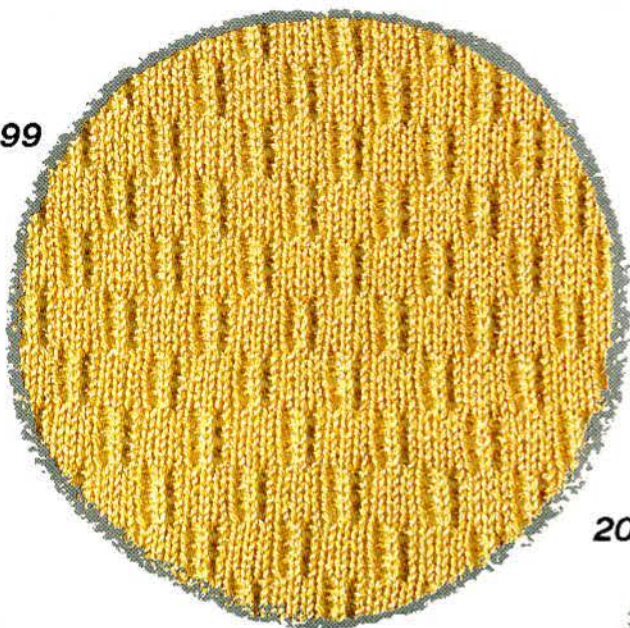

200

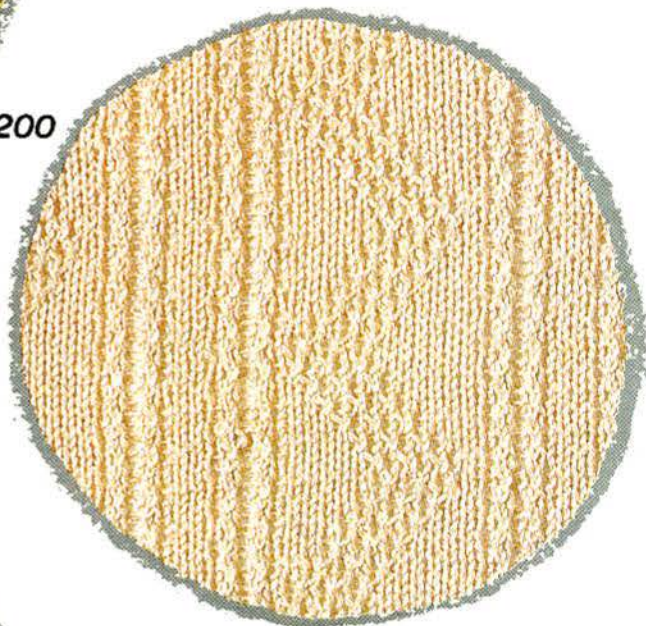

201

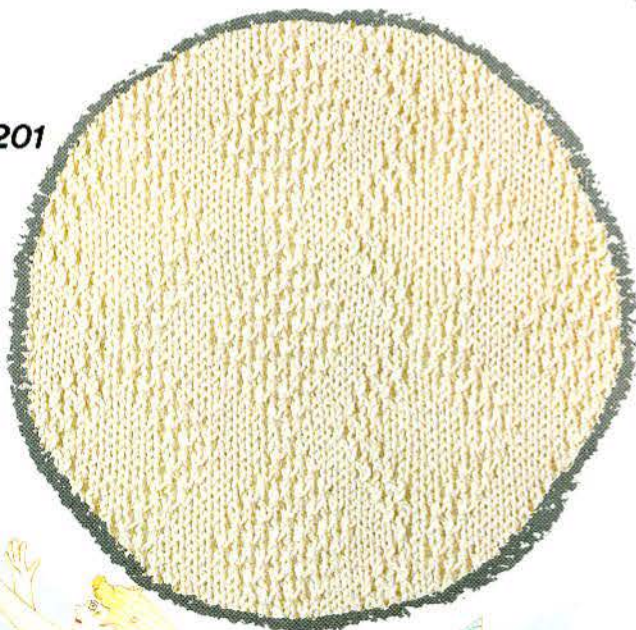

202



203

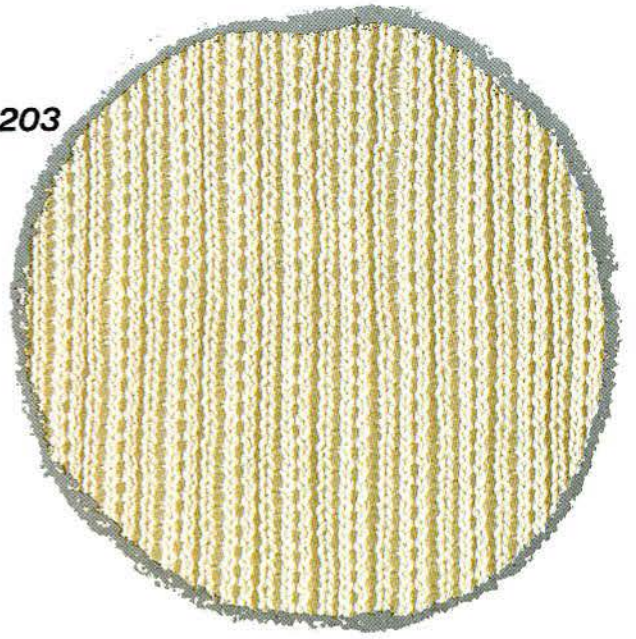

204

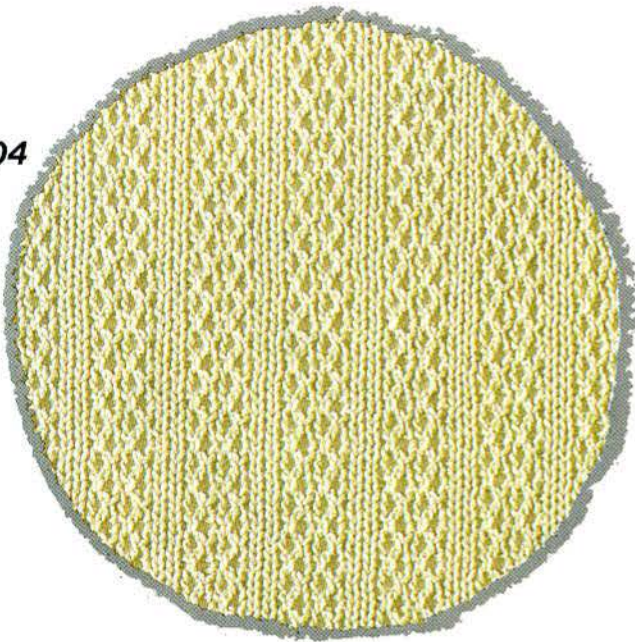

205

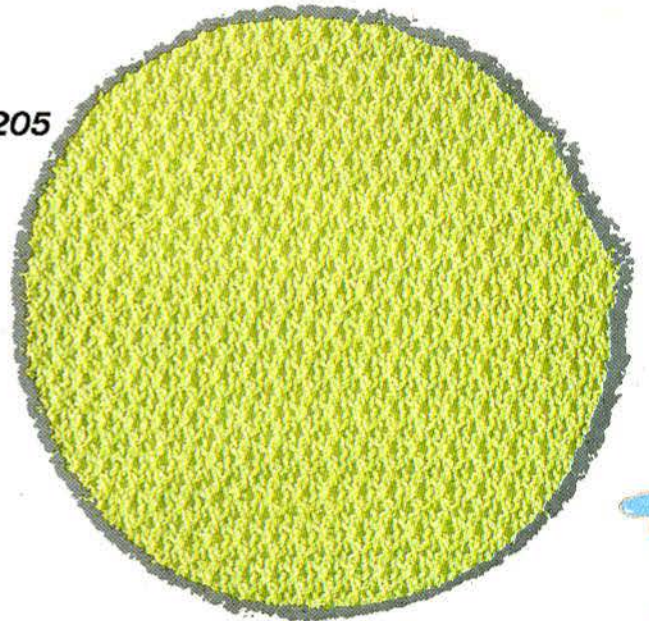

206

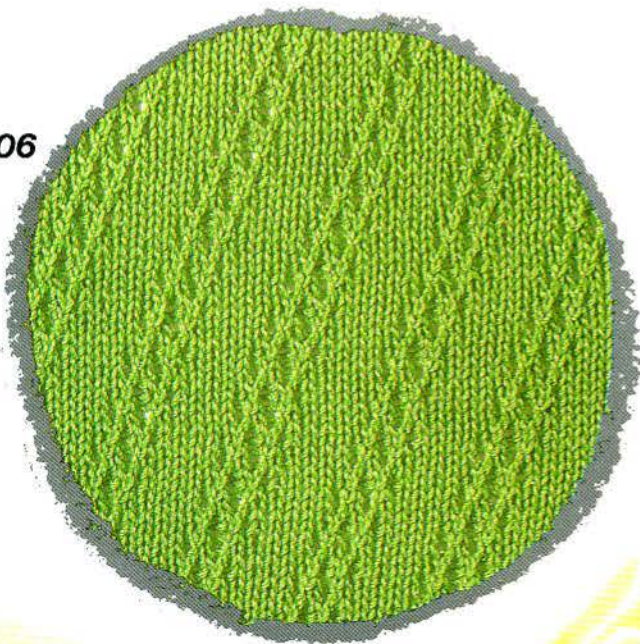

207

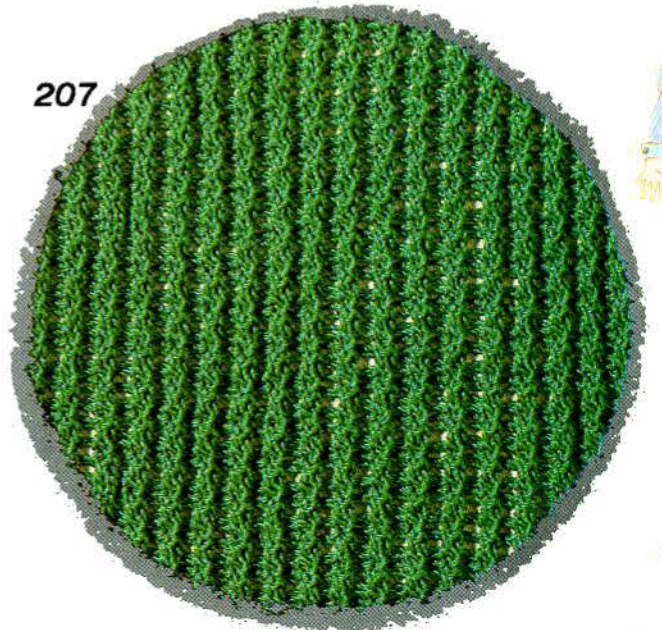



208

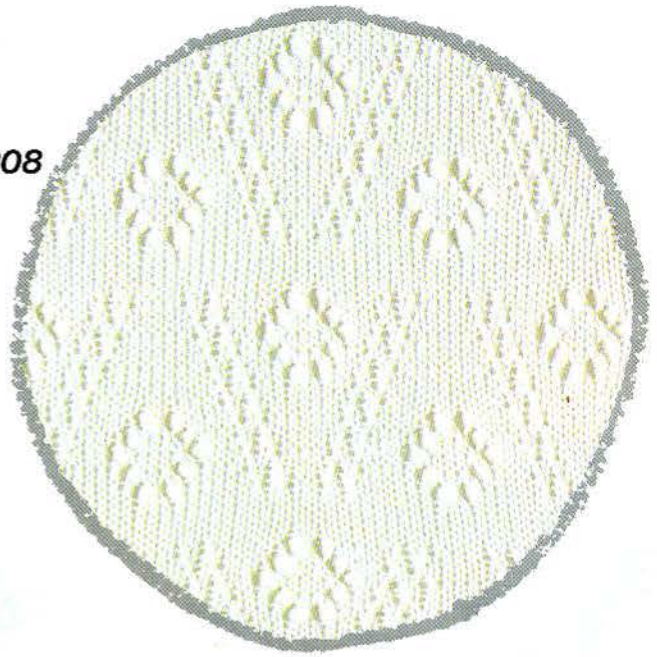

209

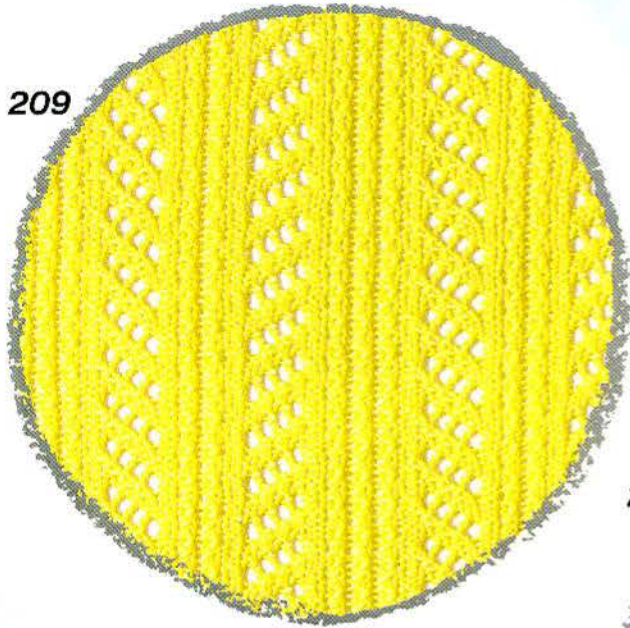

210

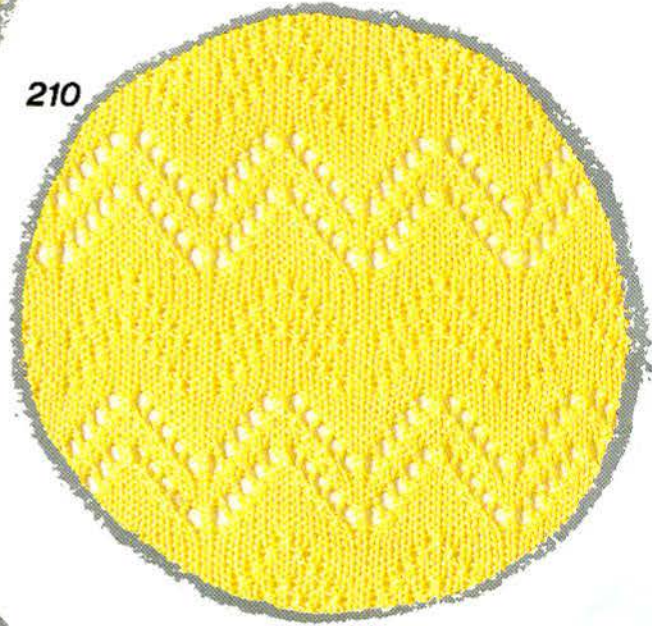

211

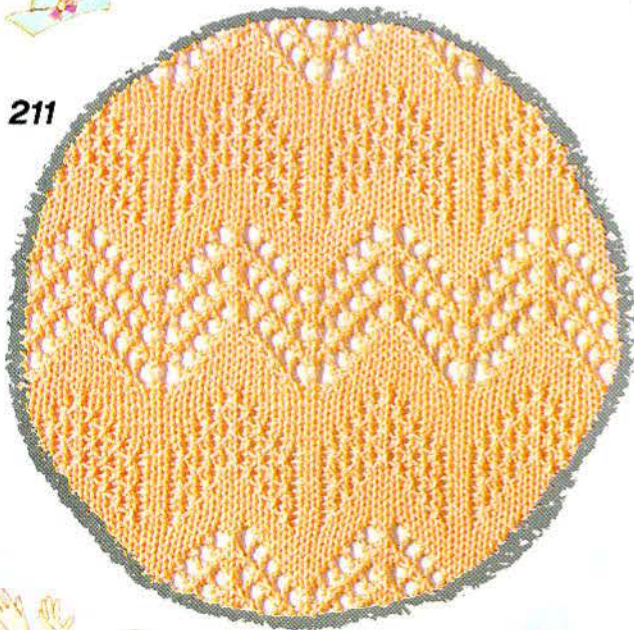

212

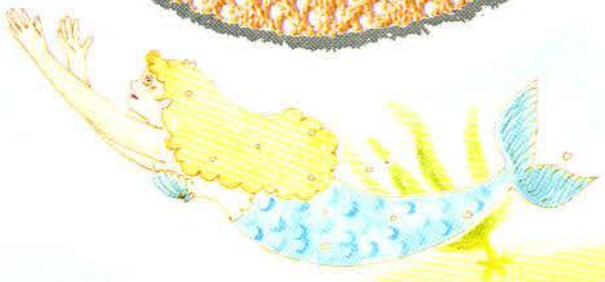
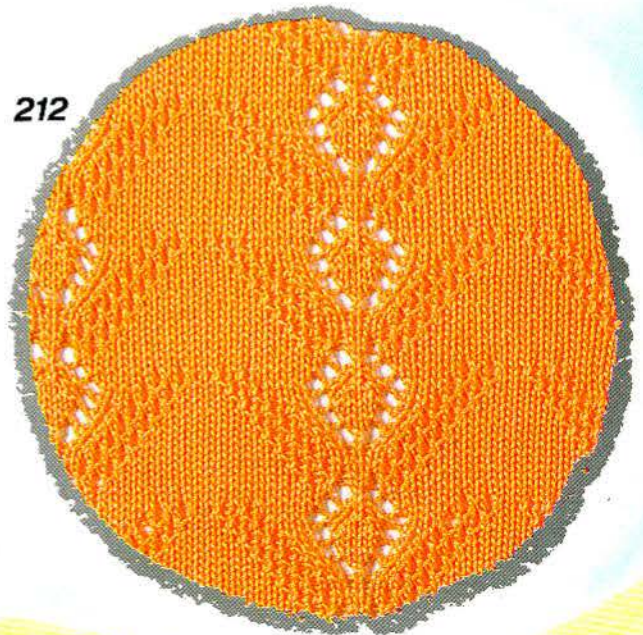

213

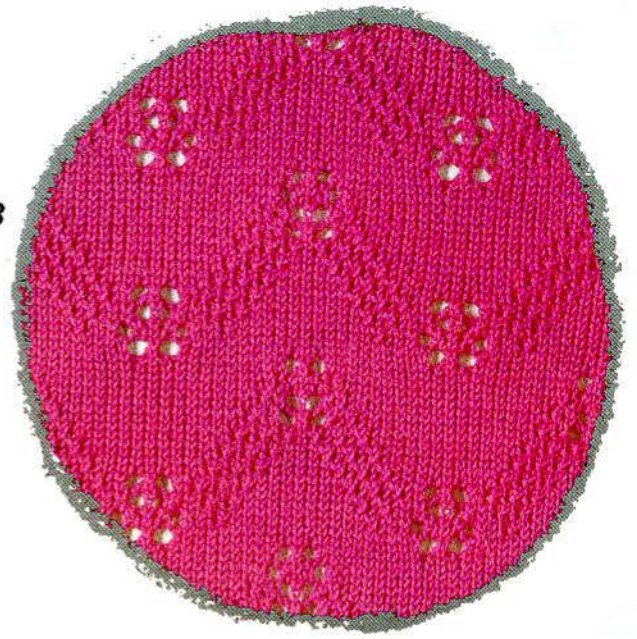

214



215

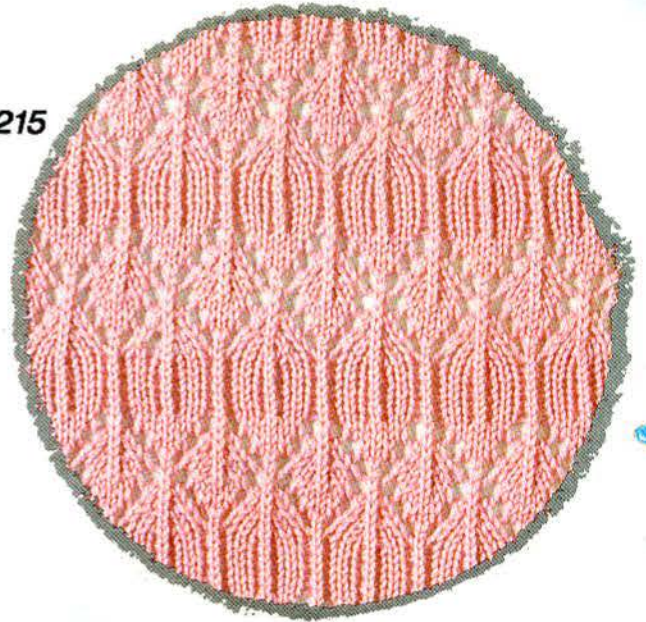

216

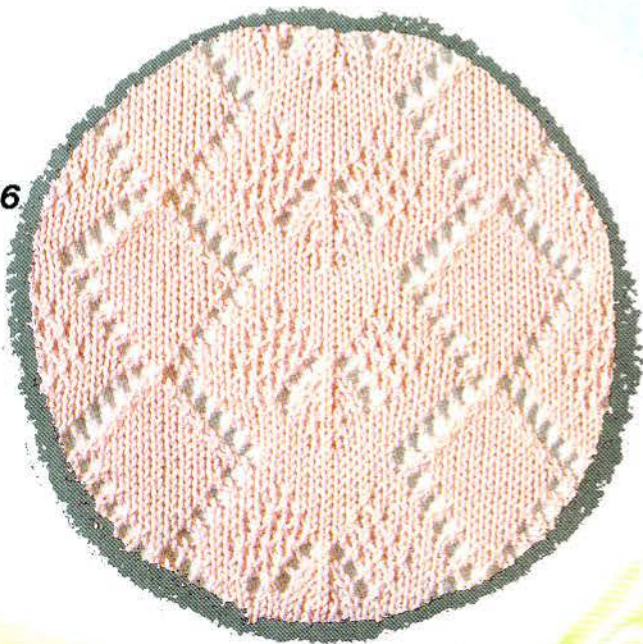

217



219

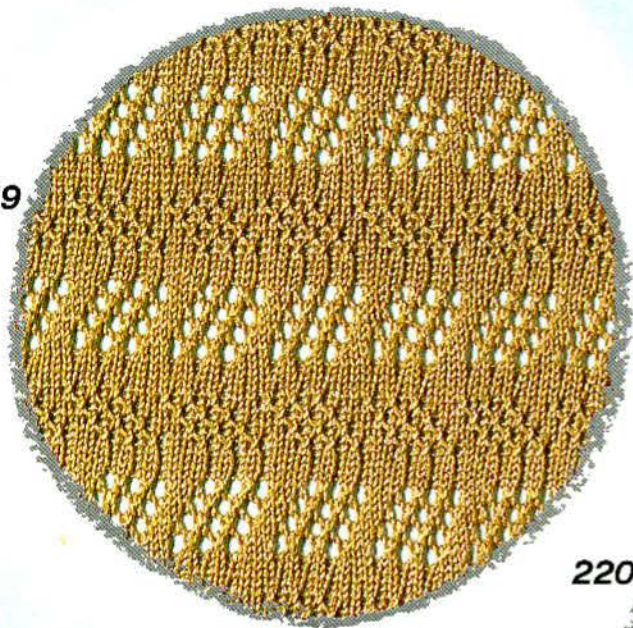

218

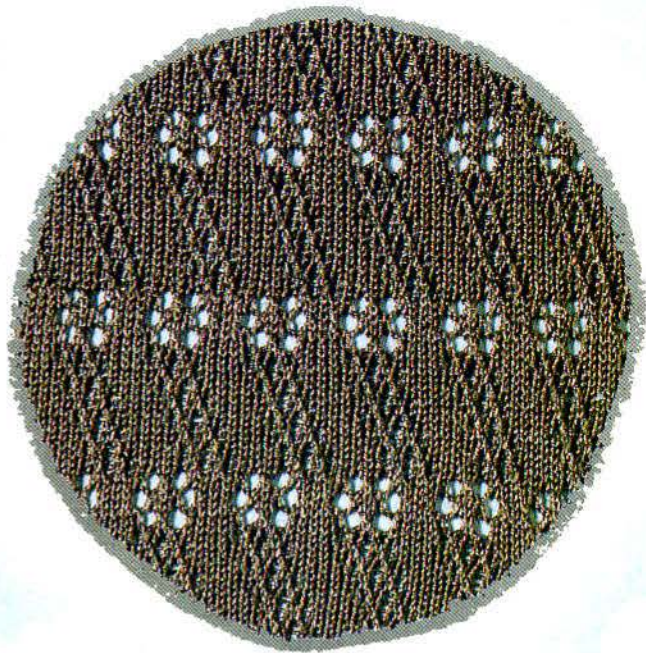

220

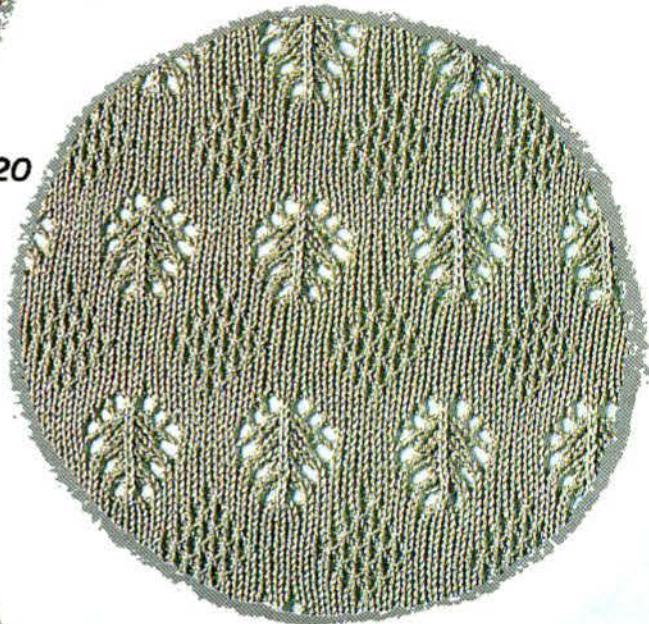

221

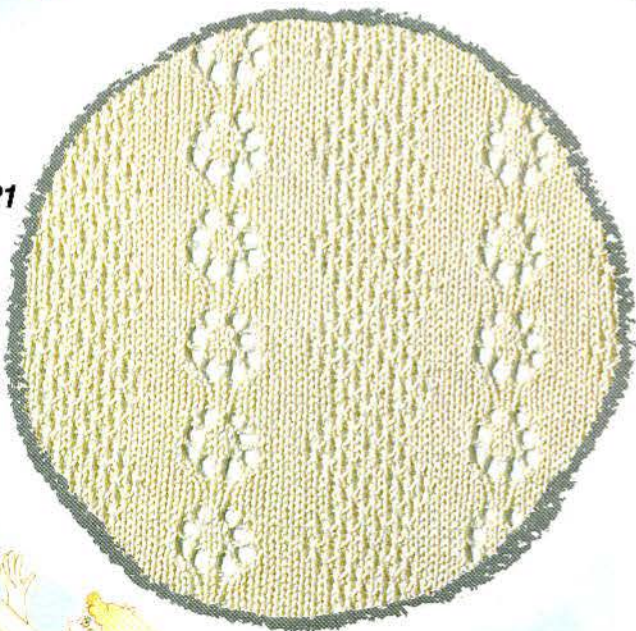

222

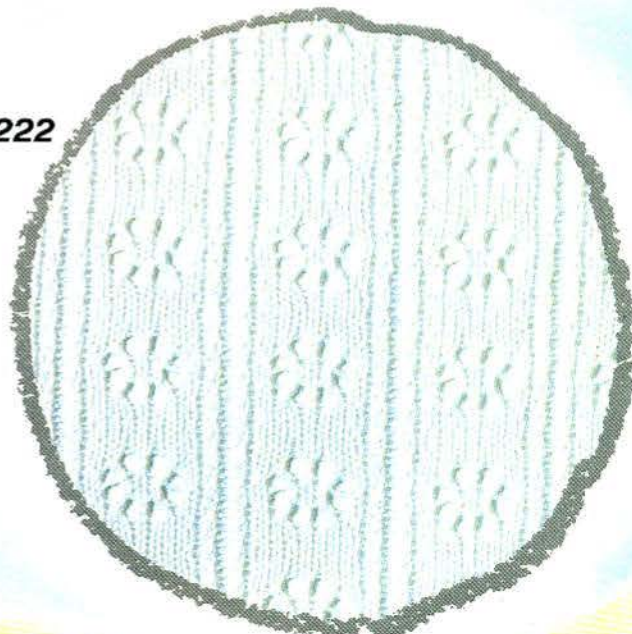





# タック模様

Tuck stitch patterns

Points tuck

Fang-Patent-Muster

Tucksteekpatronen

Disegni maglia a pieghe

Diseño de punto retenido(Tuck)

223

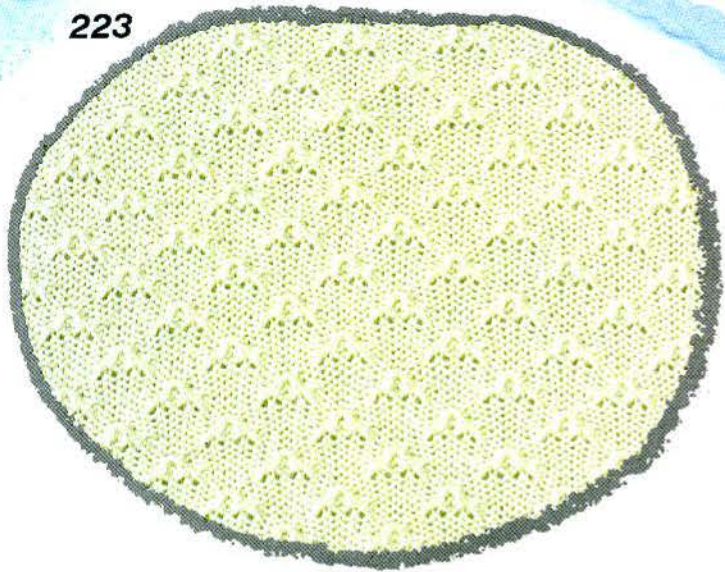

224

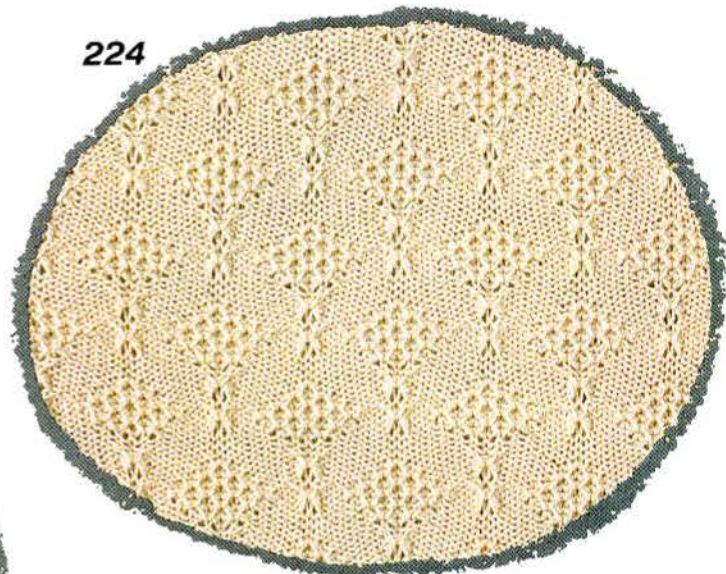

225

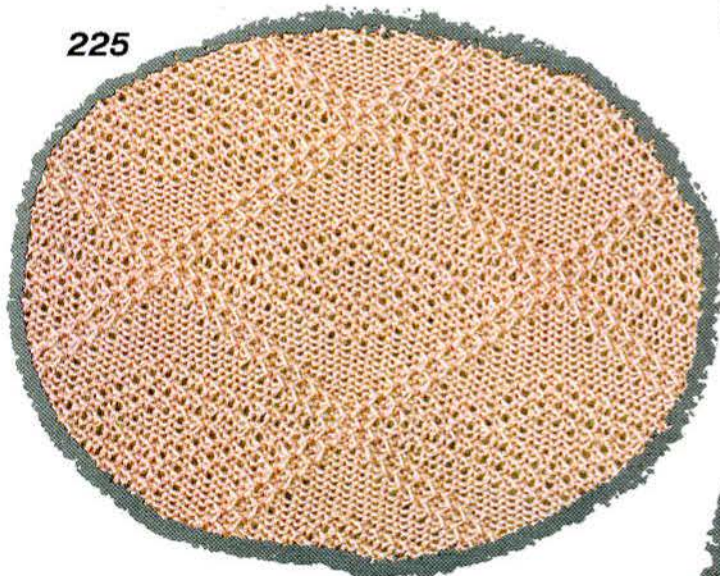

226

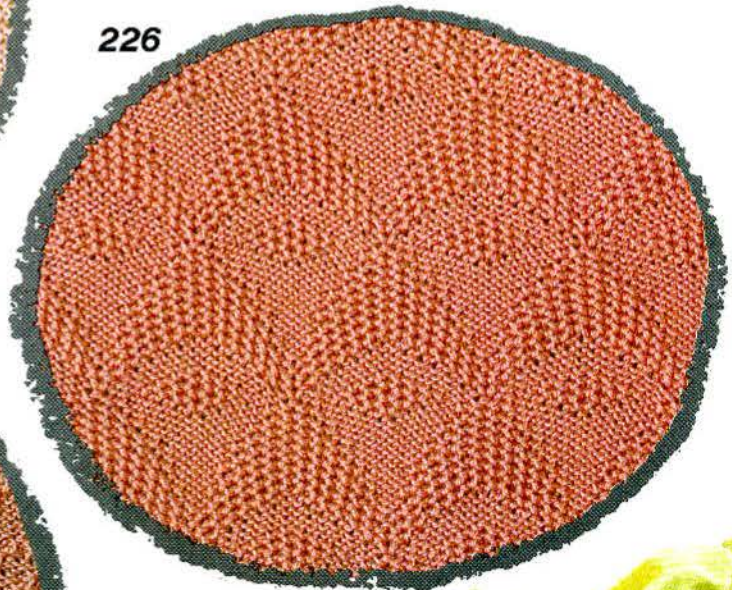

227

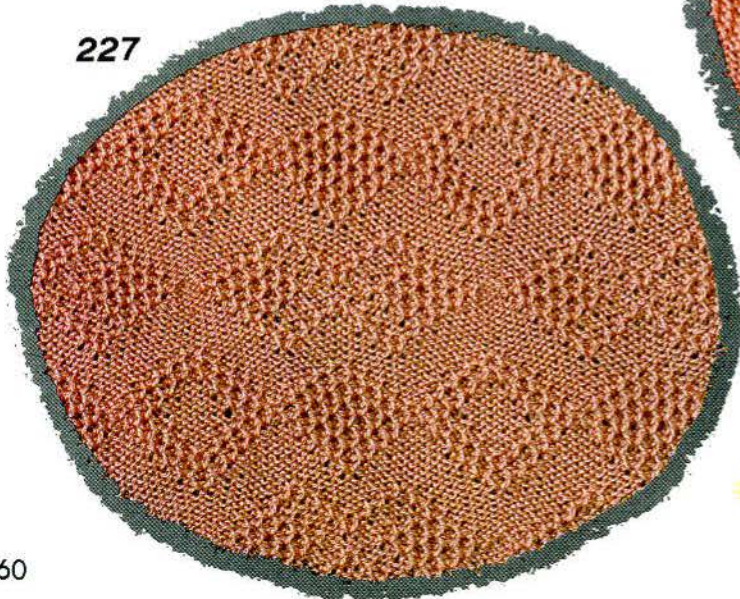

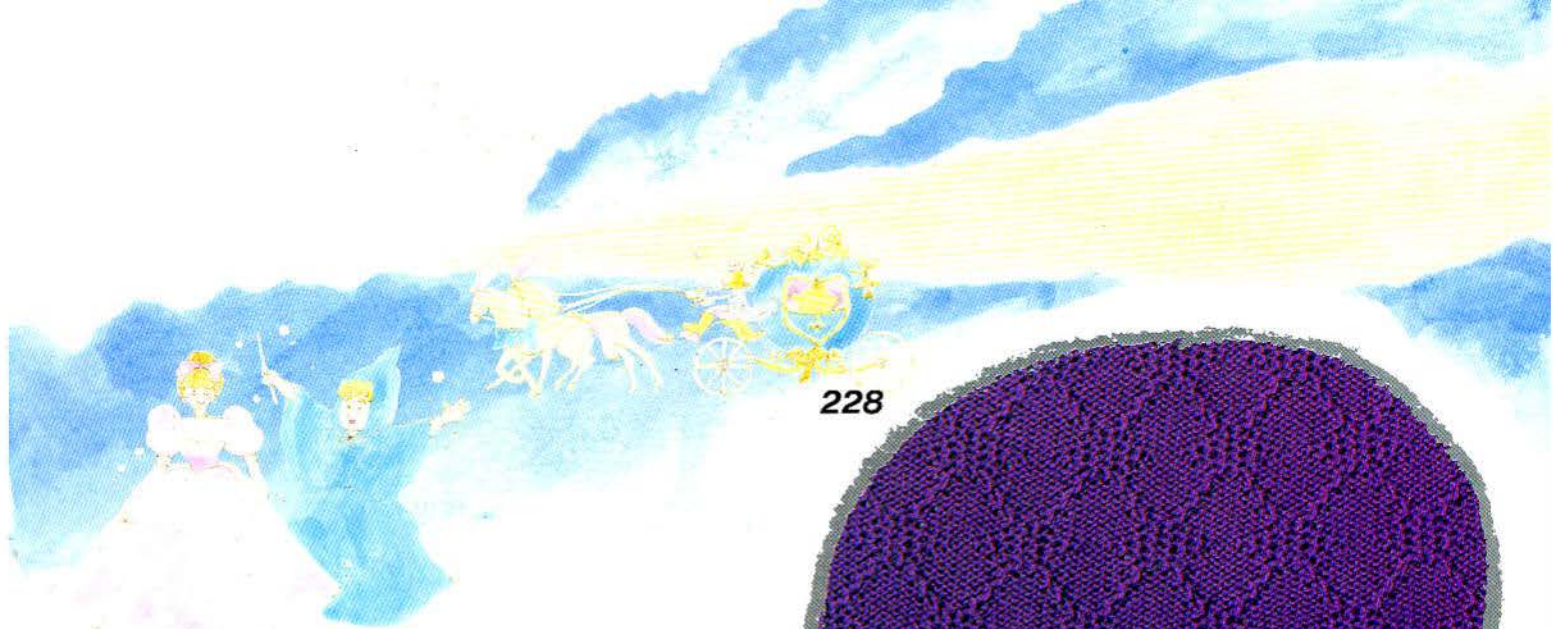

228

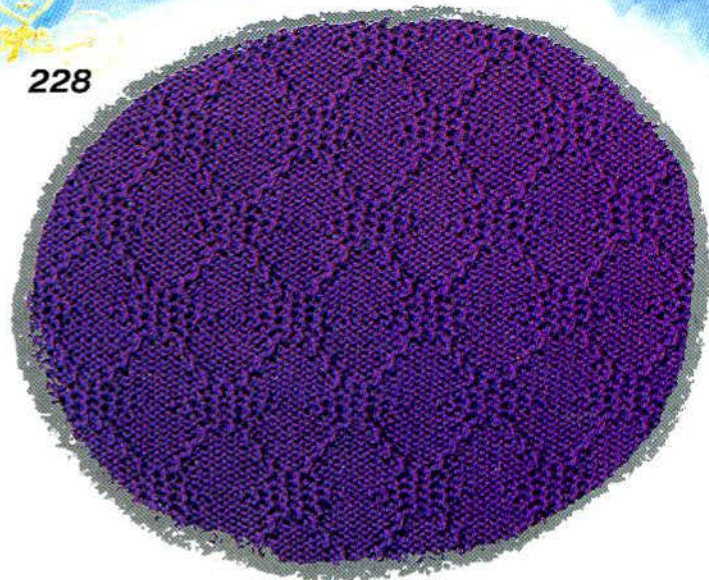

229

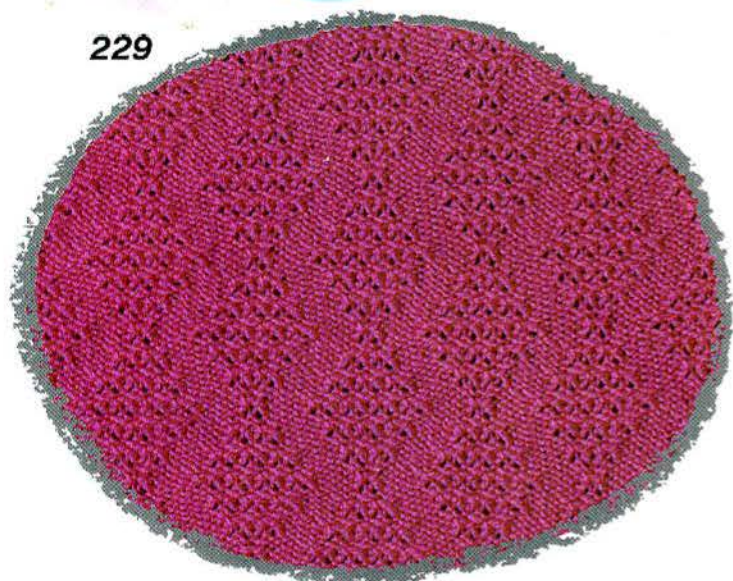

230

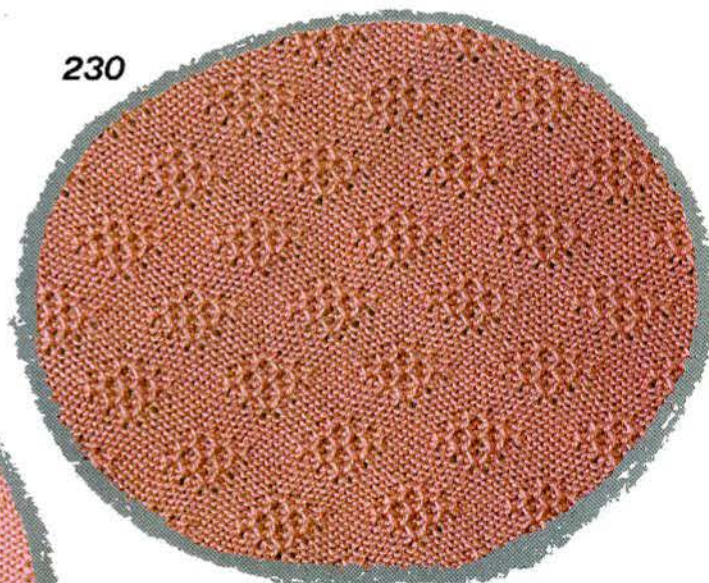

231

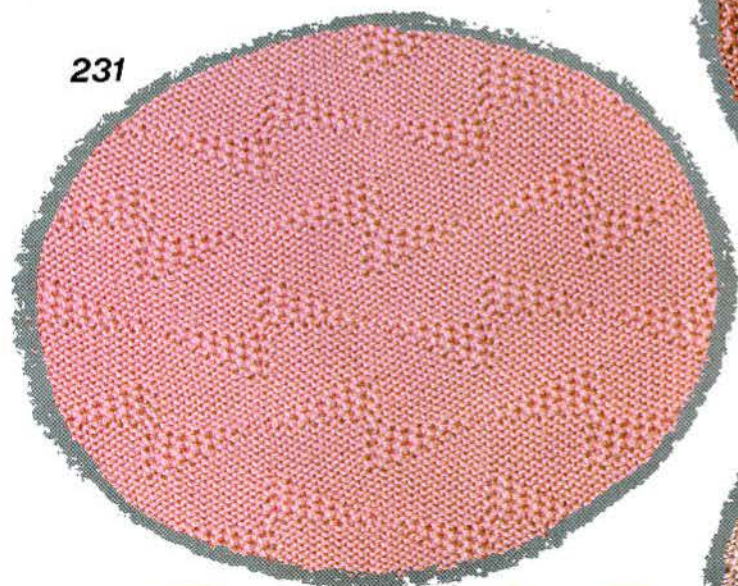

232

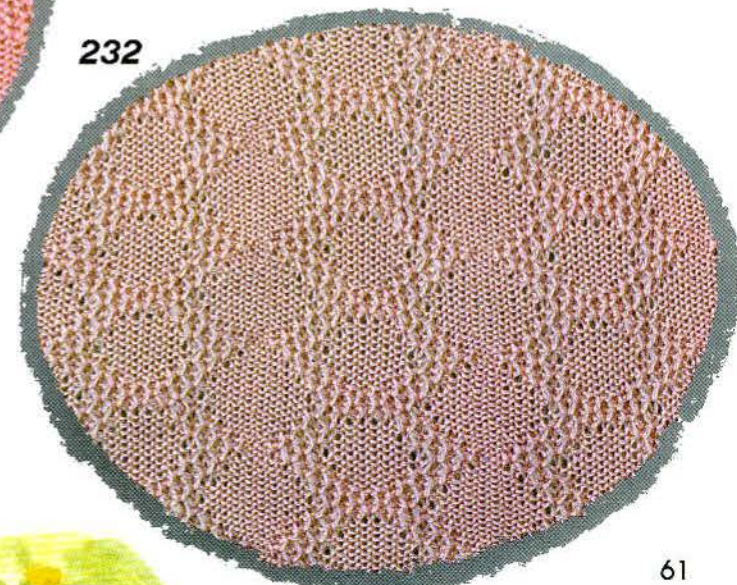

233

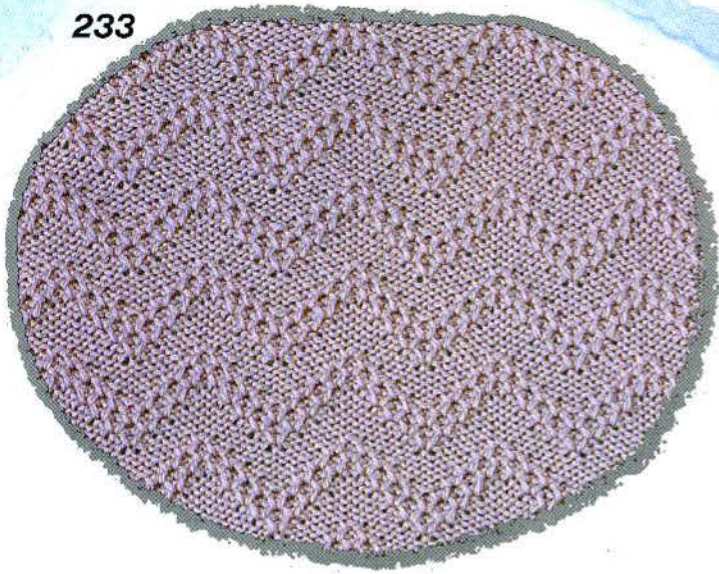

234

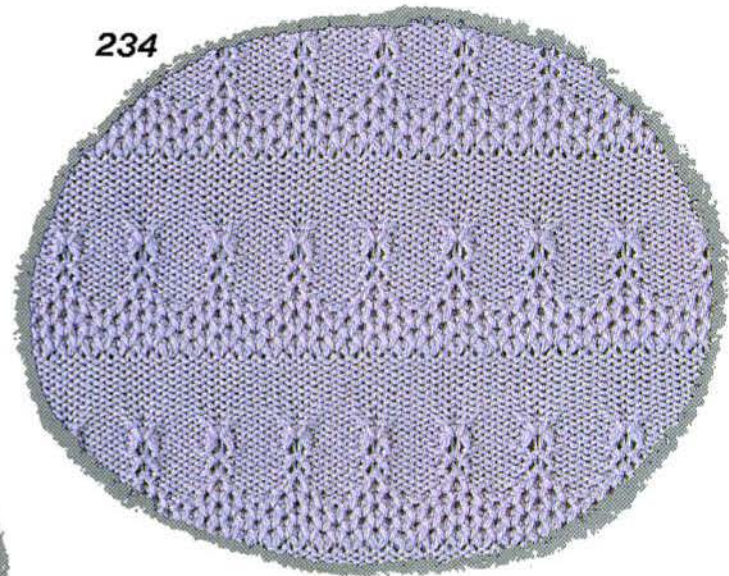

235

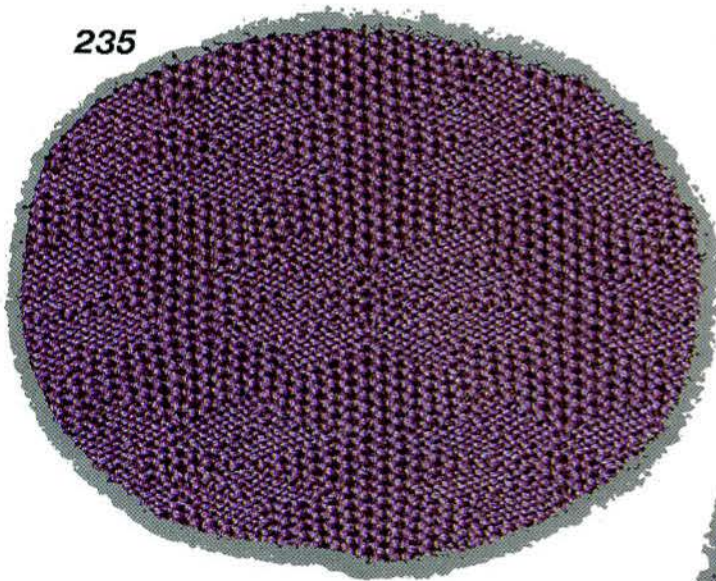

236

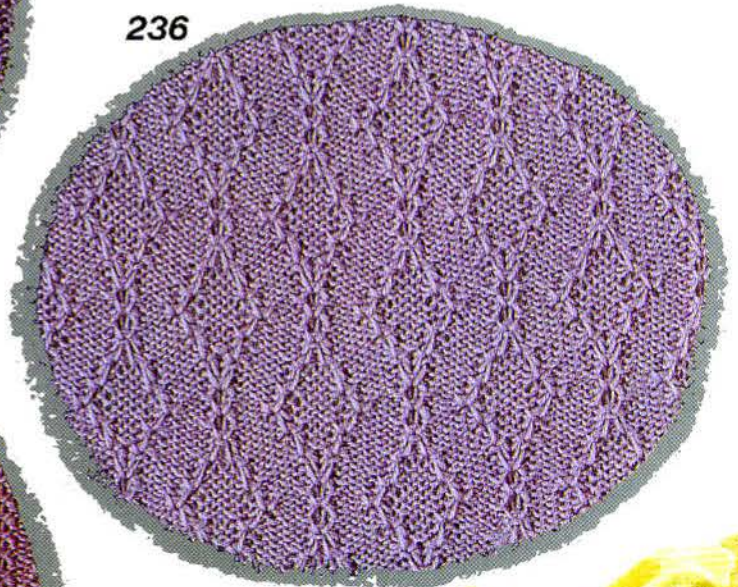

237

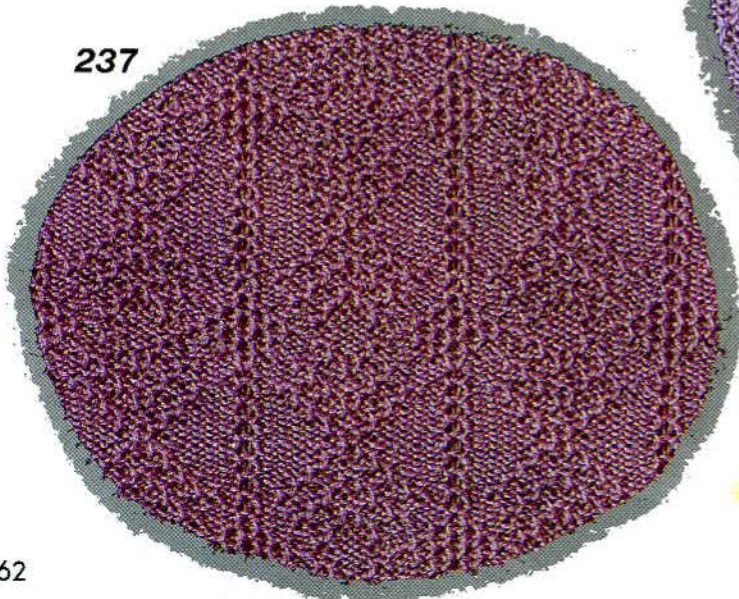





238



239

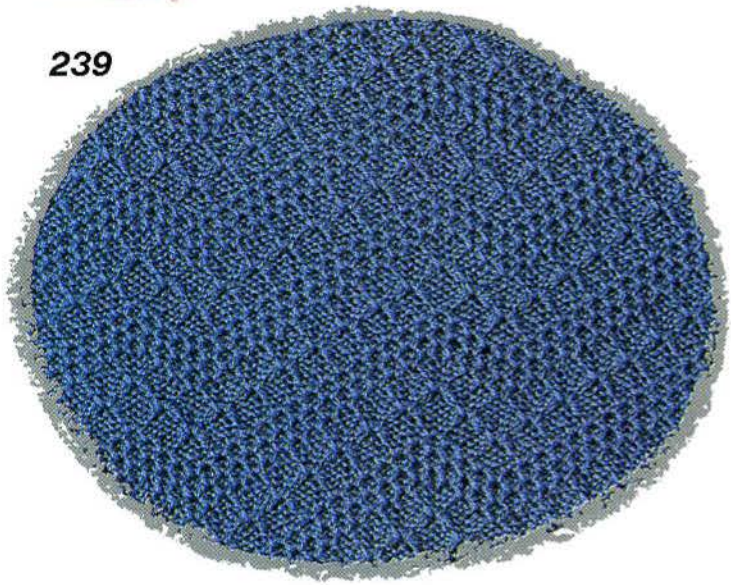

240

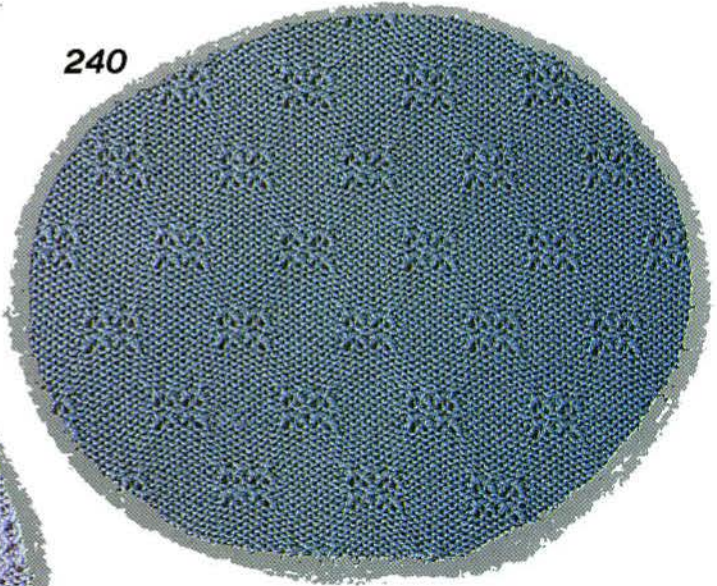

241

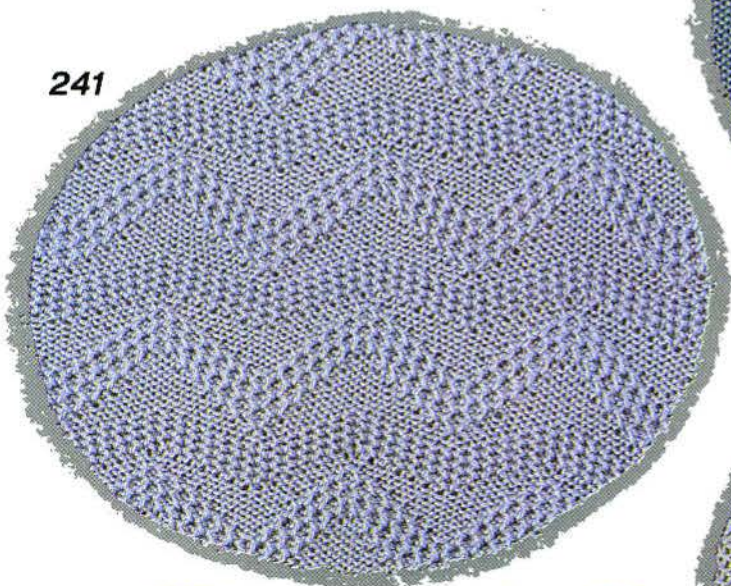

242

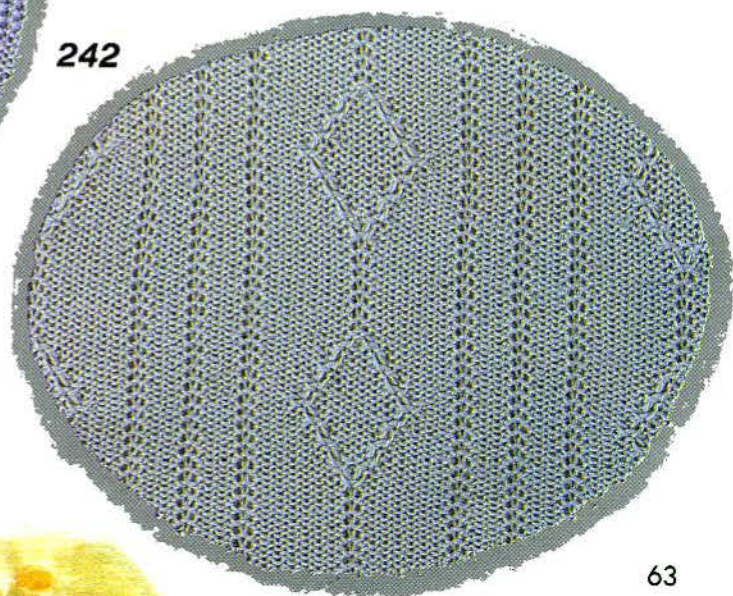

243

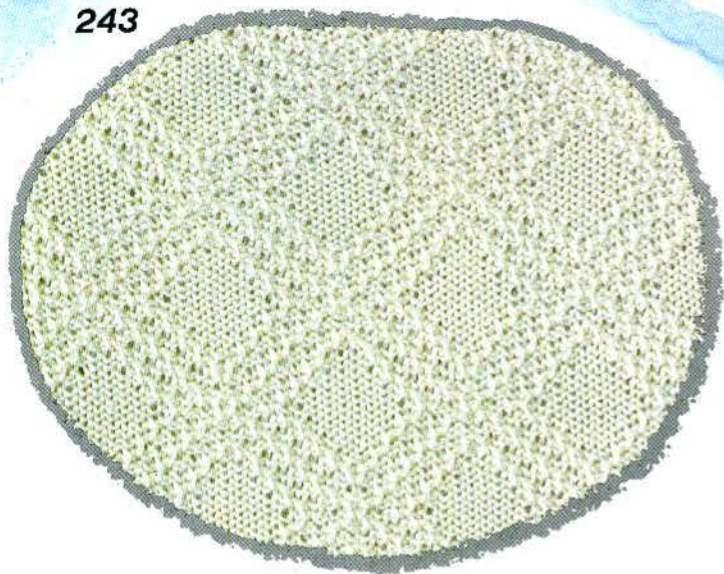

244

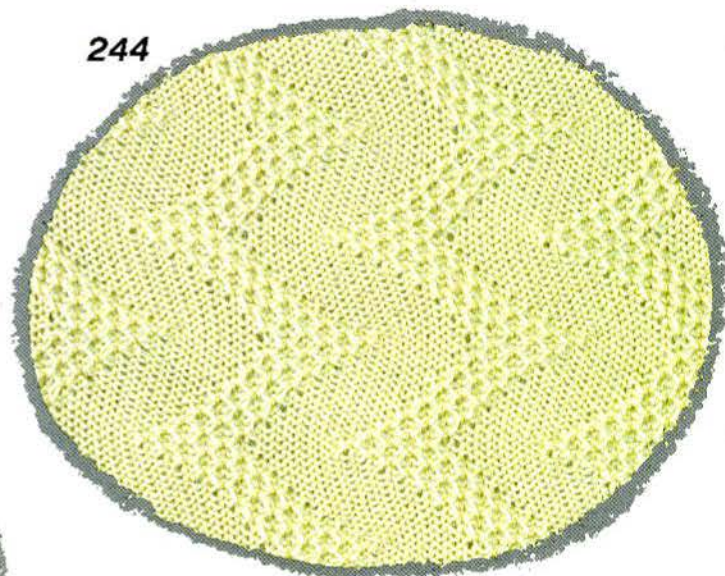

245



246

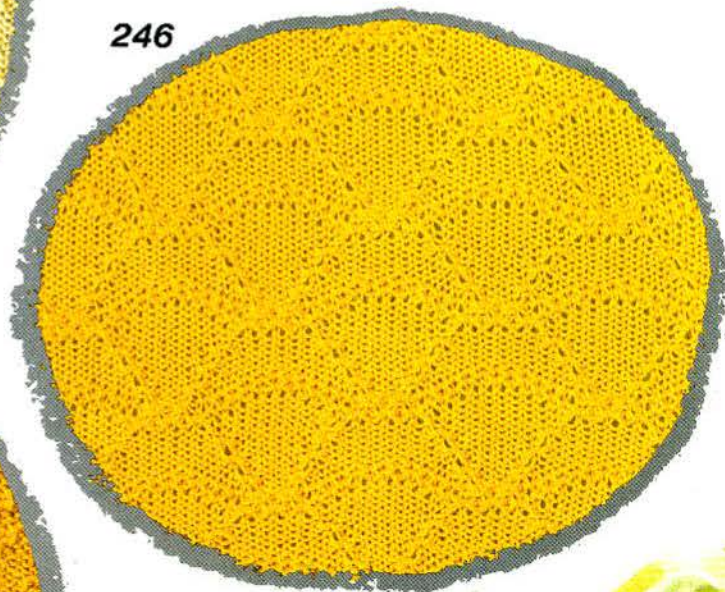

247

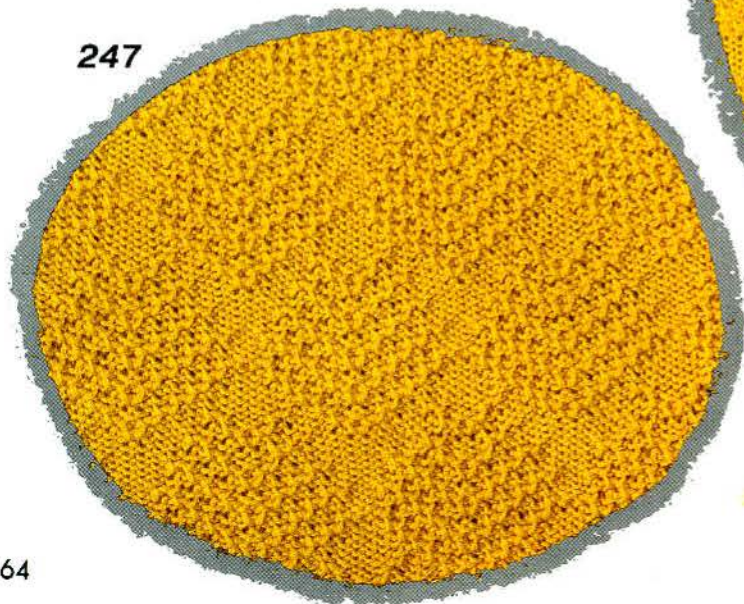



248

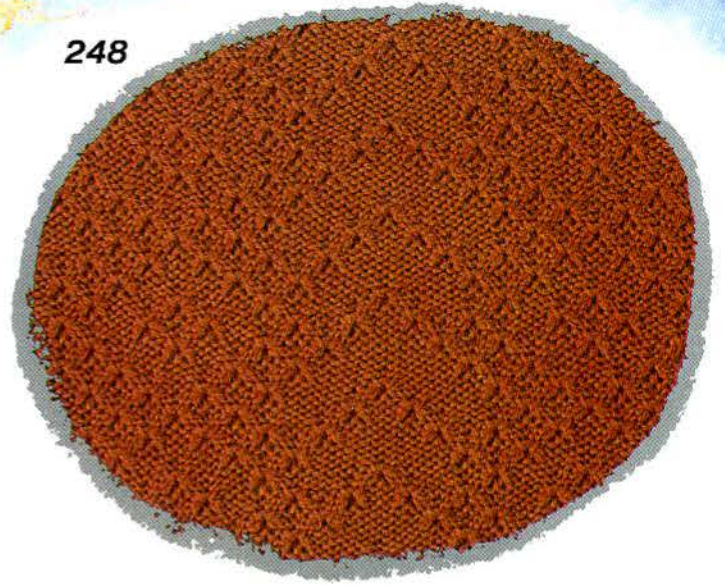

249

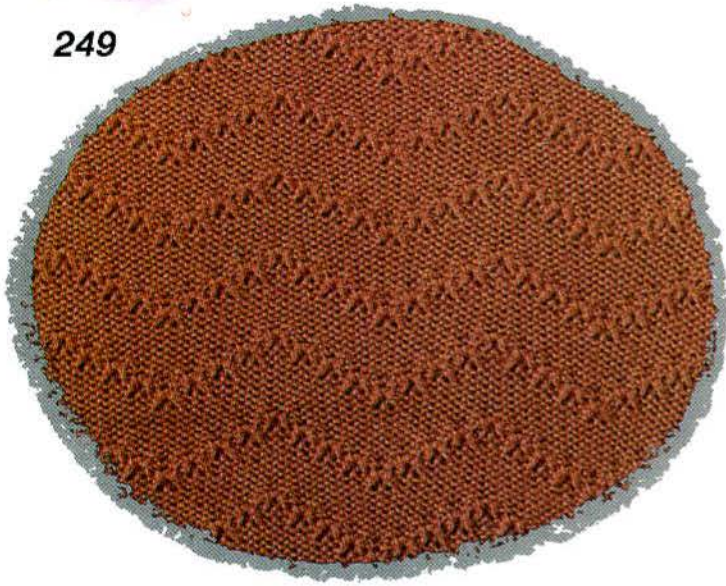

250

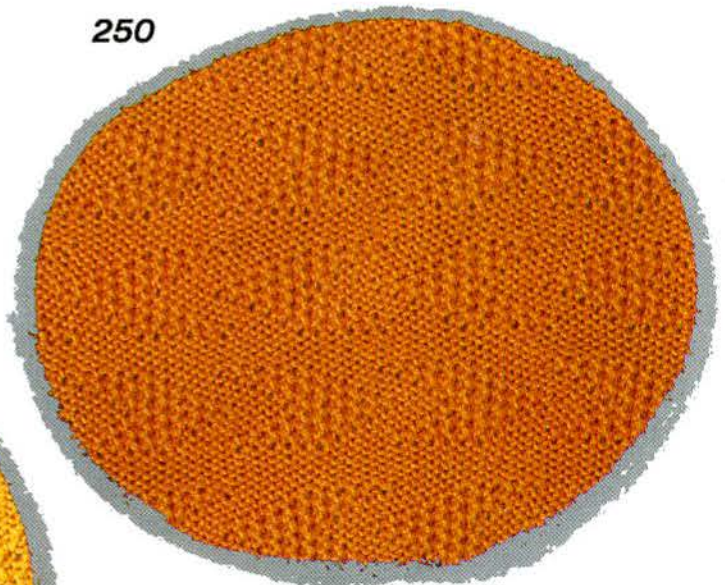

251

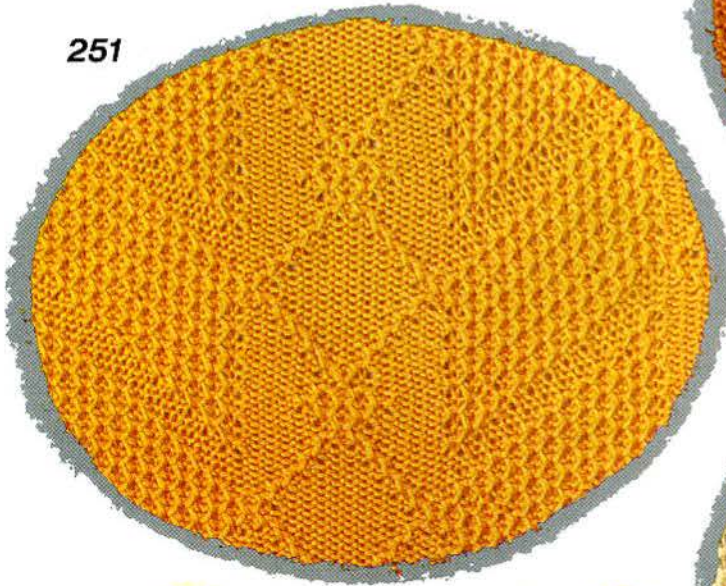

252

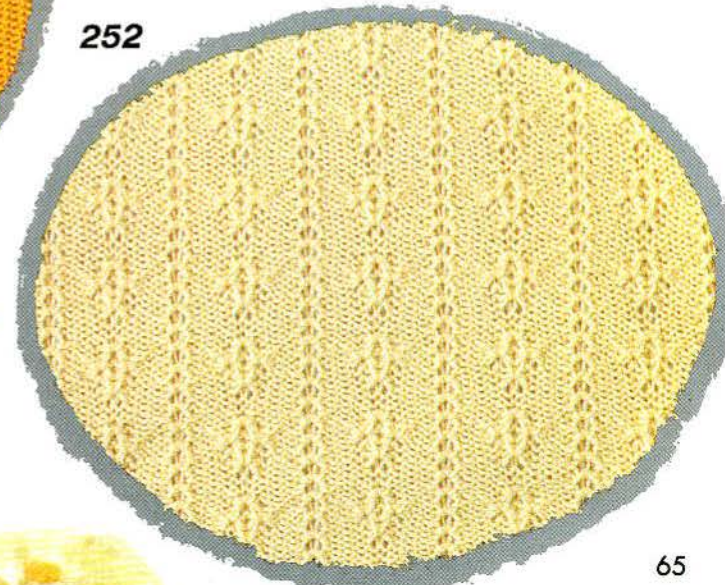

253

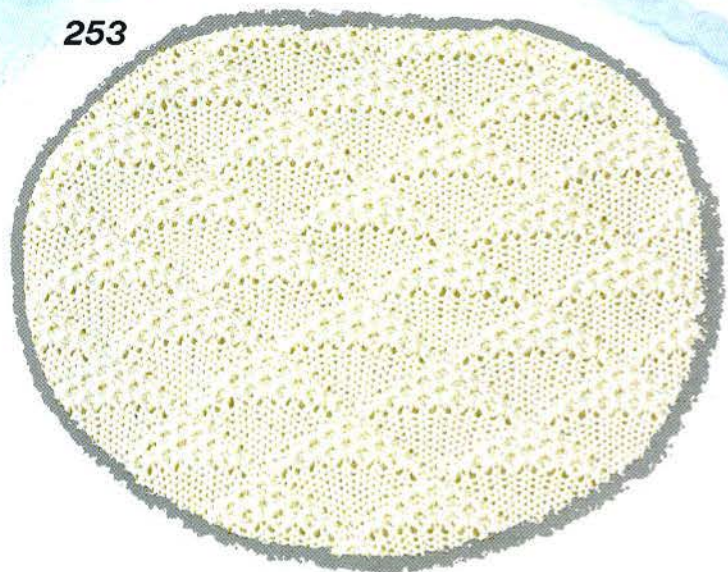

254

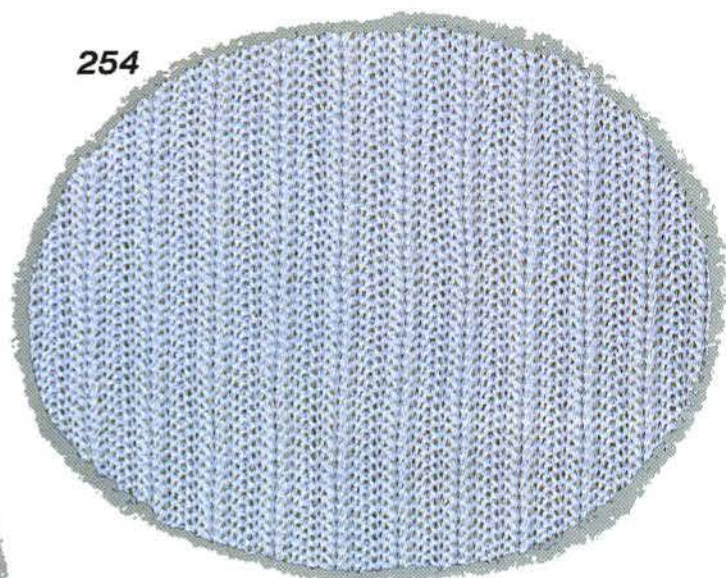

255

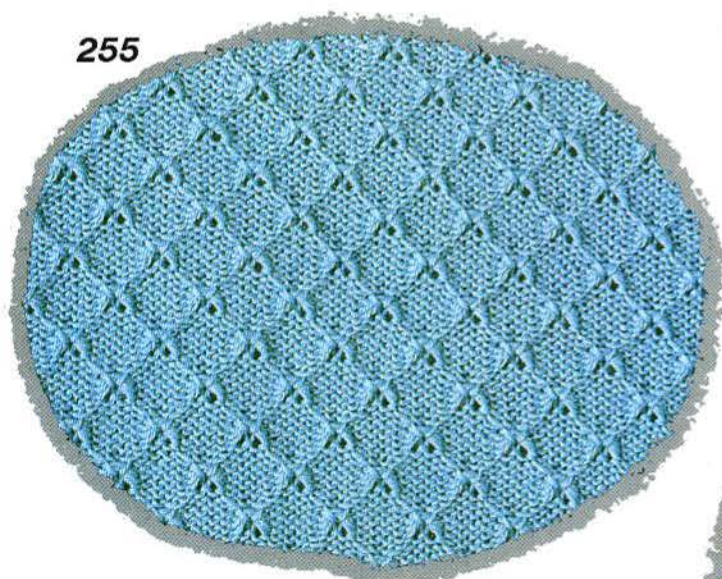

256

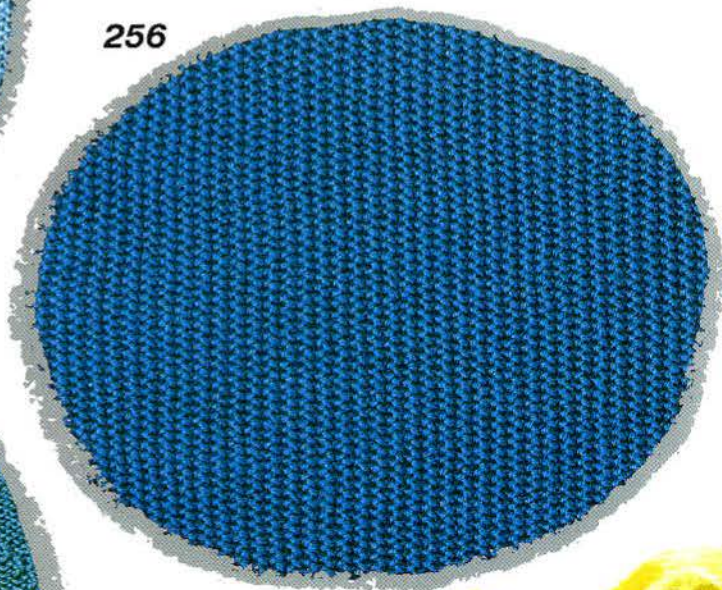

257

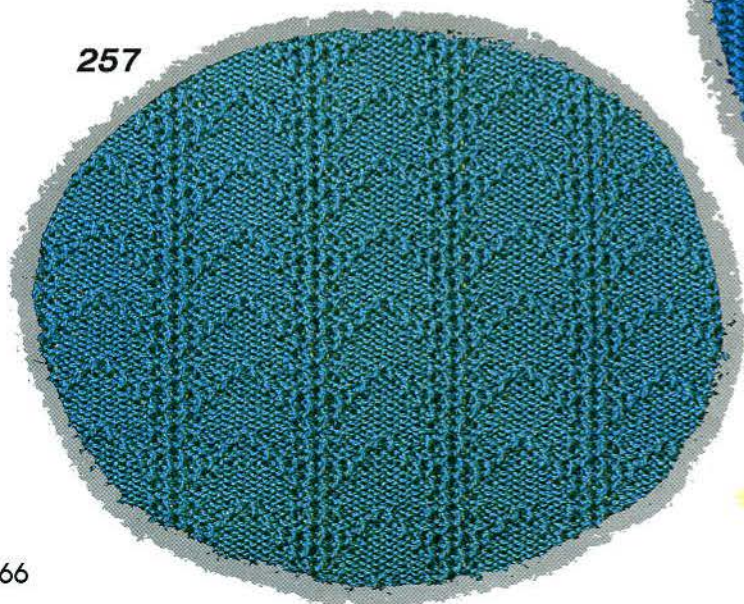

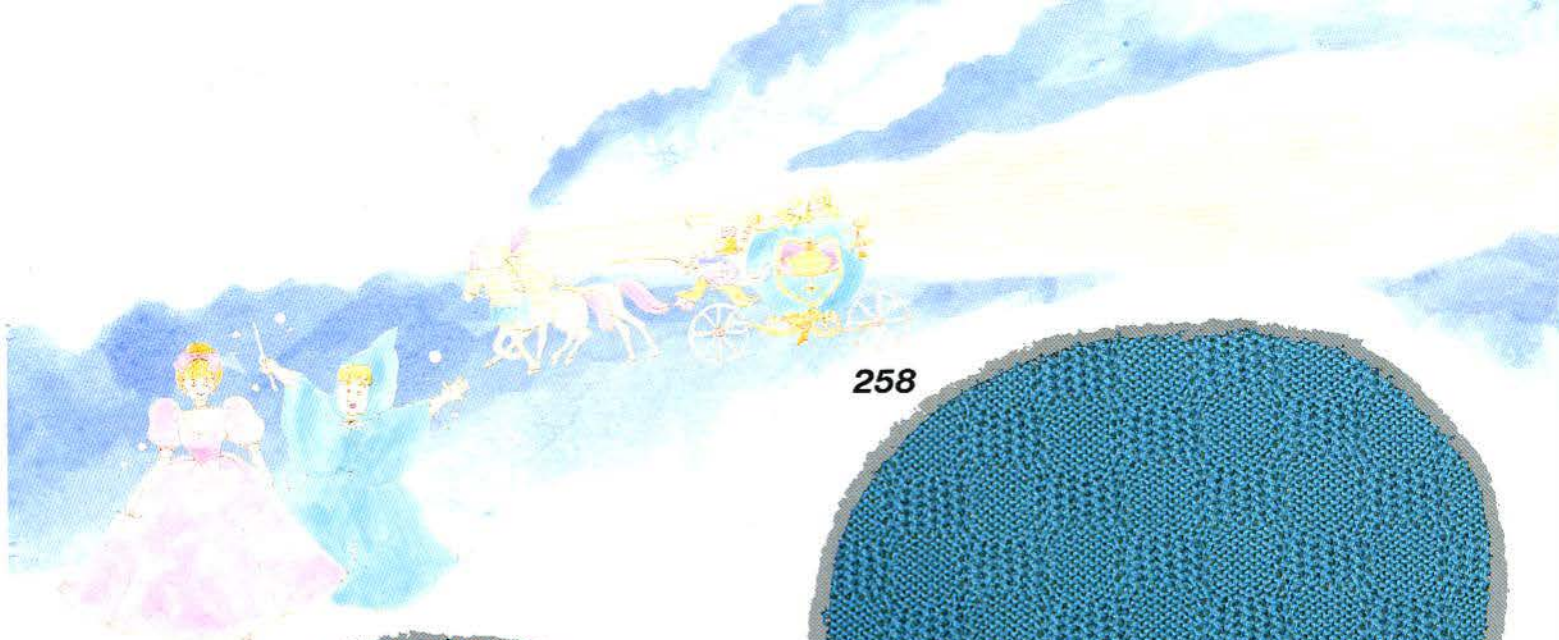

258

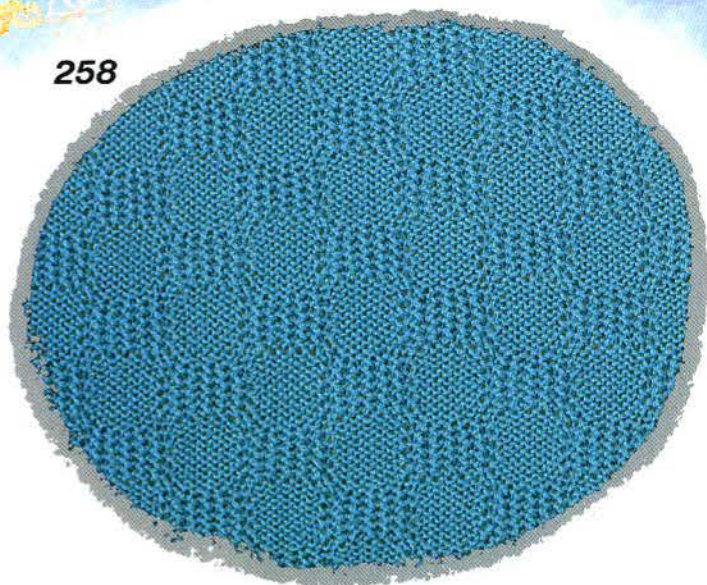

259

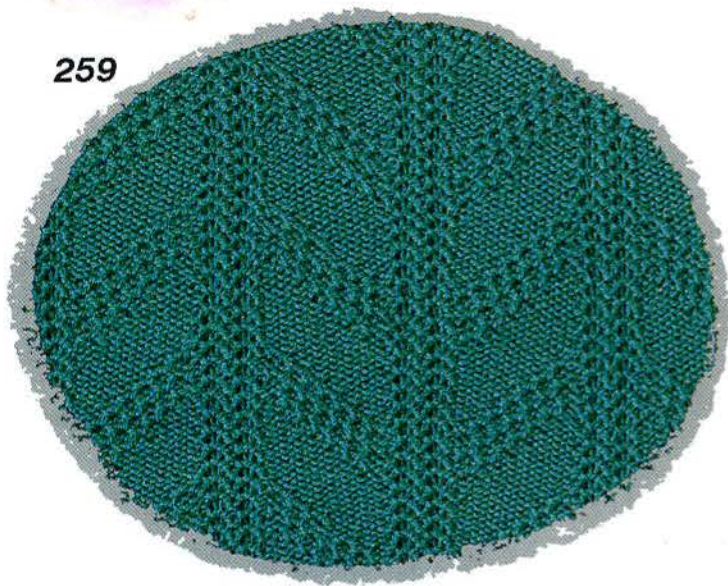

260

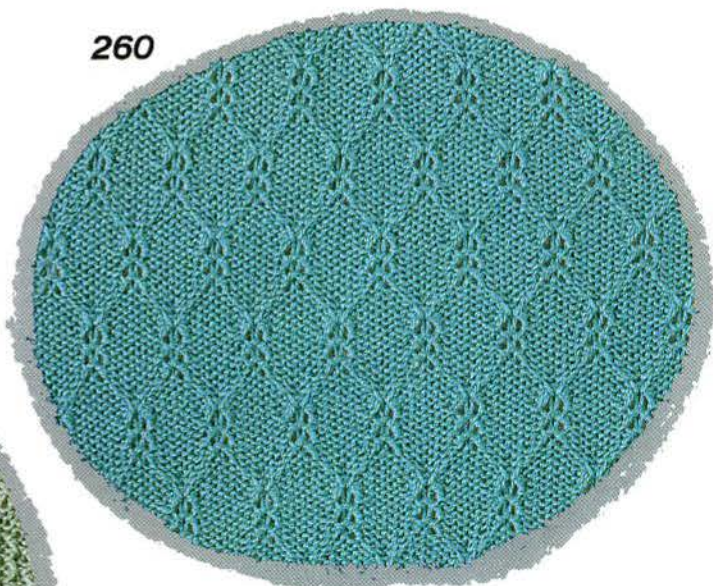

261

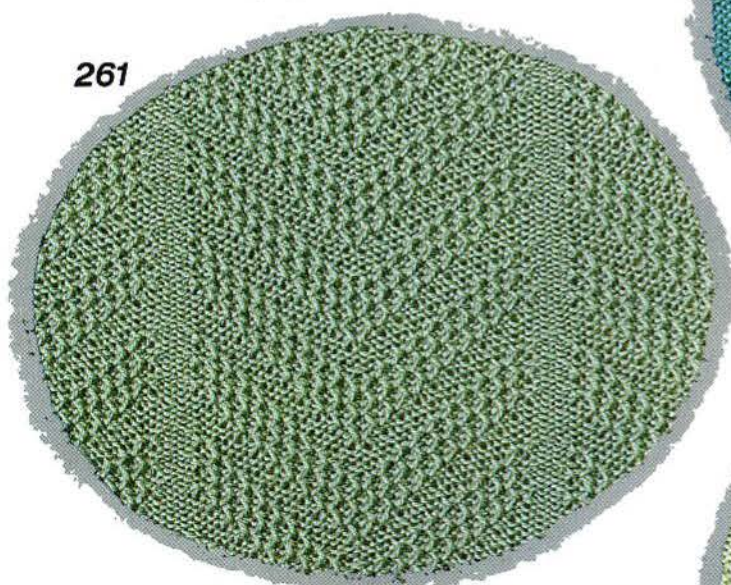

262

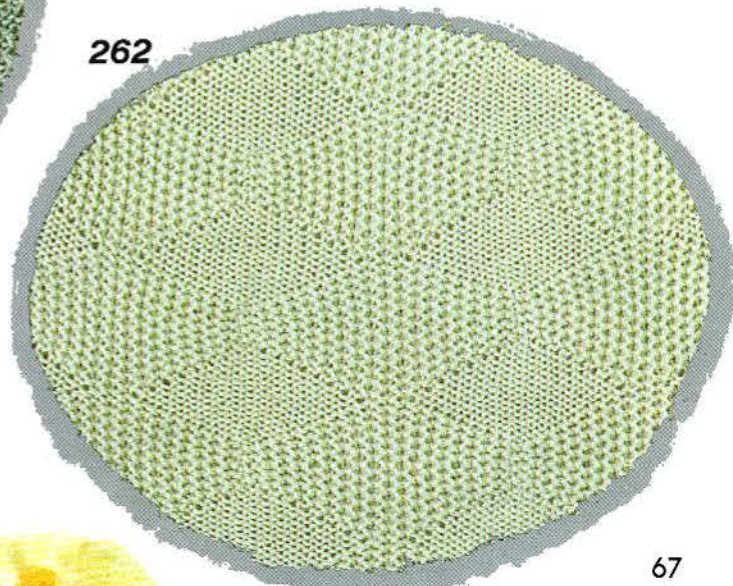

263

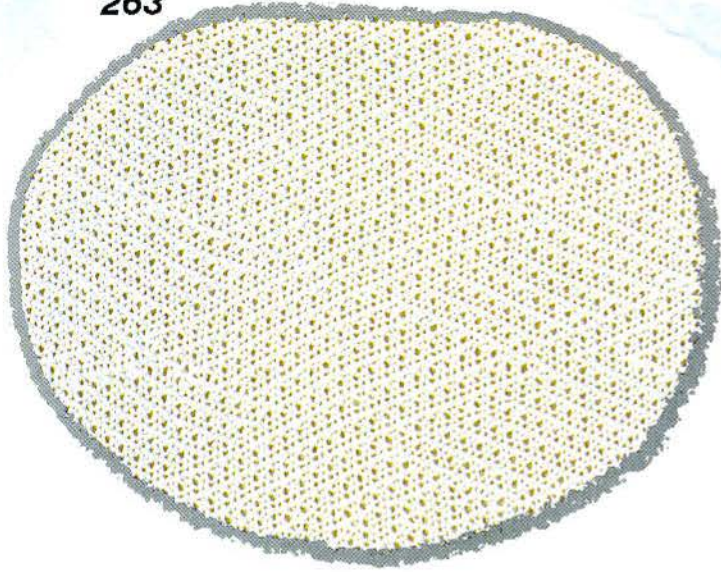

264

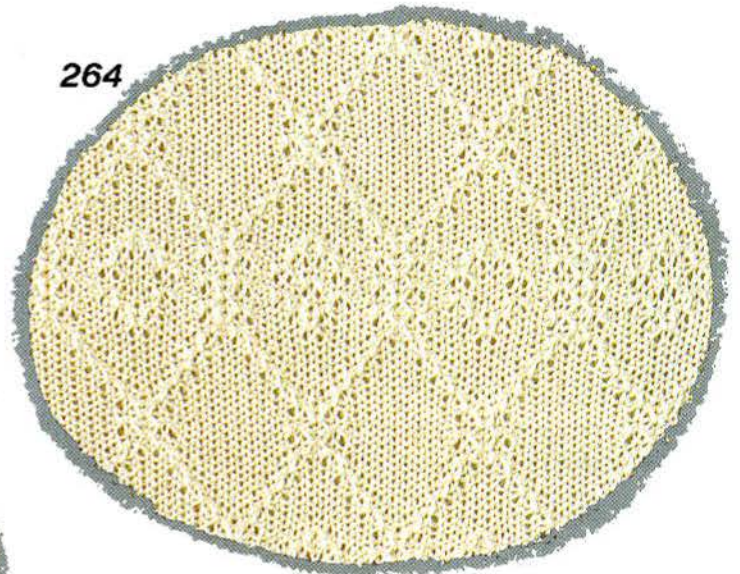

265

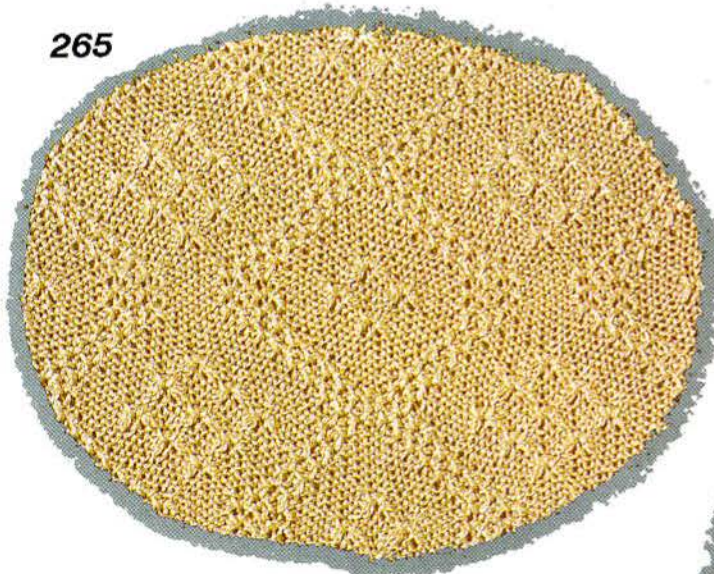

266

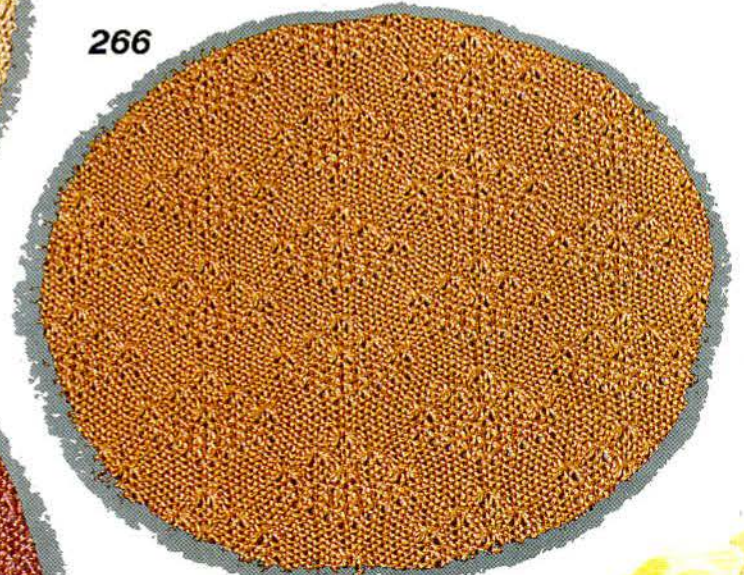

267

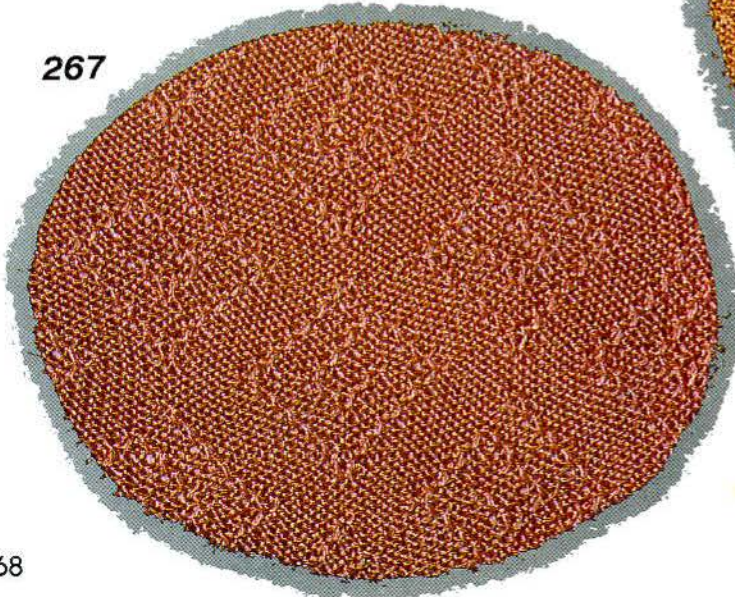

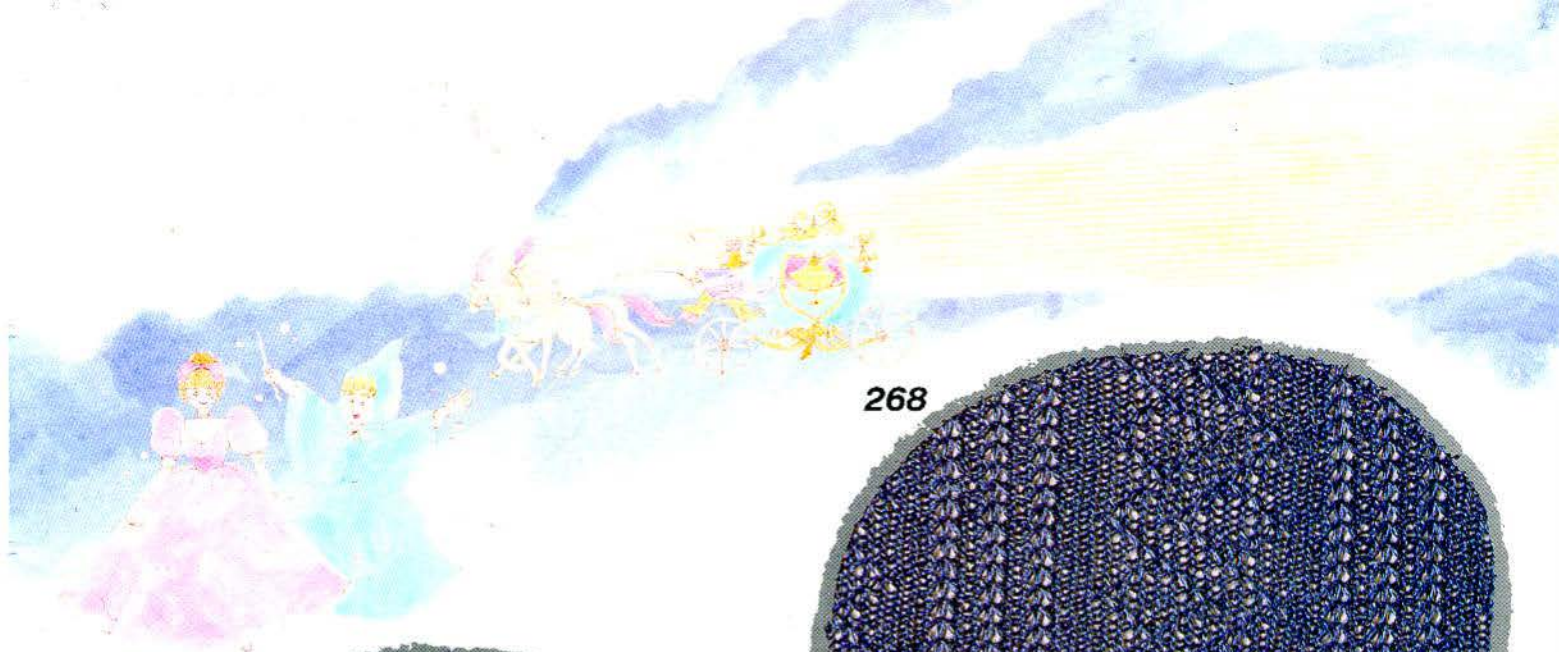

268

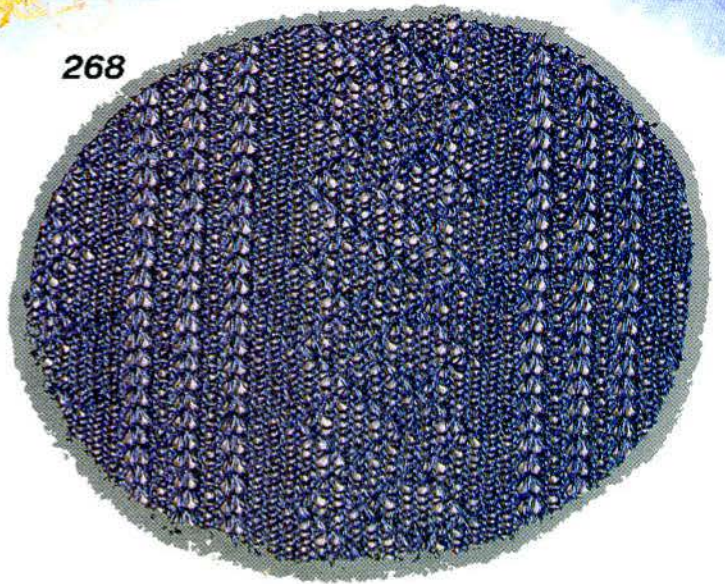

269

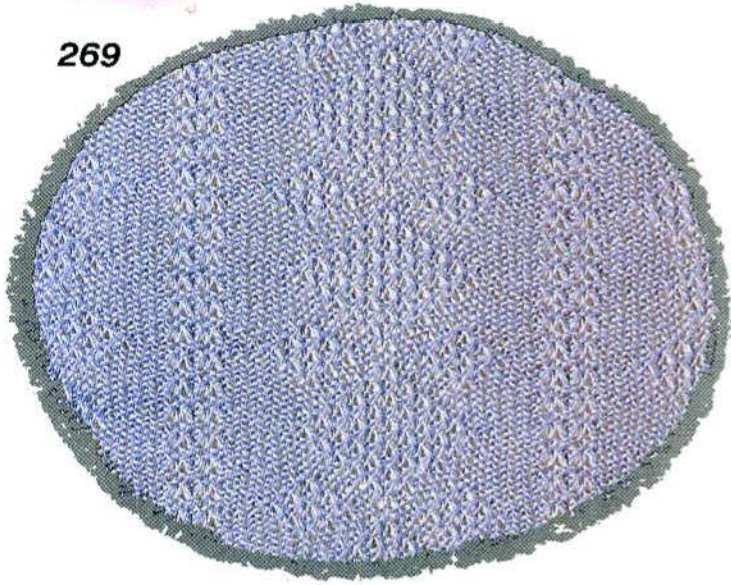

270

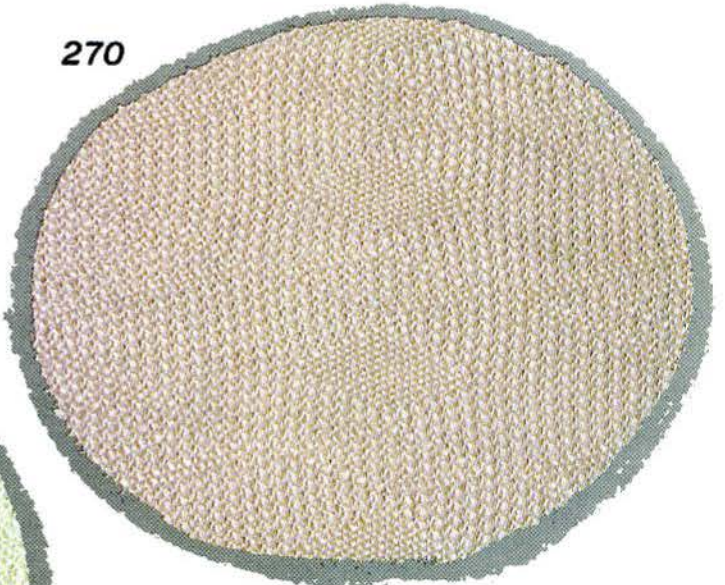

271



272

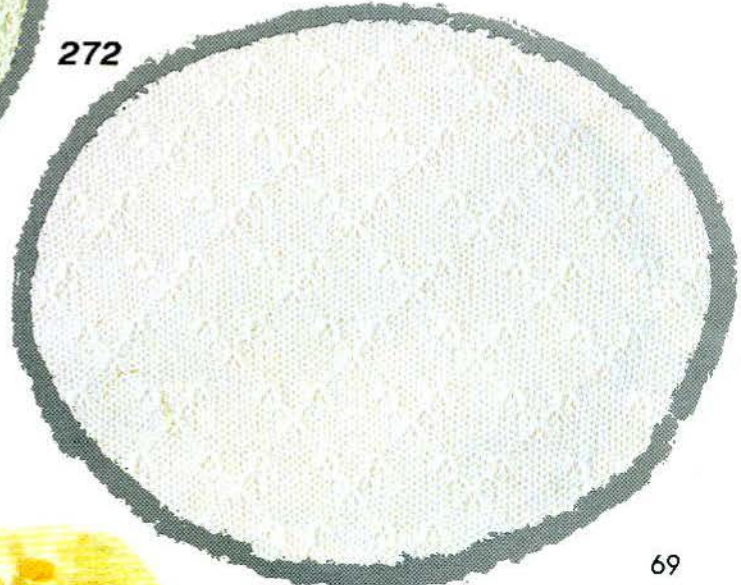

273

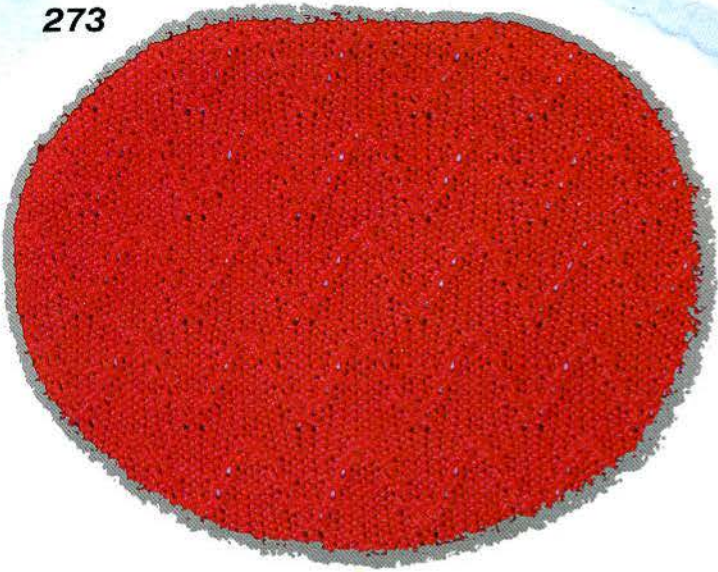

274

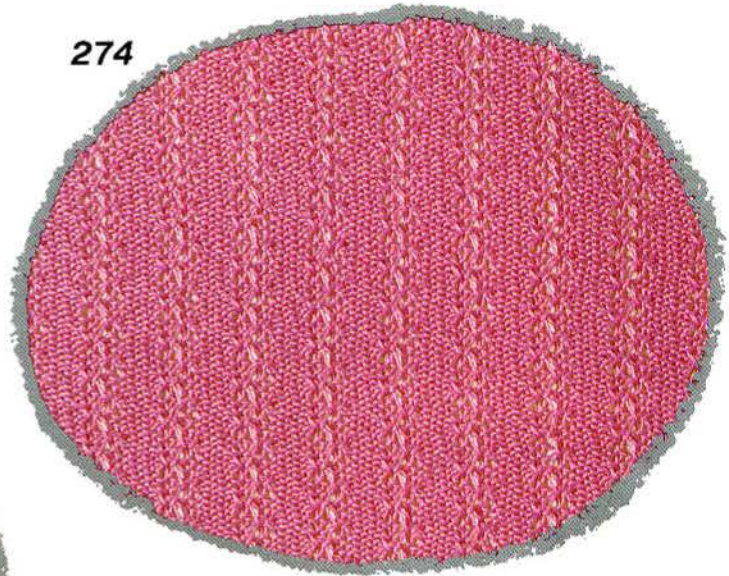

275

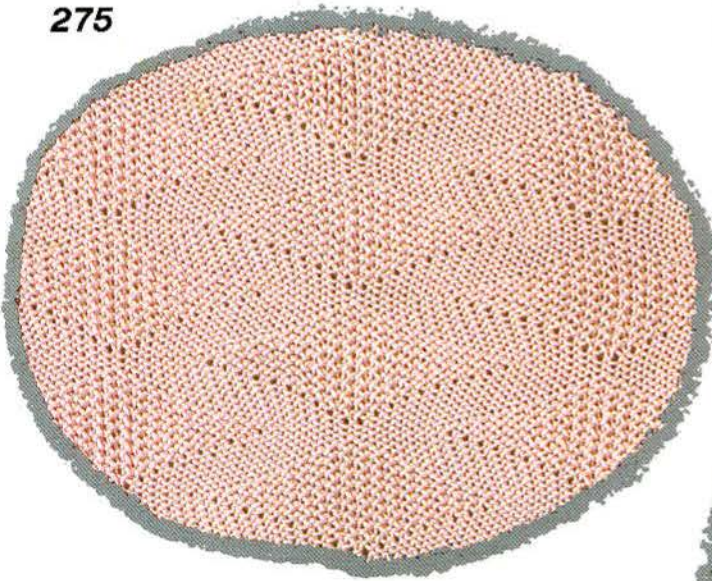

276

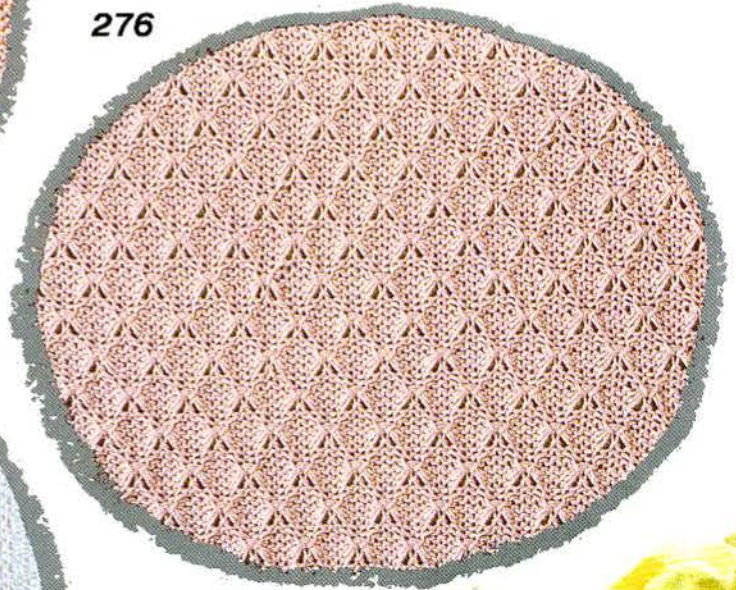

277

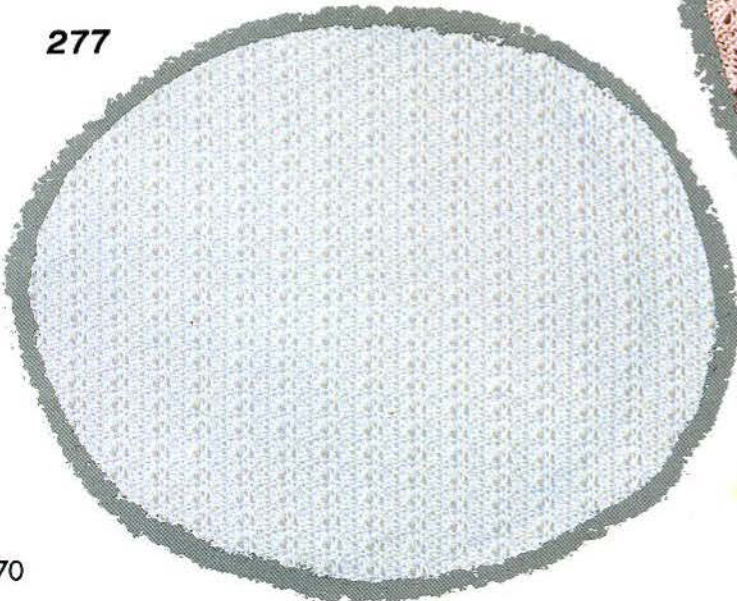



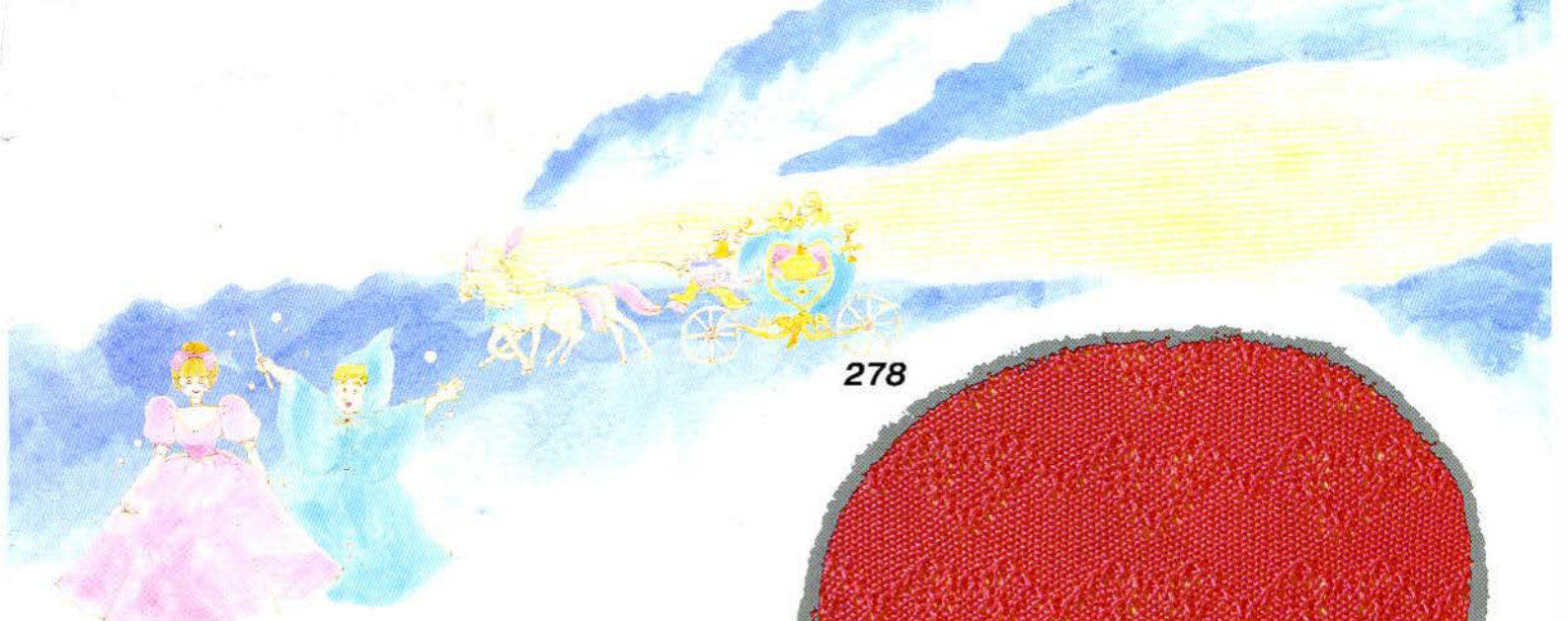

278

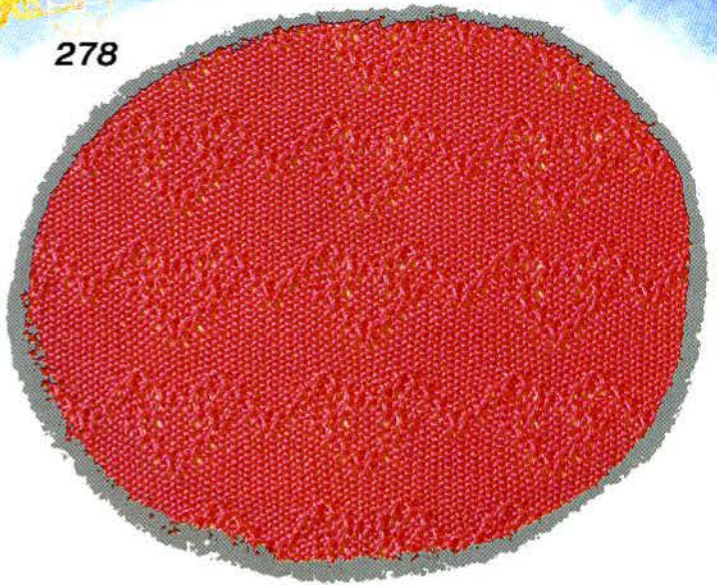

279

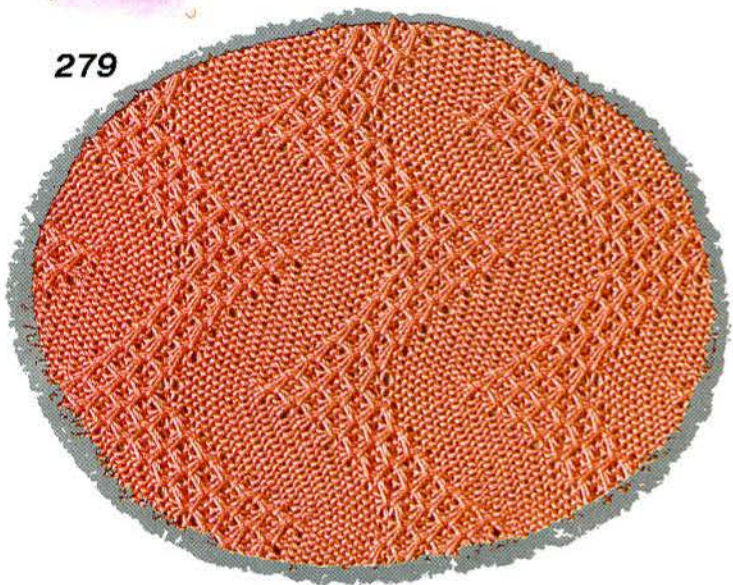

280

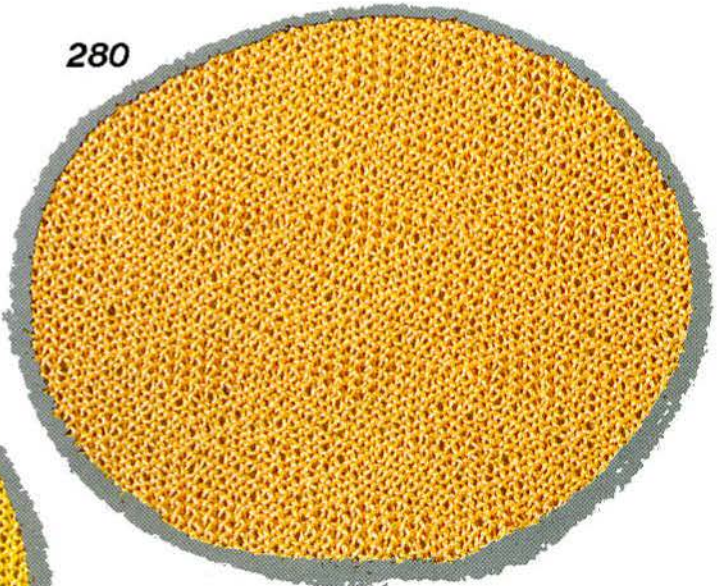

281

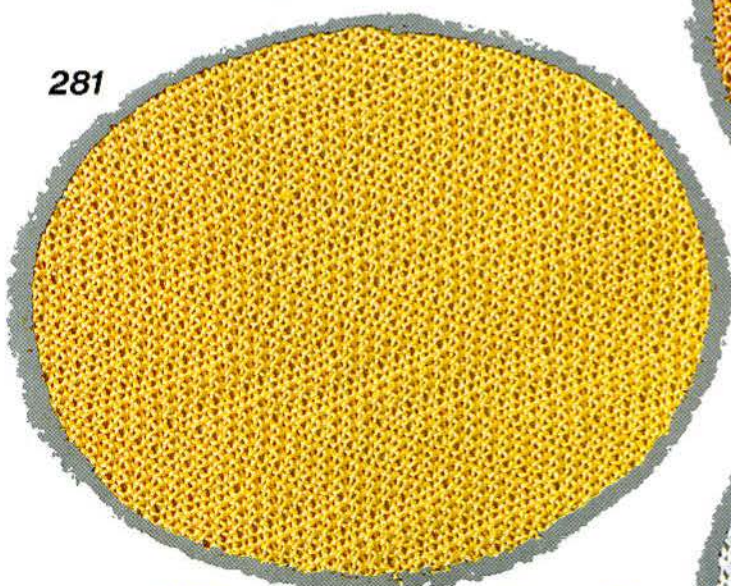

282

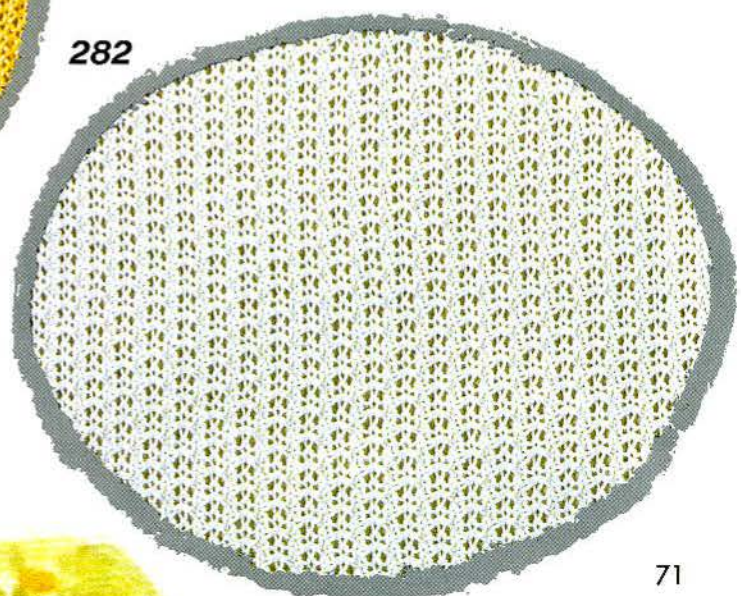

283

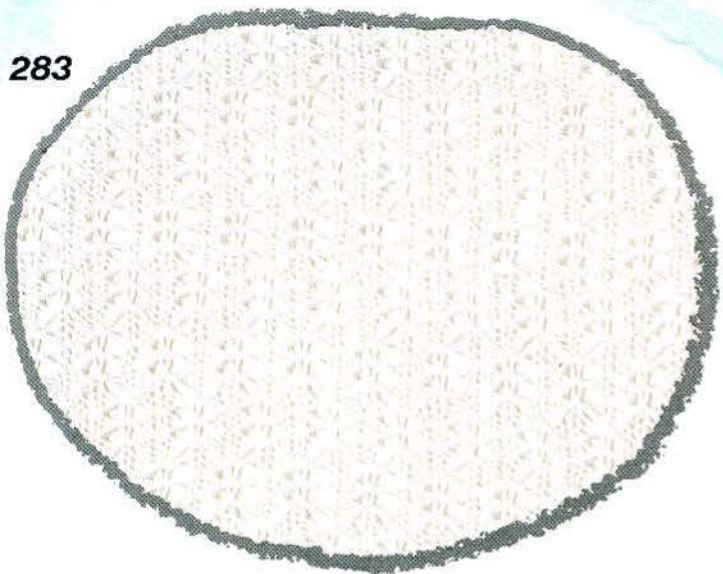

284

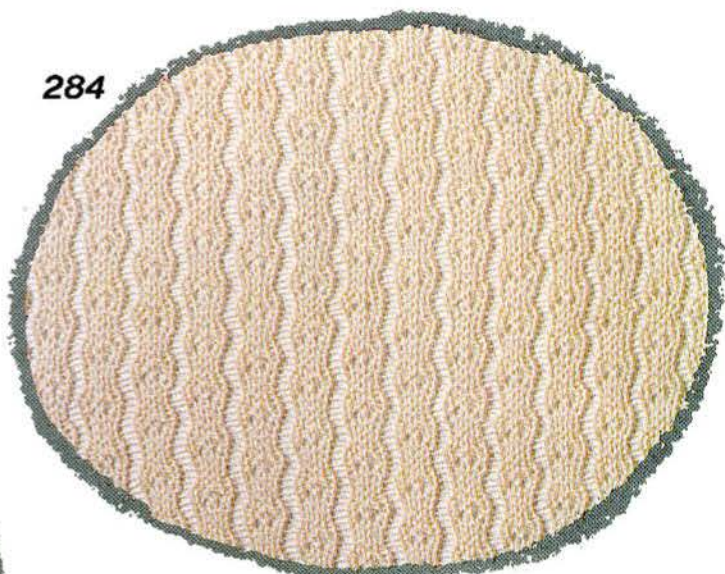

285

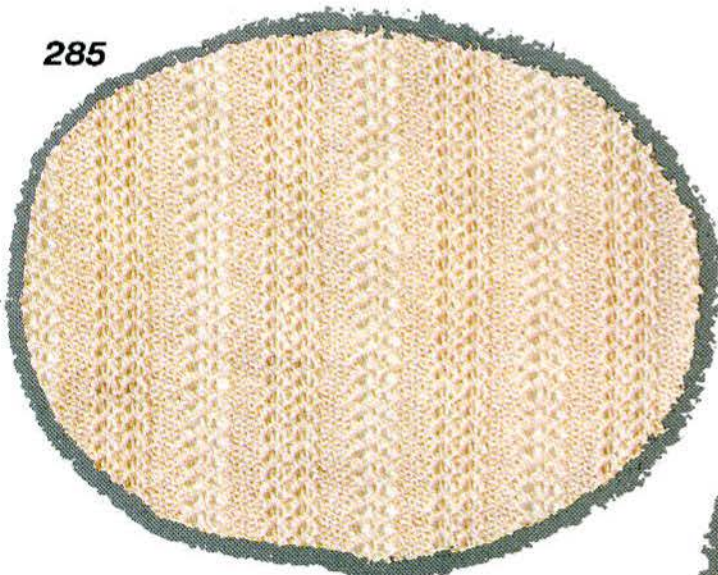

286

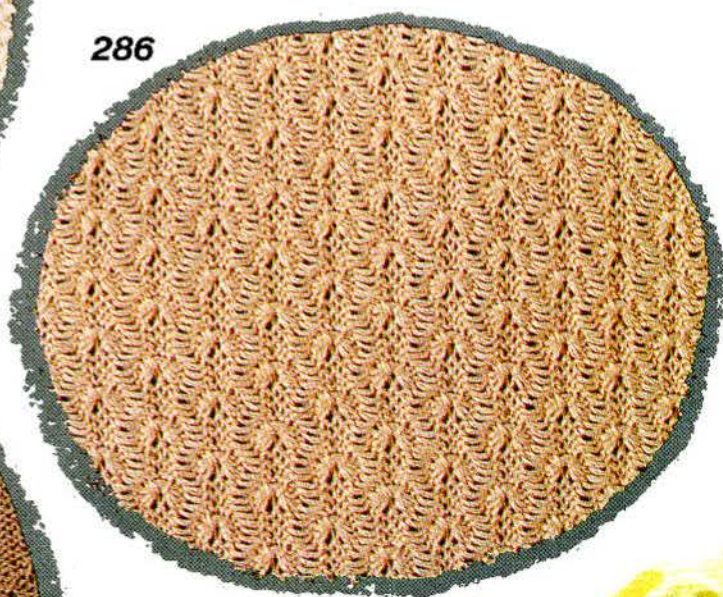

287

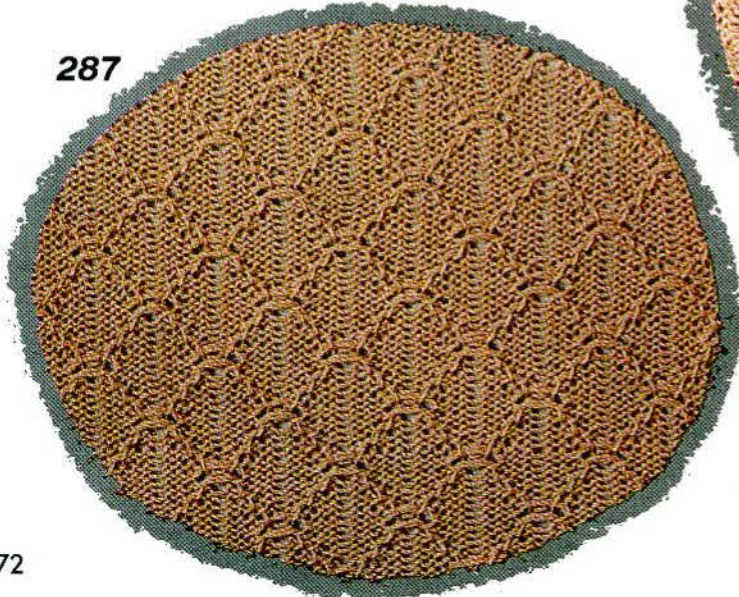

288

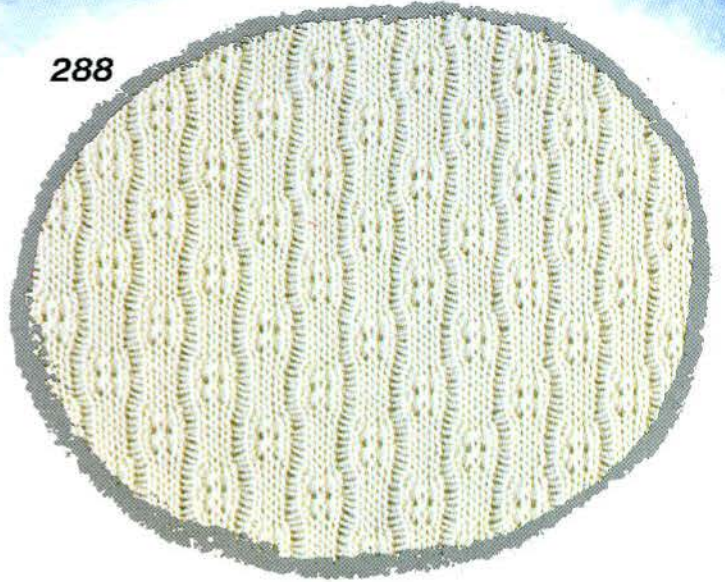

289

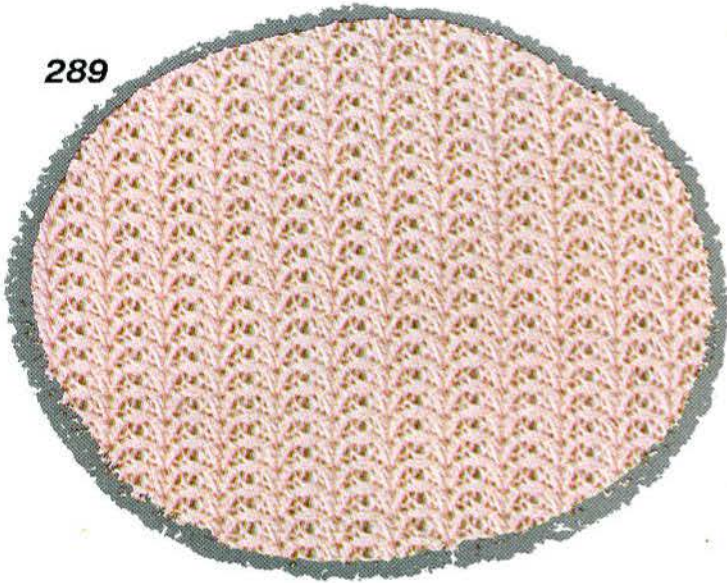

290

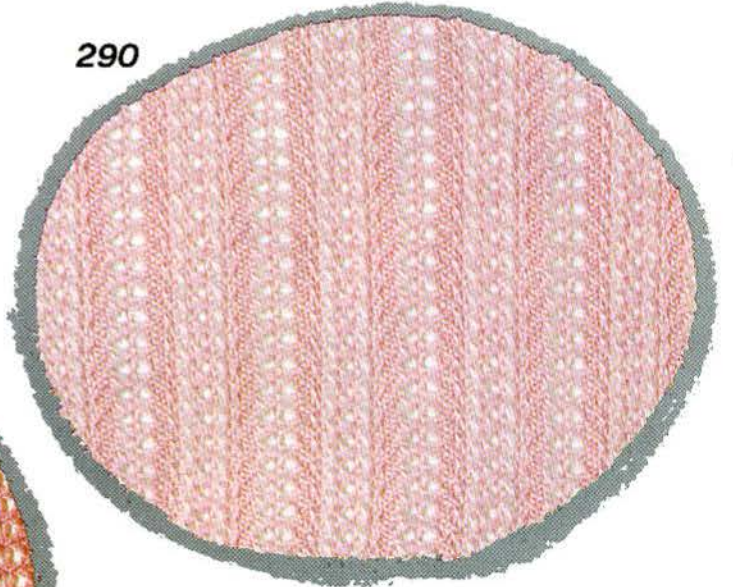

291

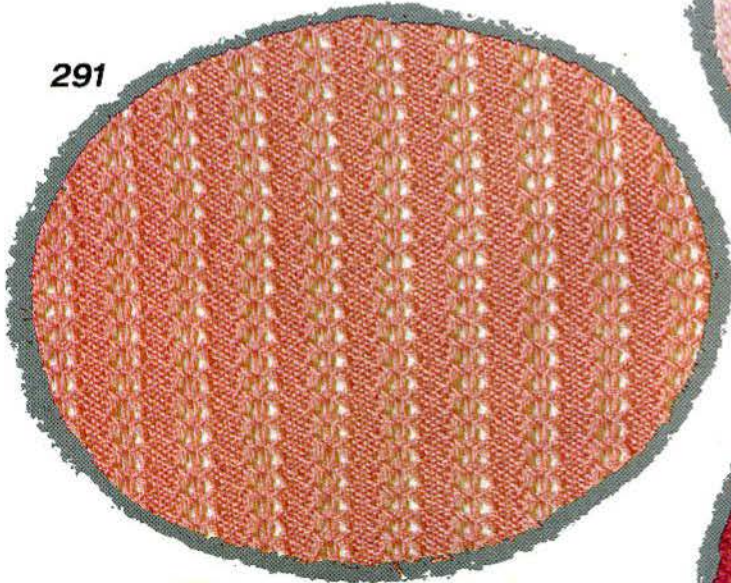

292

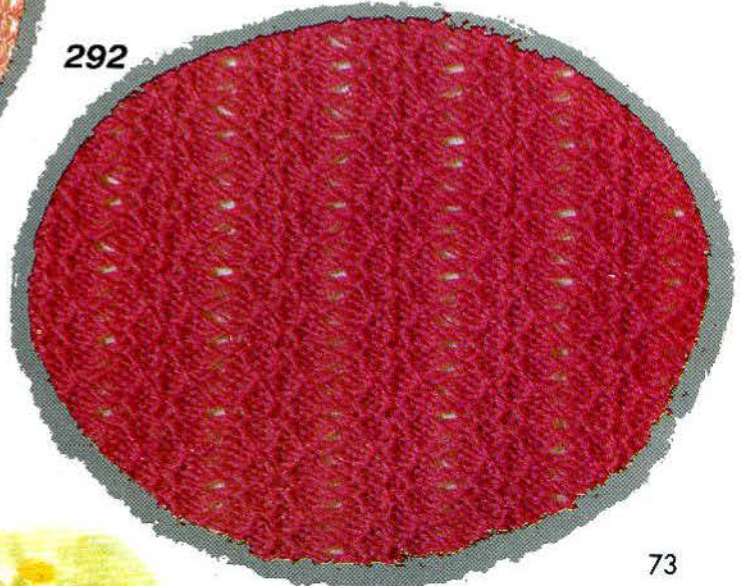

# 多色タック模様

Multi-colour tuck stitch patterns

Points tuck multicolores

Mehrfarbige Fang-Patent-Muster

Meerklleuren tucksteekpatronen

Disegni maglia a pieghe multicolori

Diseño multicolor con punto retenido(Tuck)

293



294

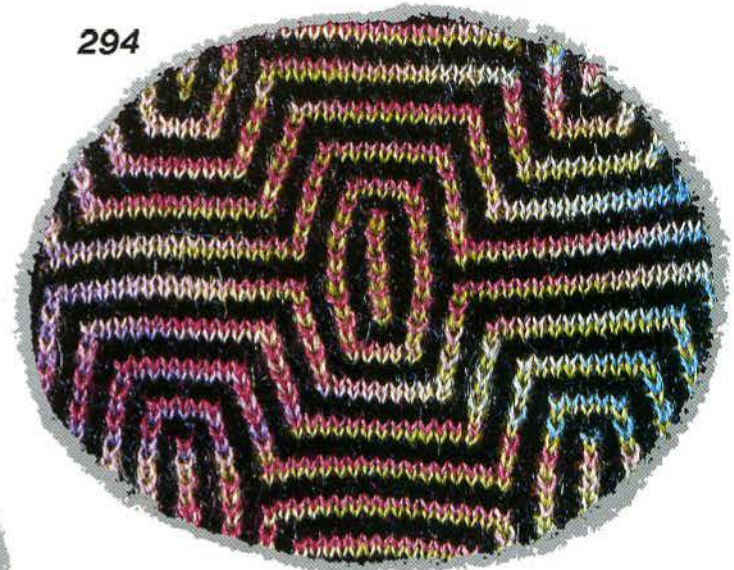

295

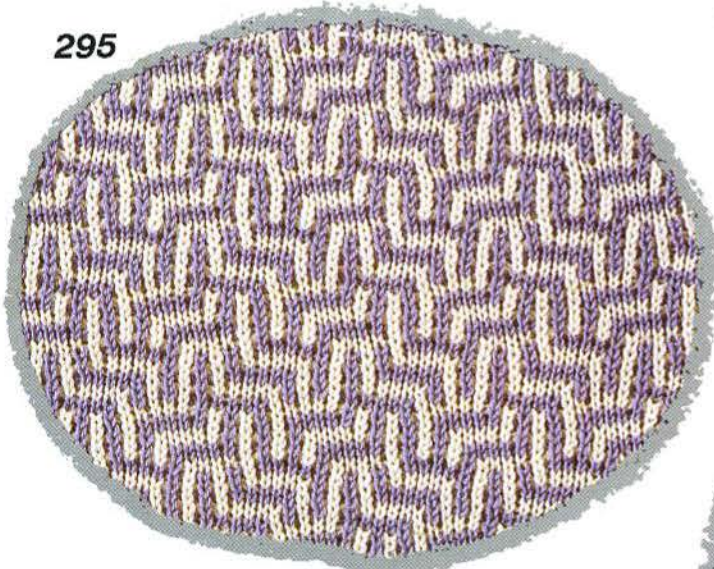

296

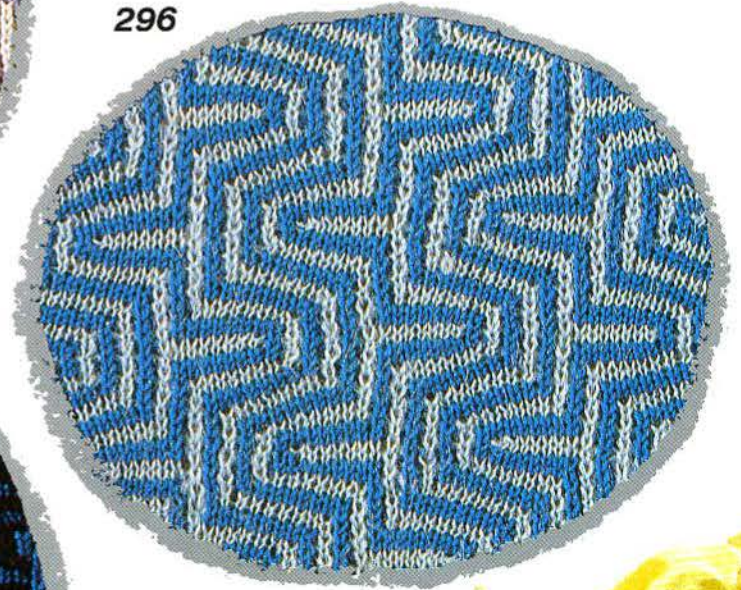

297

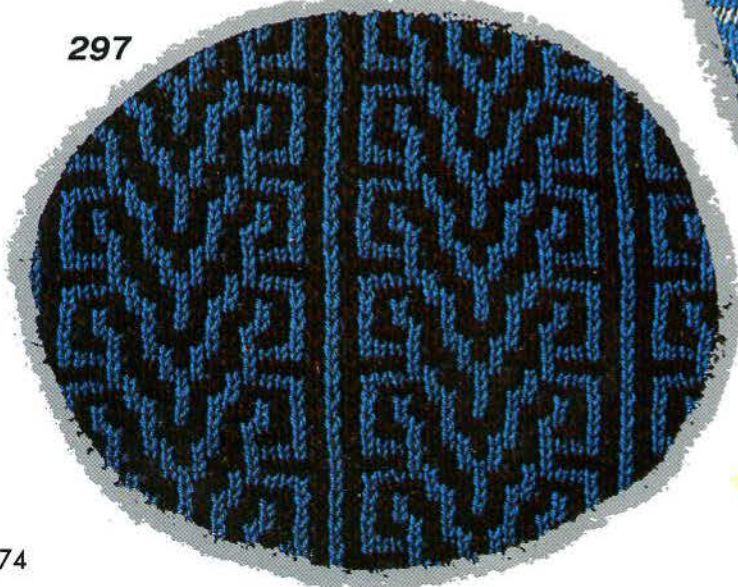

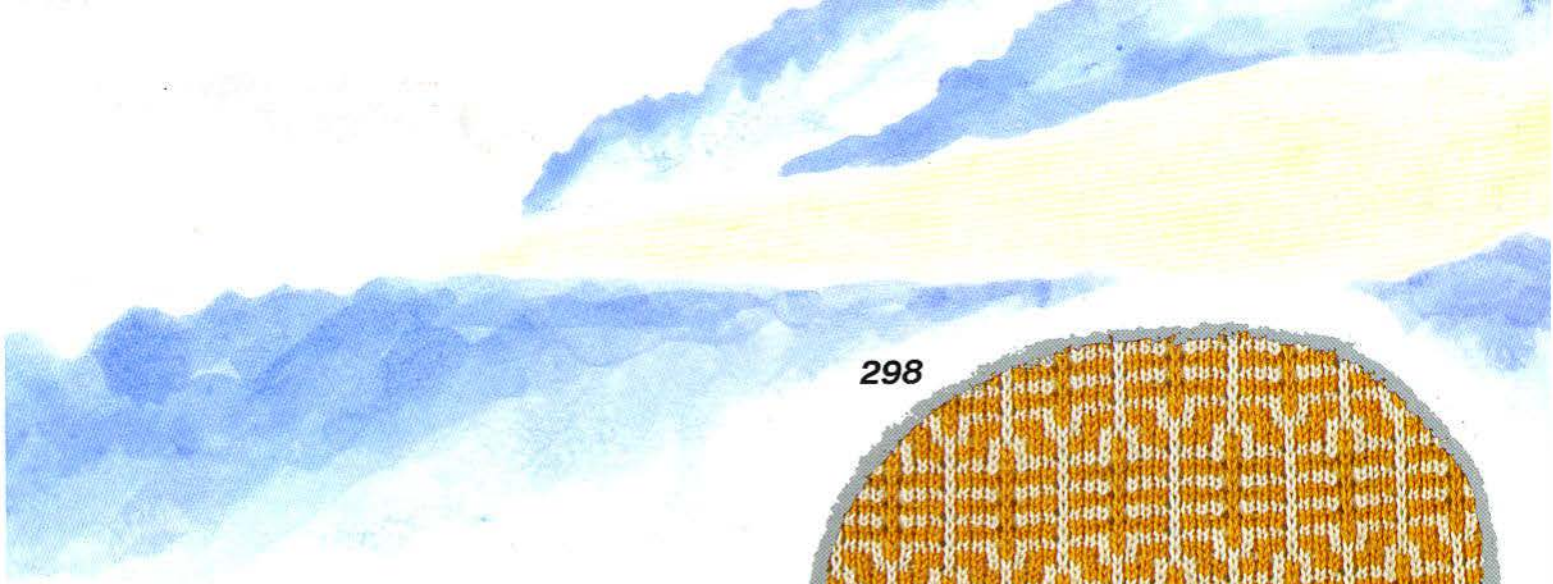

298

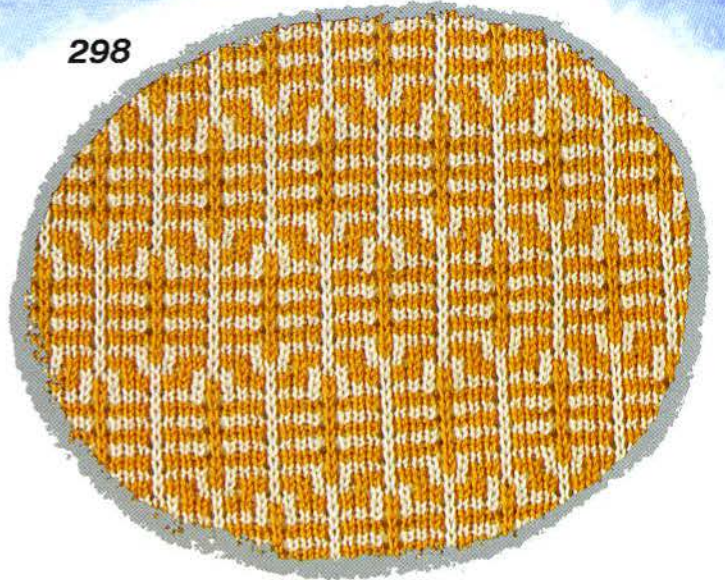

299

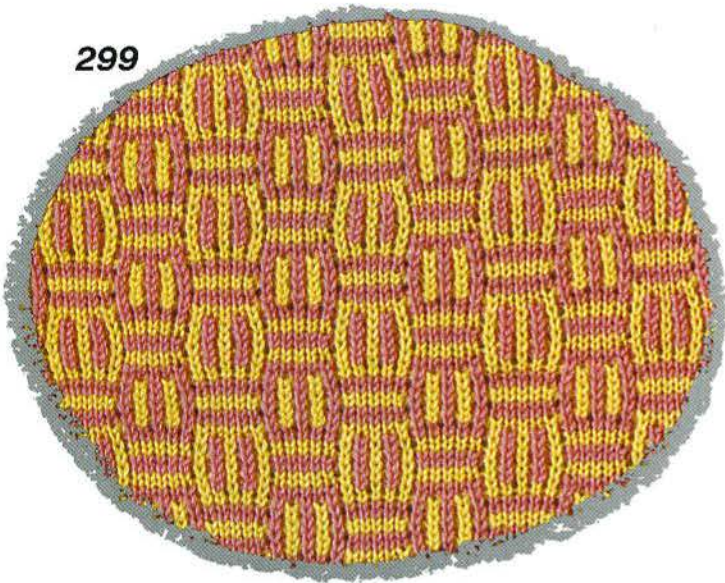

300

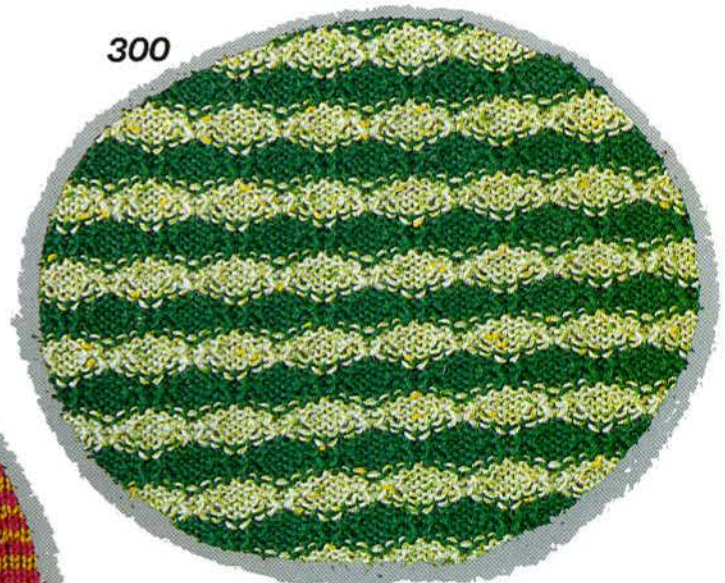

301

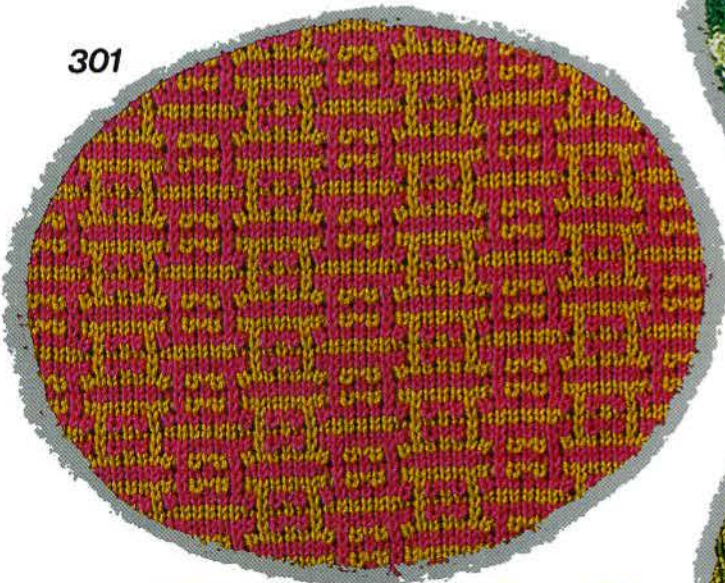

302

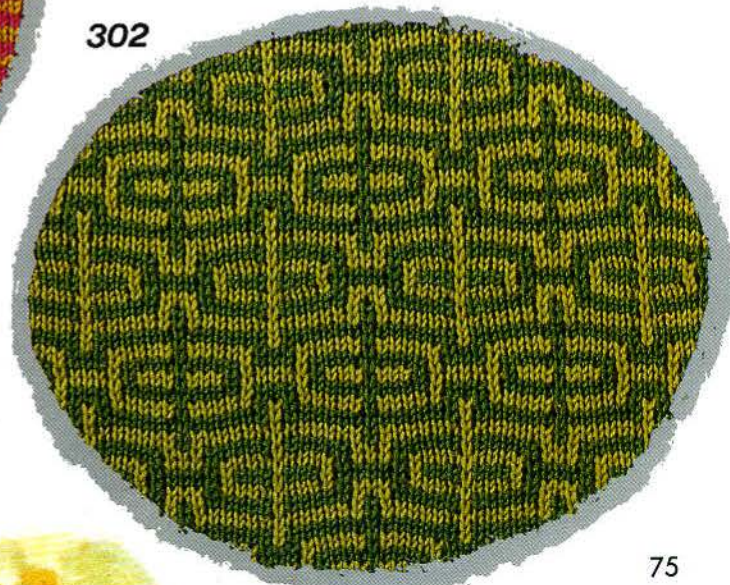

303



304

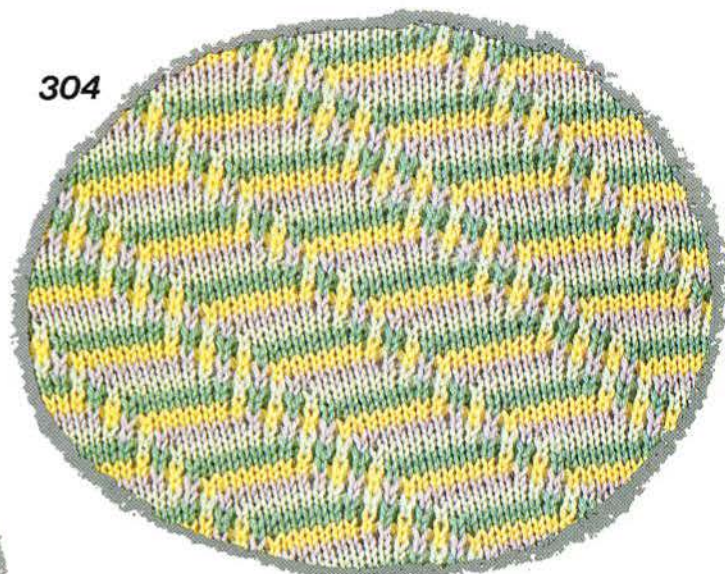

305

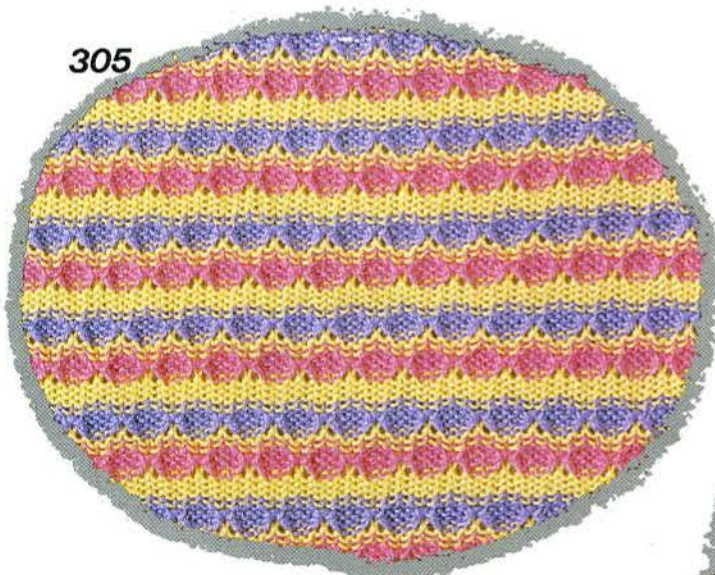

306

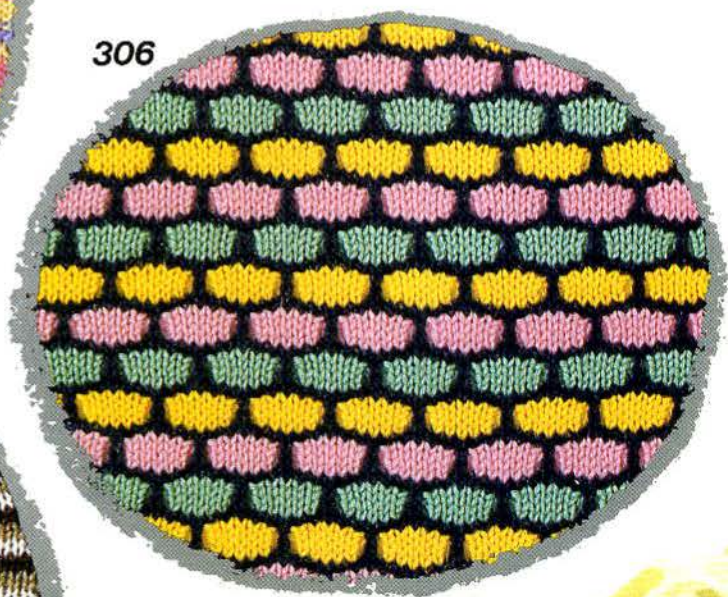

307



308

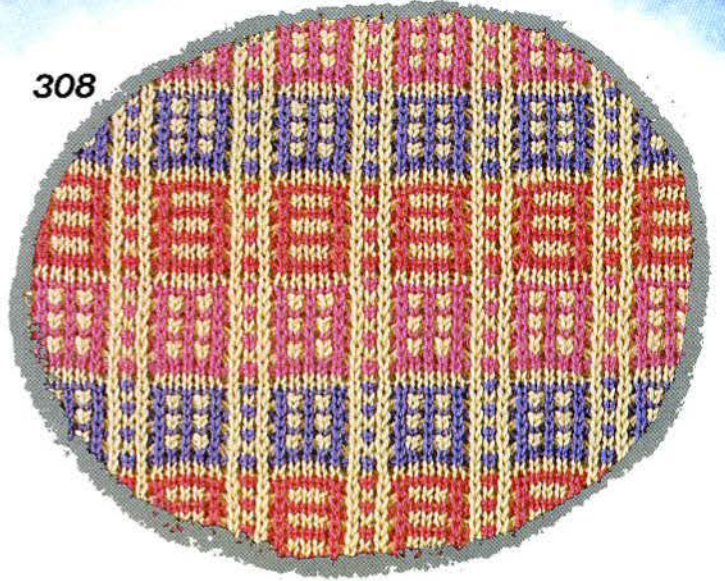

309

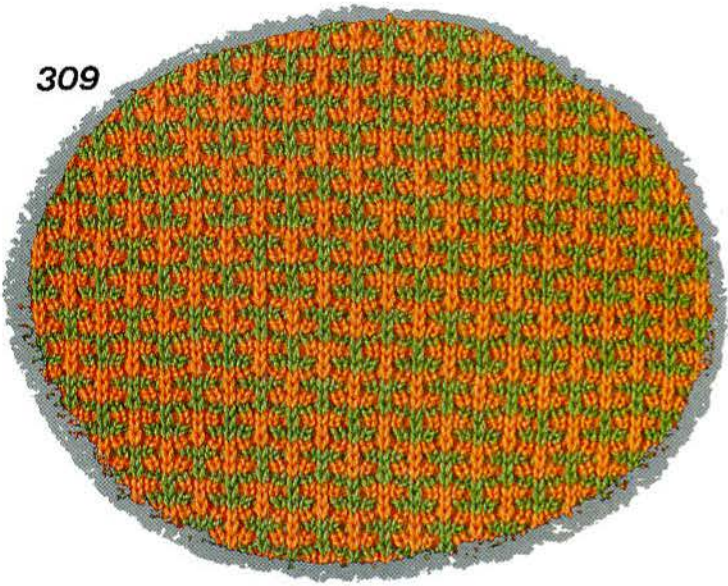

310

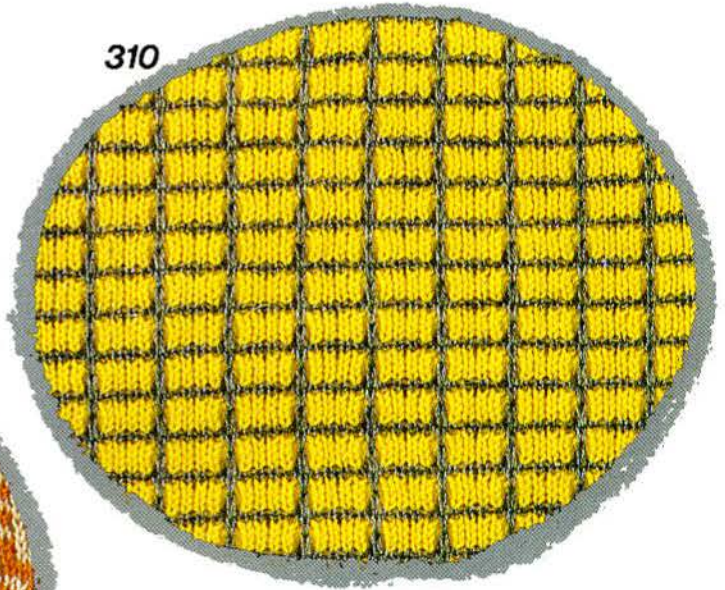

311

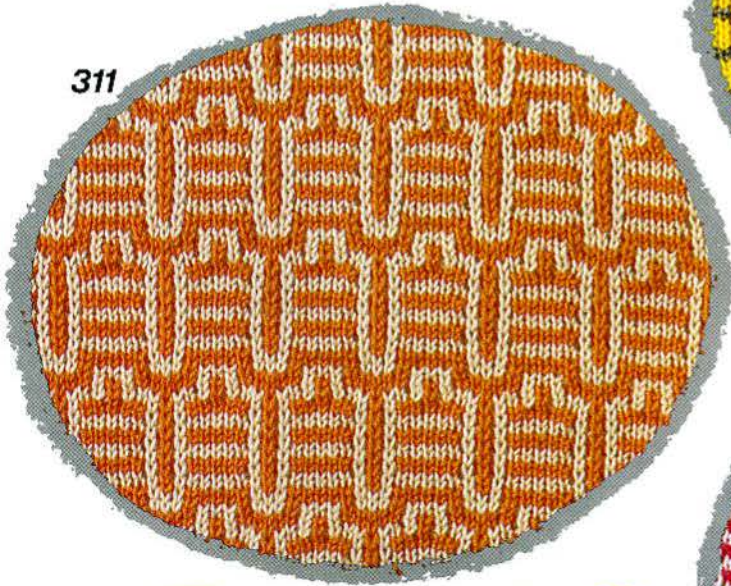

312

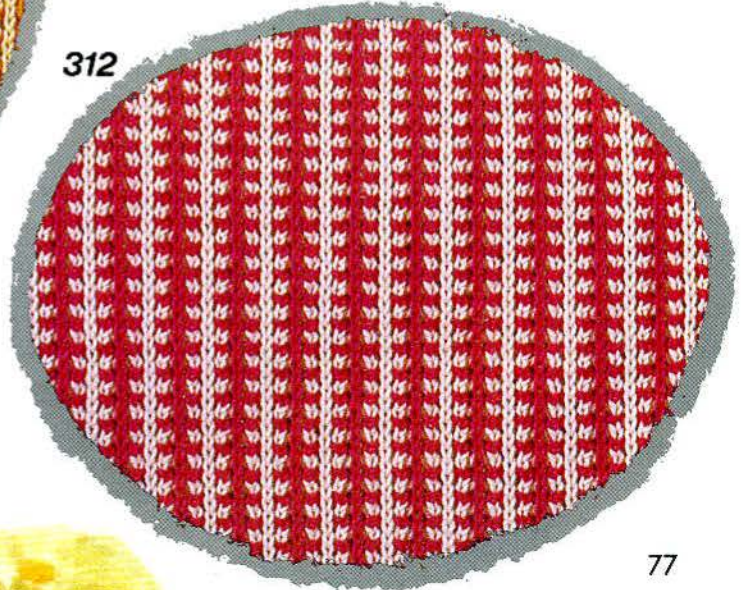

添え糸タック模様

Plated tuck stitch patterns

Points tuck double face

Fang-Patent-Plattiermuster

Tucksteek platingbrein

Lavorazione maglia a pieghe(Vanise)

Punto retenodo "Tuck" y tejido de hilo vanisado

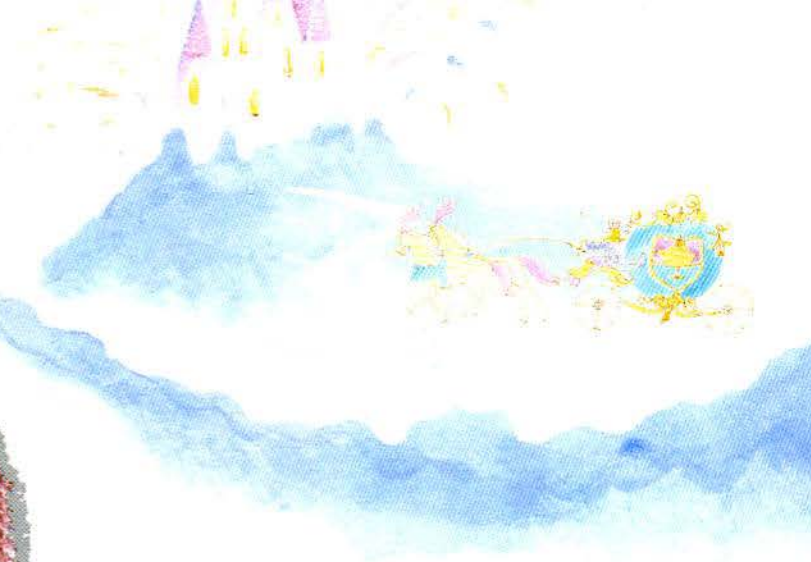

313

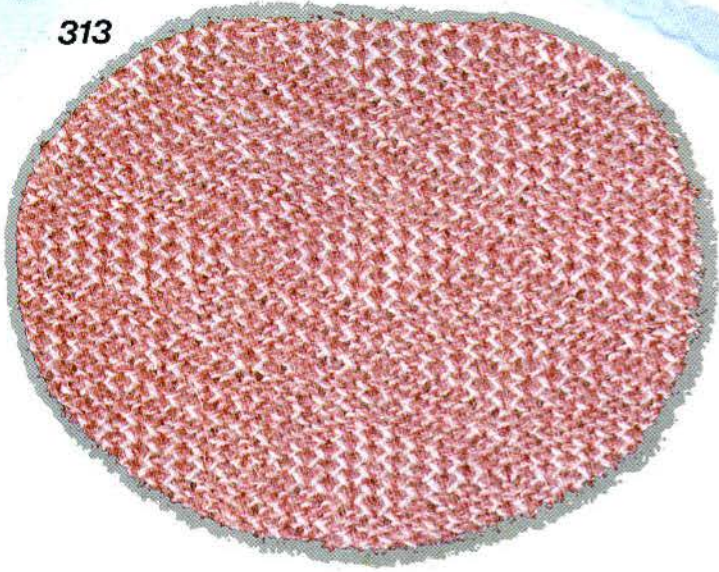

314

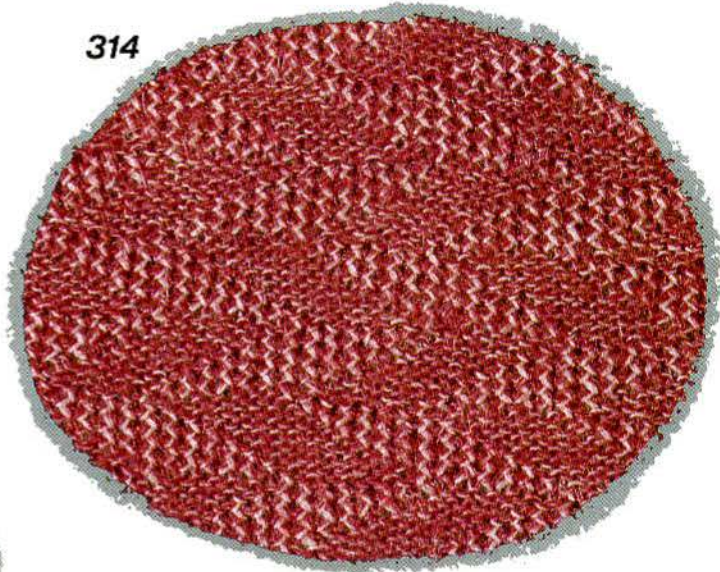

315



316

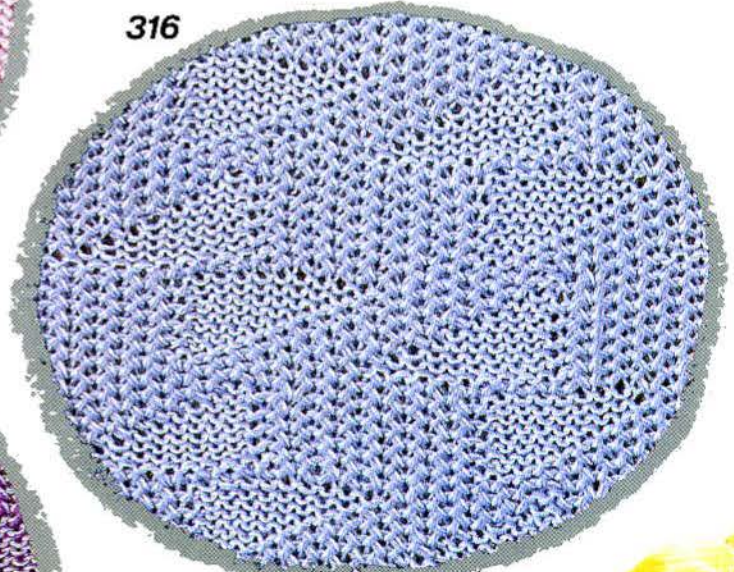

317

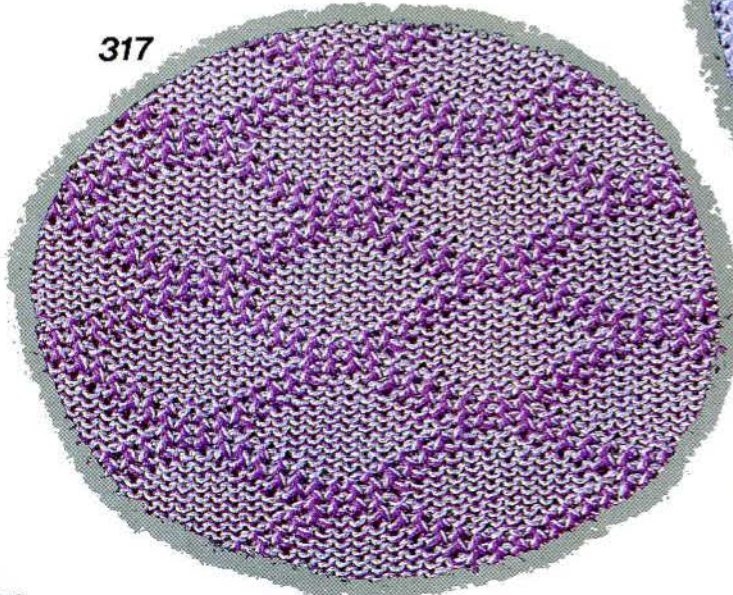



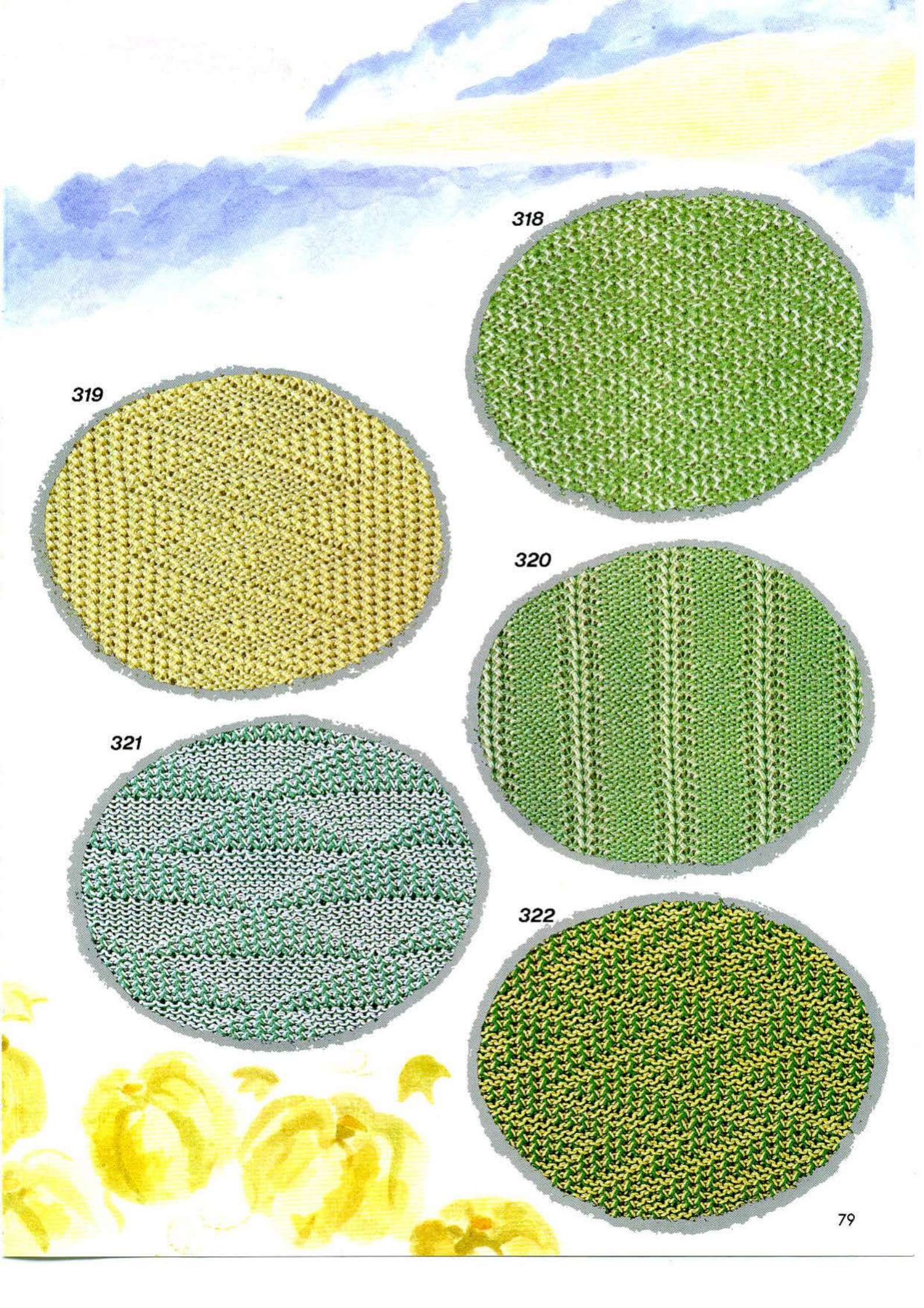

318

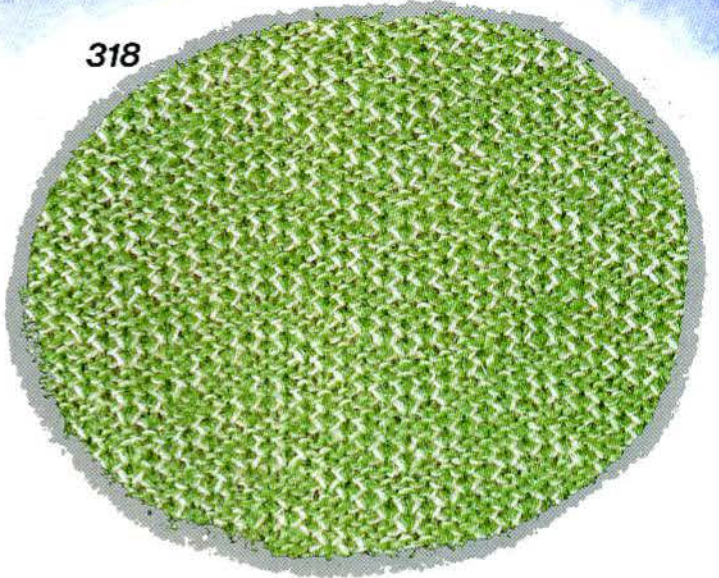

319

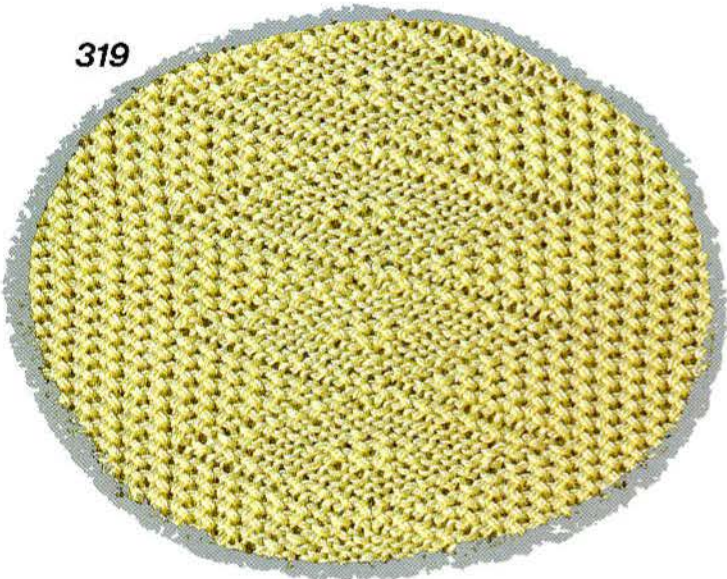

320

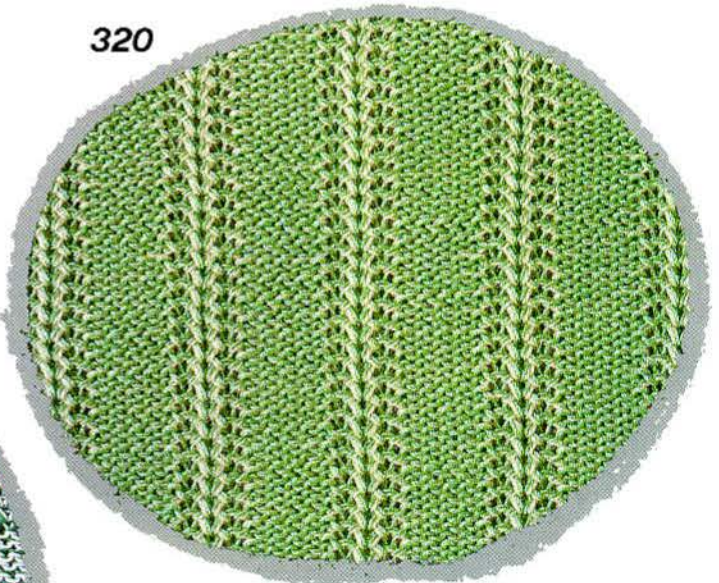

321

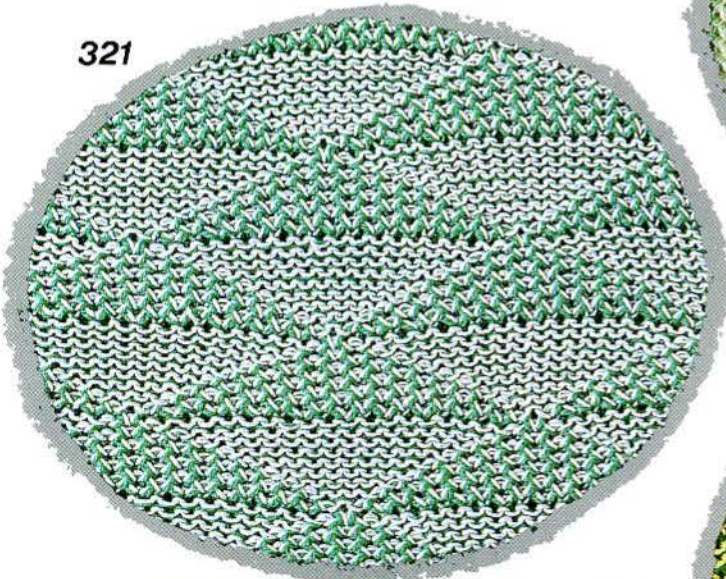

322

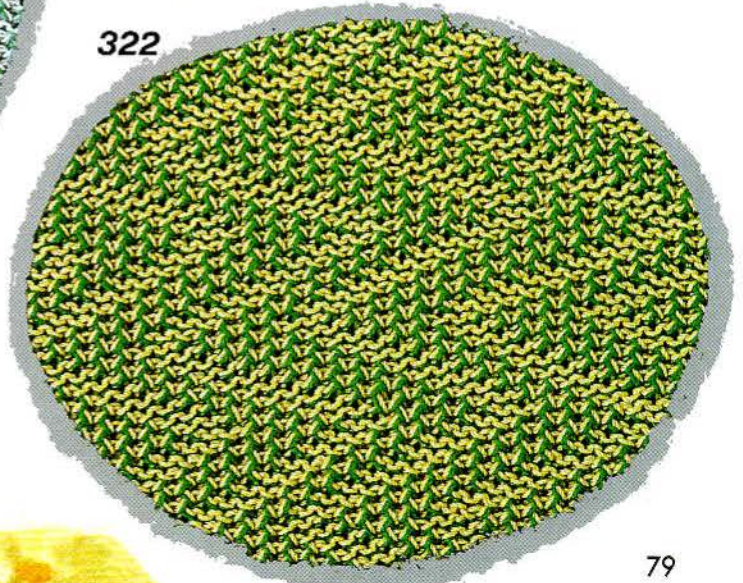

すべり目模様

Skip stitch patterns

Points skip

Vorlegemuster

Slipsteekpatronen

Disegni a maglia saltata

Diseño de punto saltado

323

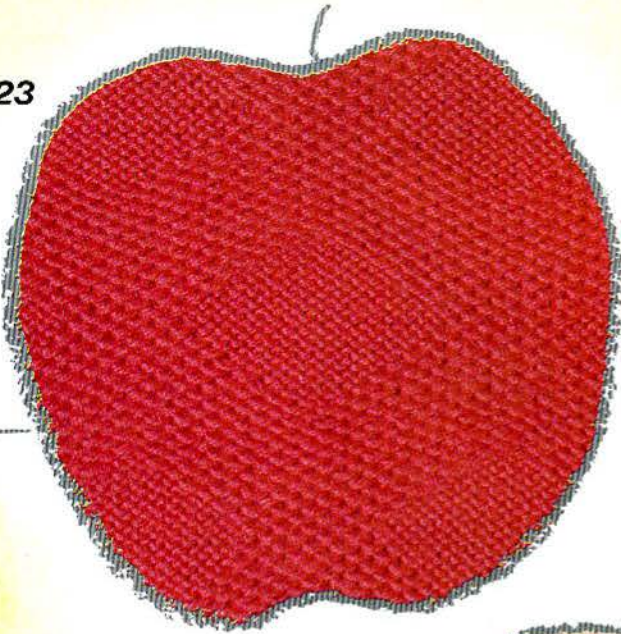

324

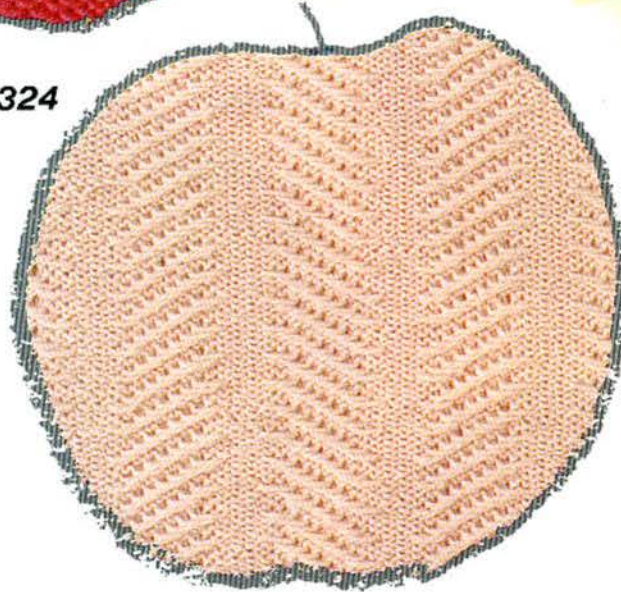

325

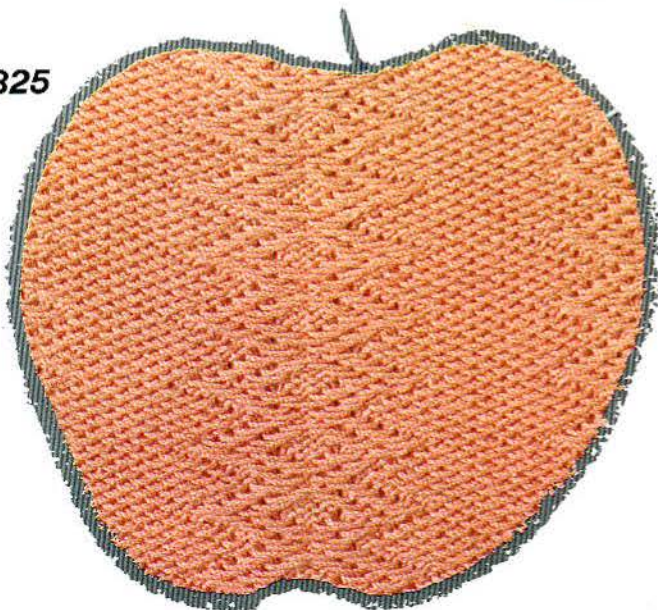

326

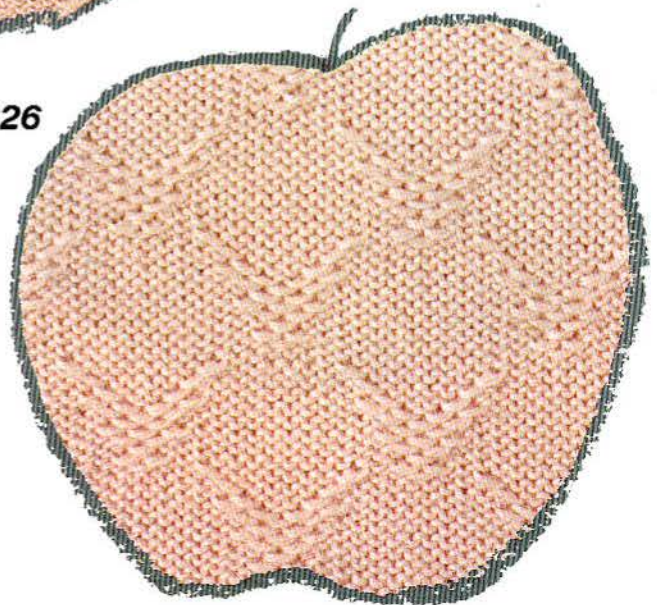



327

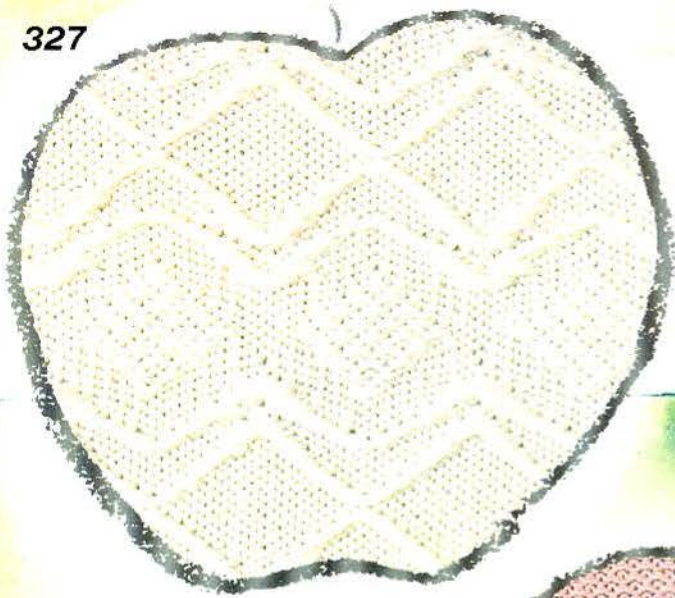

328

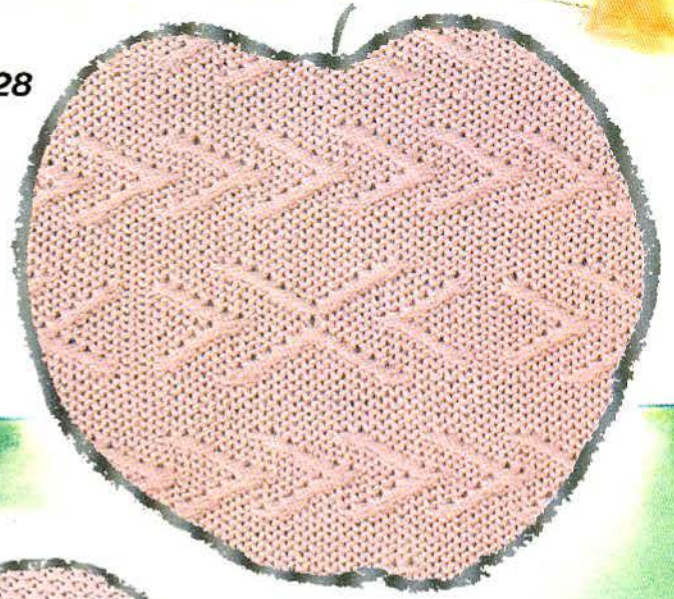

329

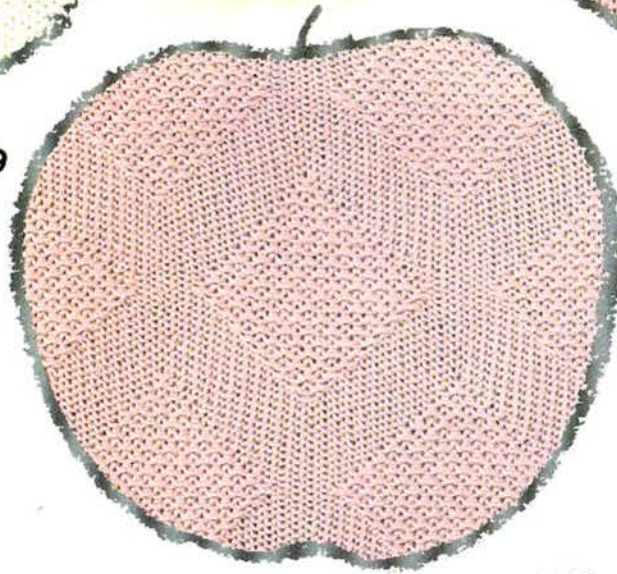

330

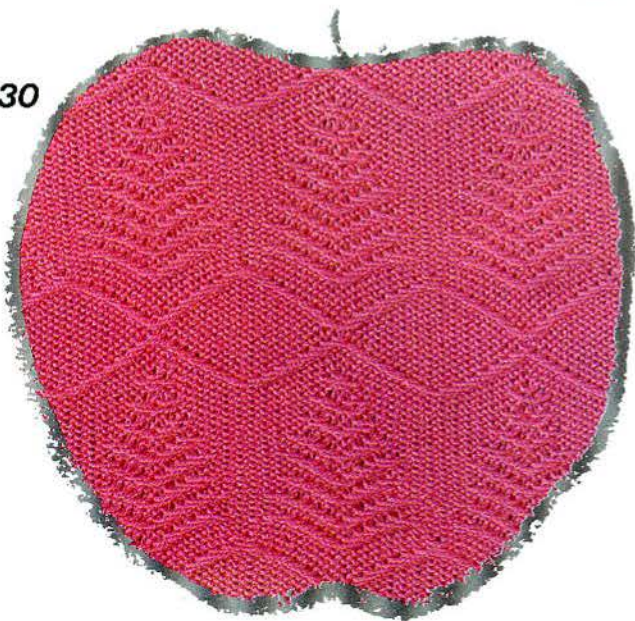

331

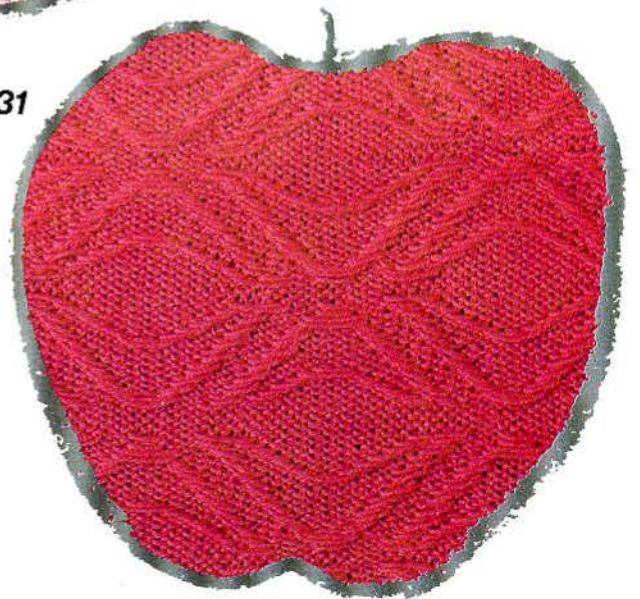

332

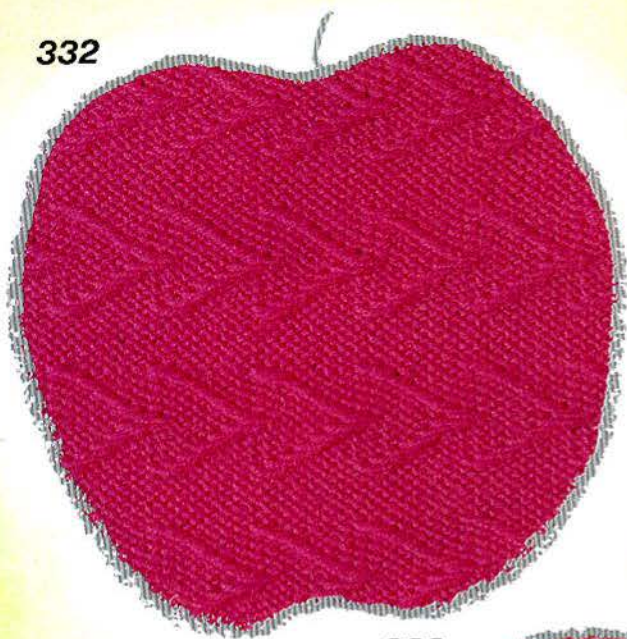

333

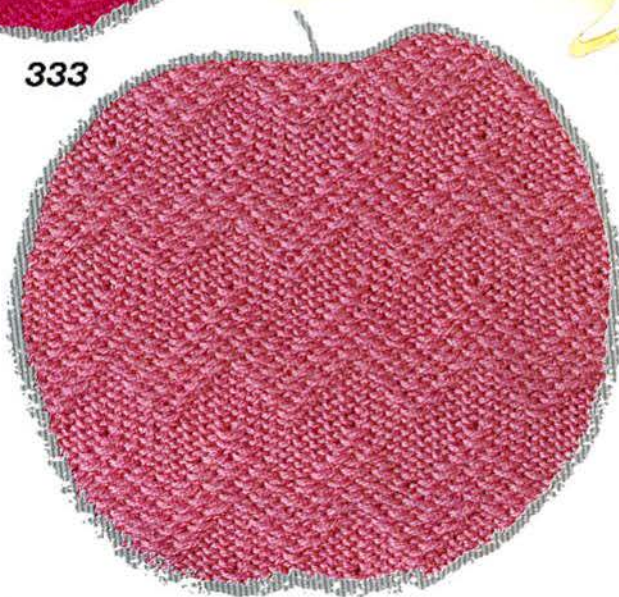

334

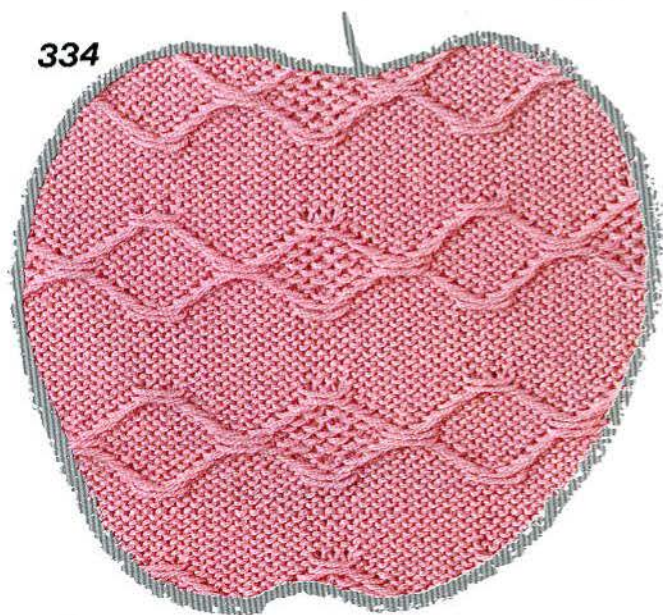

335





336

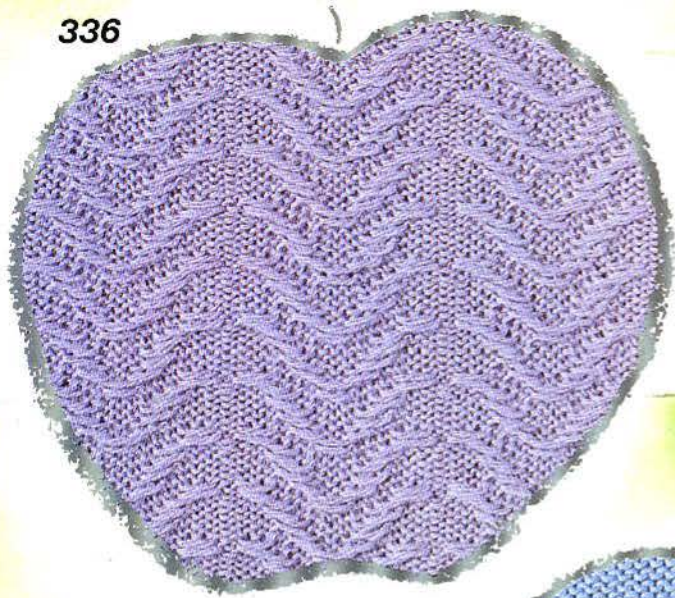

337

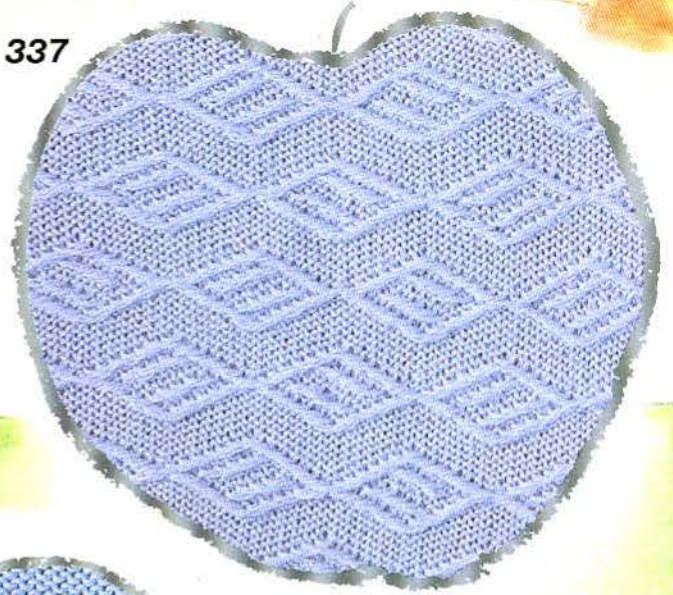

338

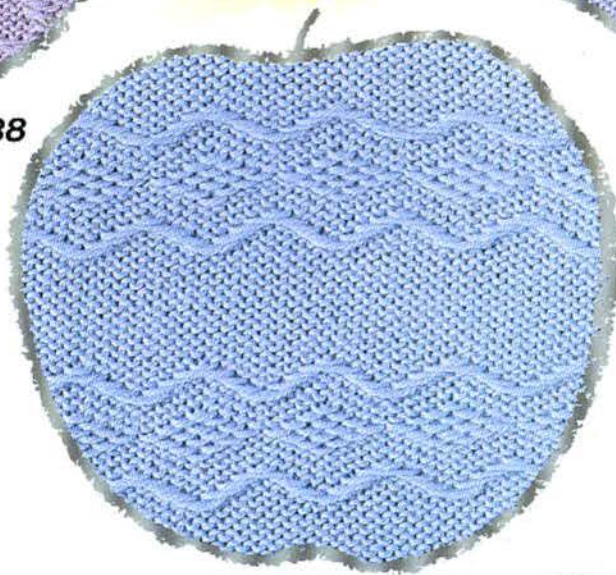

339

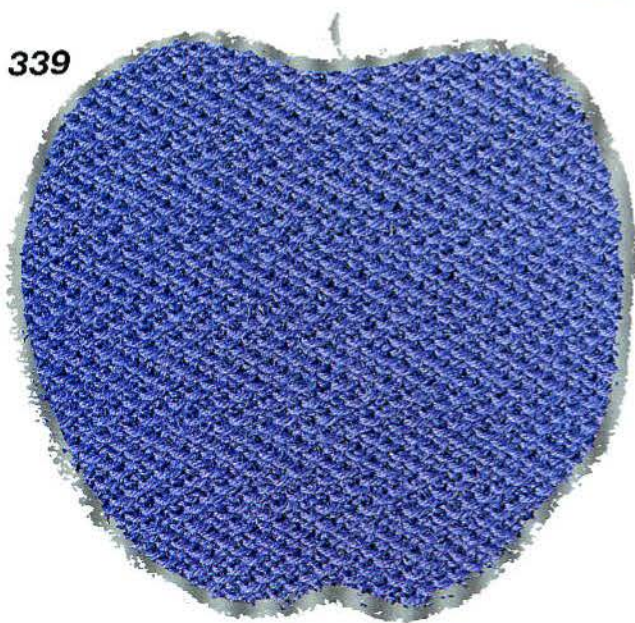

340

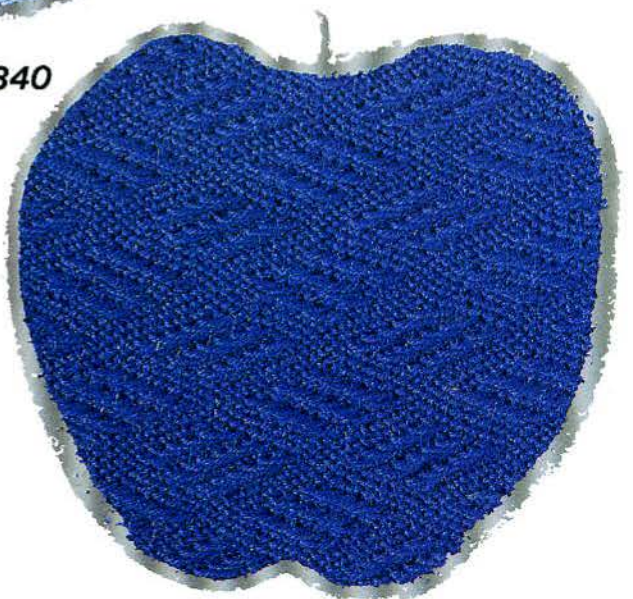

341

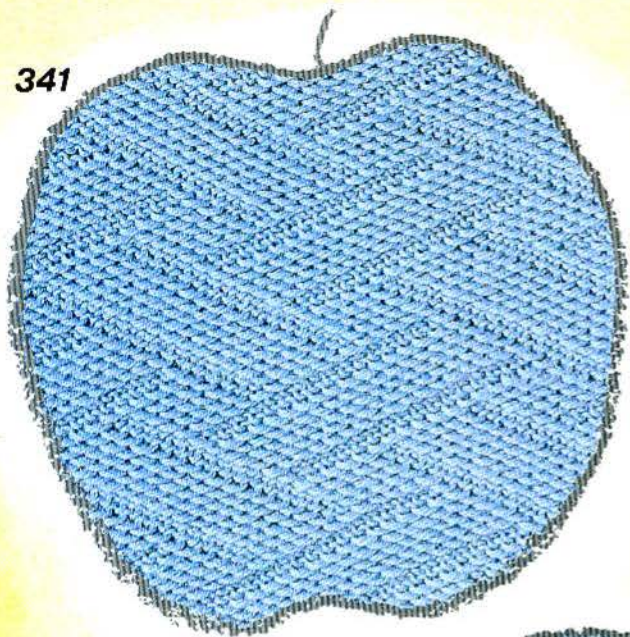

342

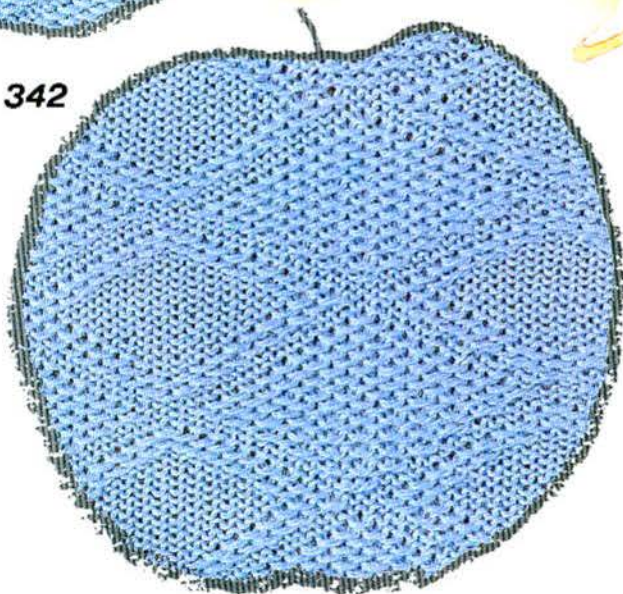

343

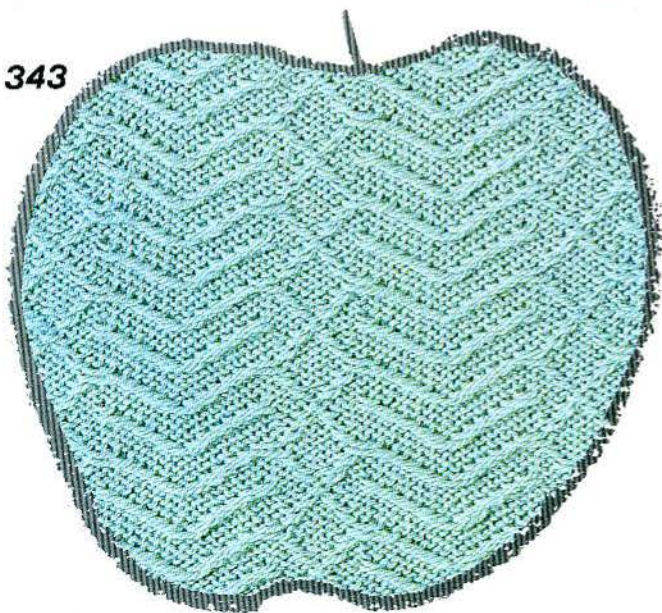

344

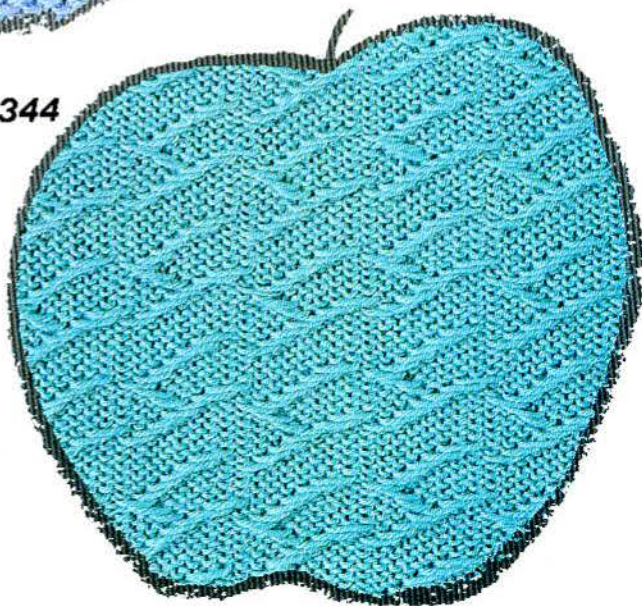

345

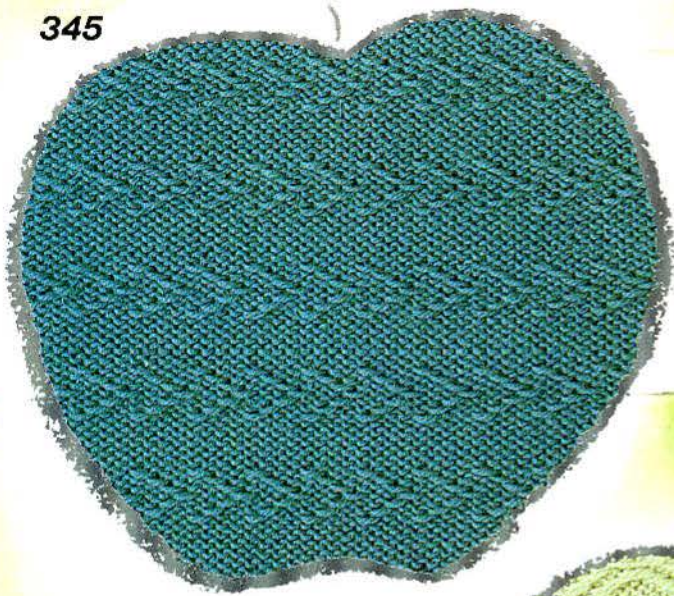

346

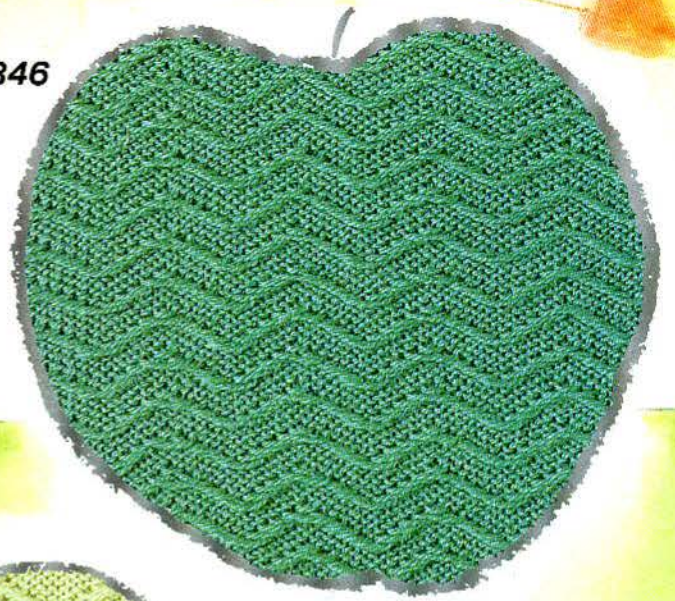

347



348

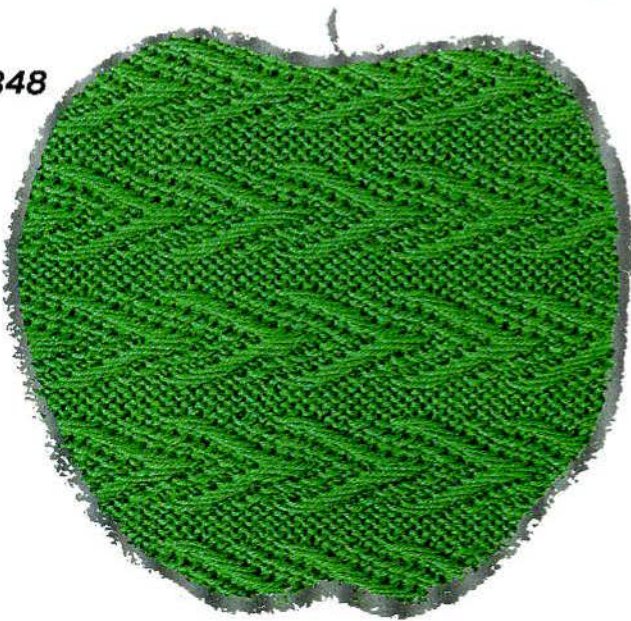

349

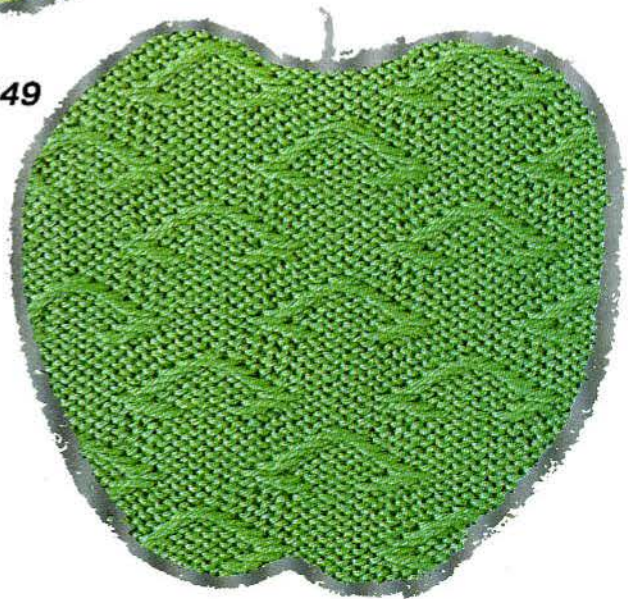

350

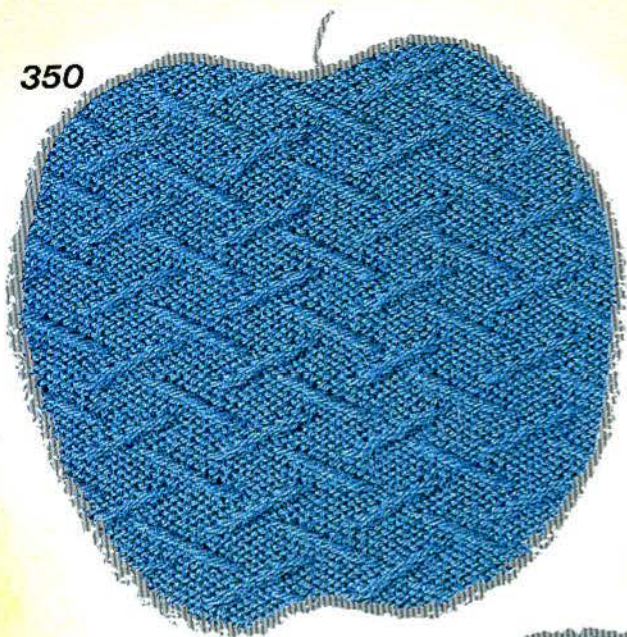

351

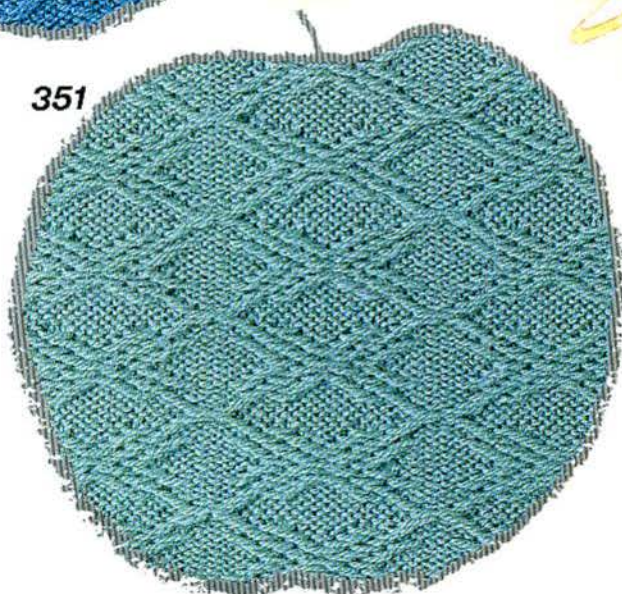

352

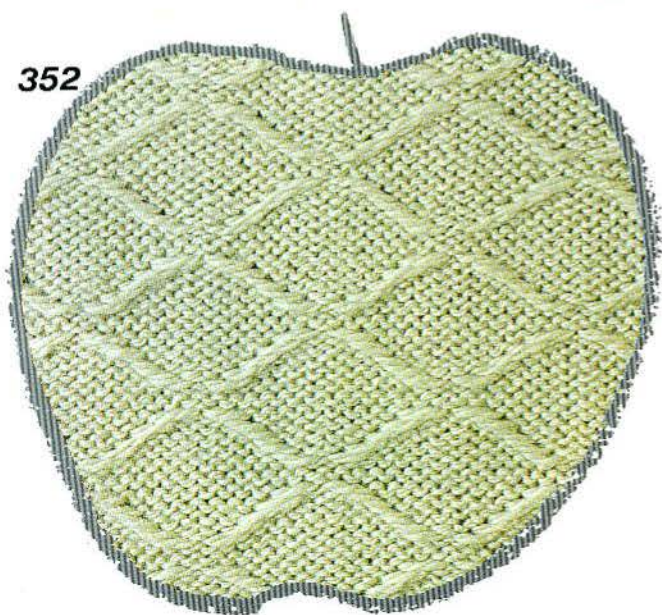

353

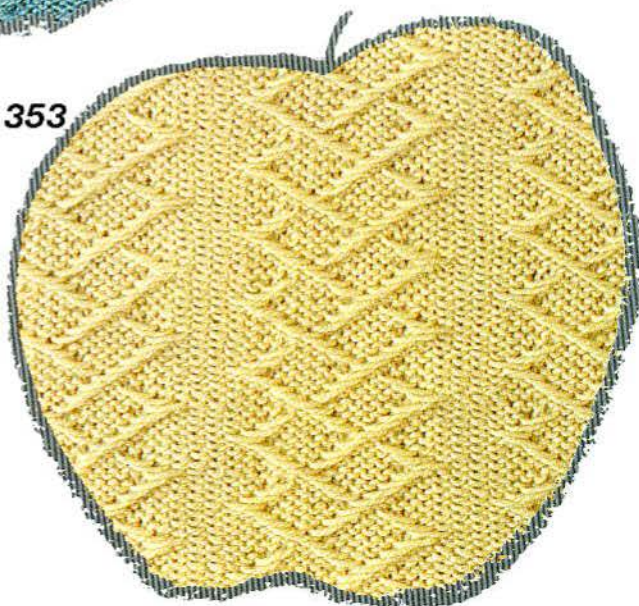



354

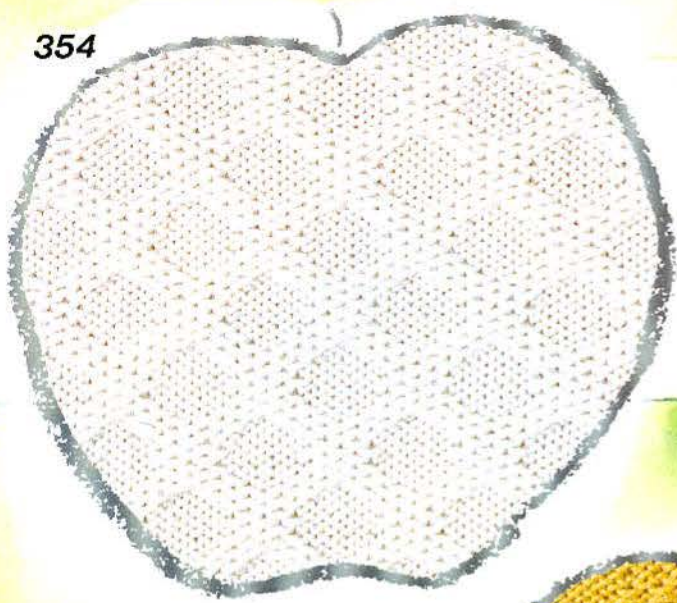

355



356

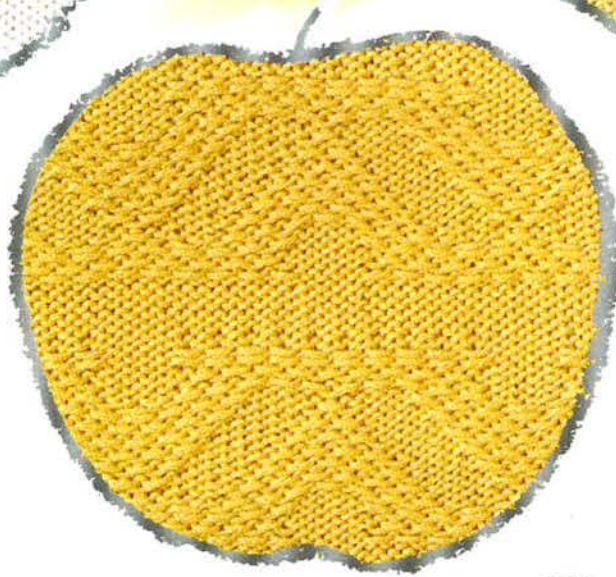

357

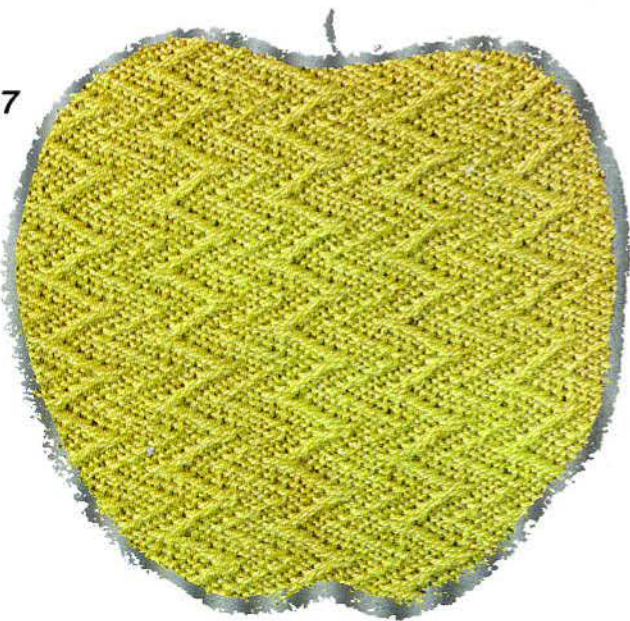

358



359

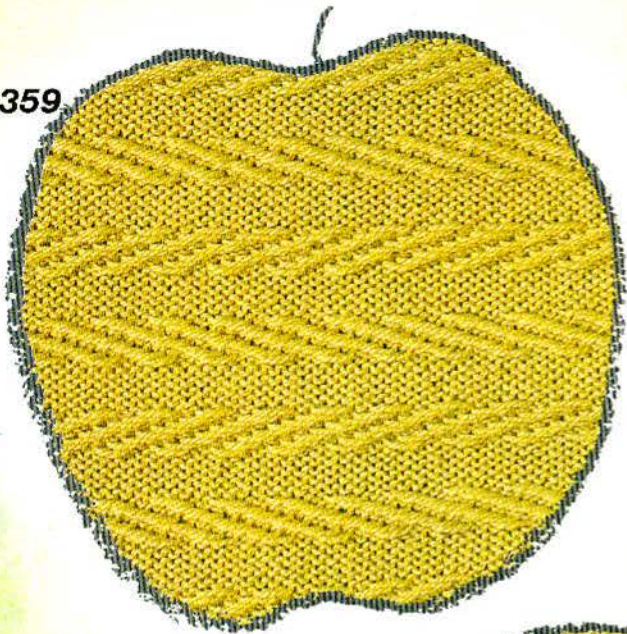

360

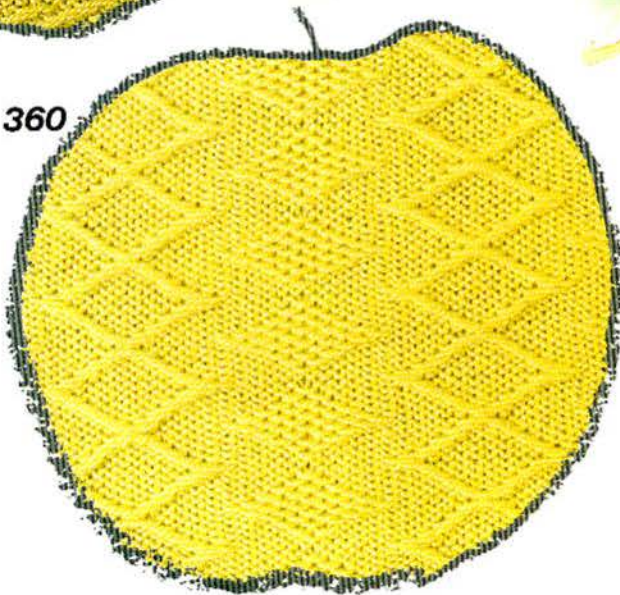

361

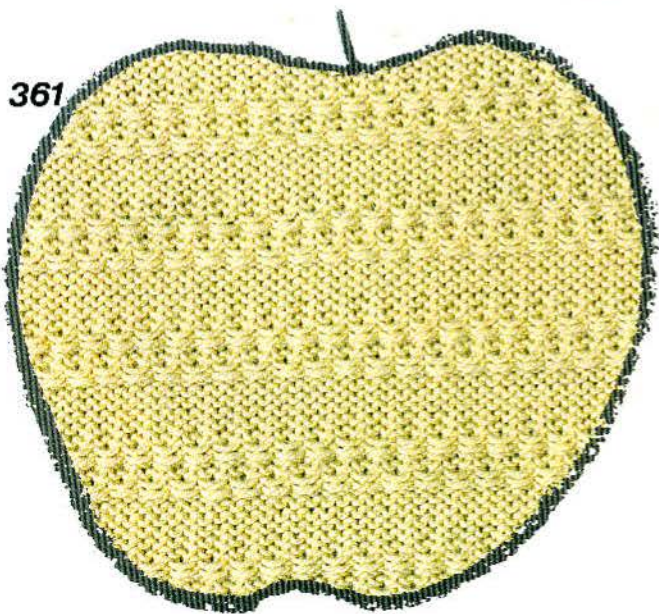

362

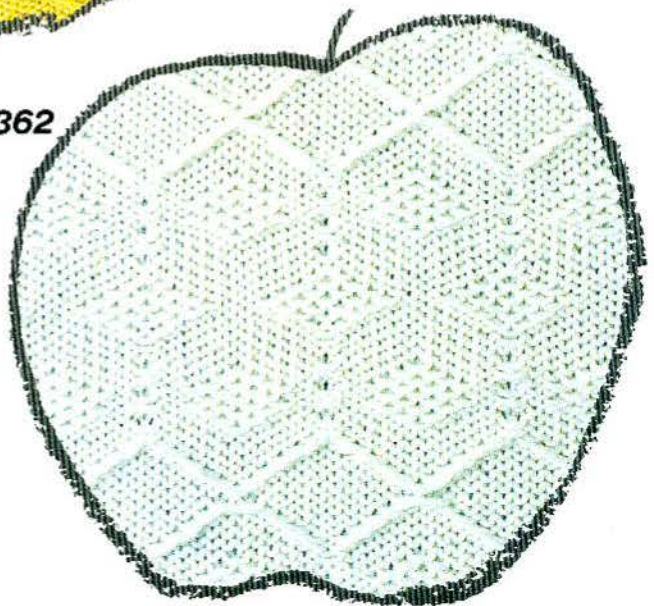

363

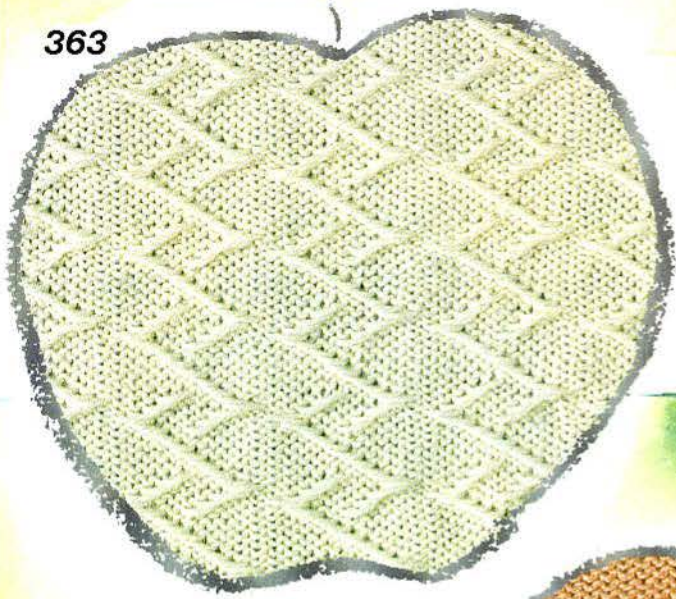

364



365

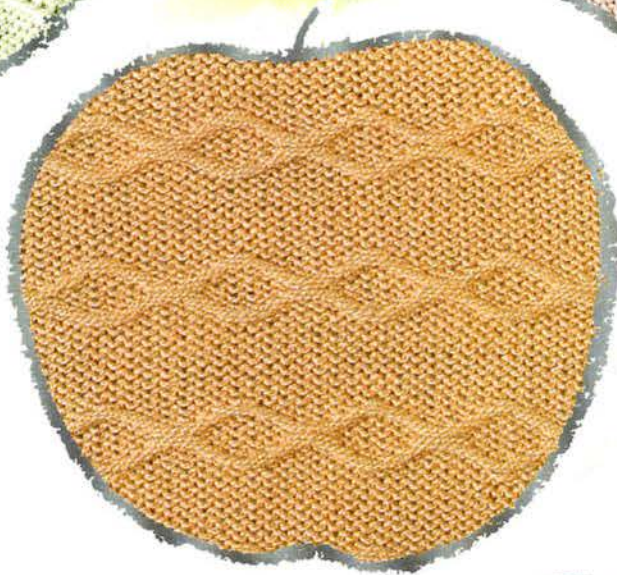

366

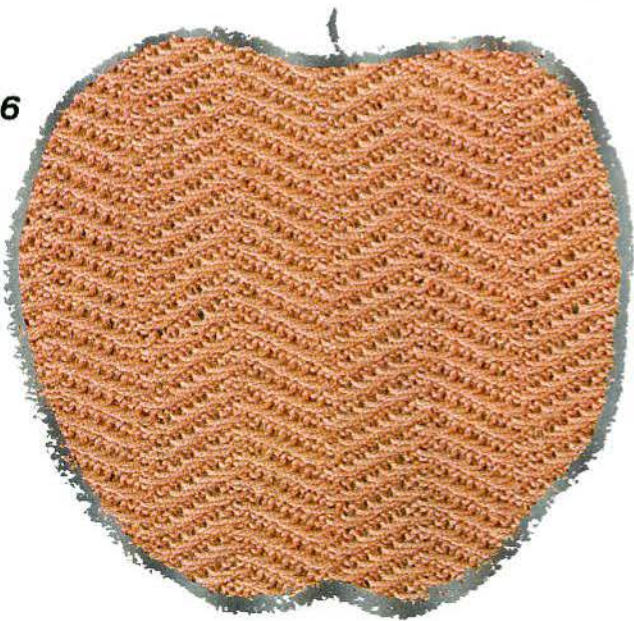

367

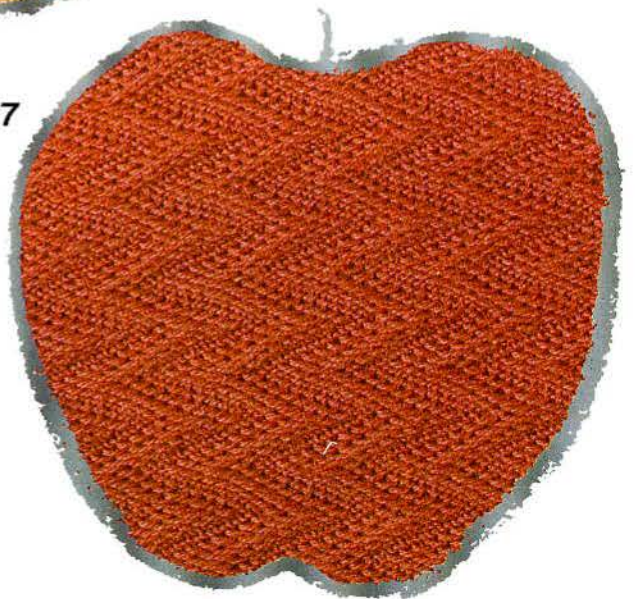

多色すべり目模様

Multi-colour skip stitch patterns

Points skip multicolores

Mehrfarbige Vorlegemuster

Meerkleuren slipsteekpatronen

Disegni maglia saltata multicolori

Diseño multicolor con punto saltado

368

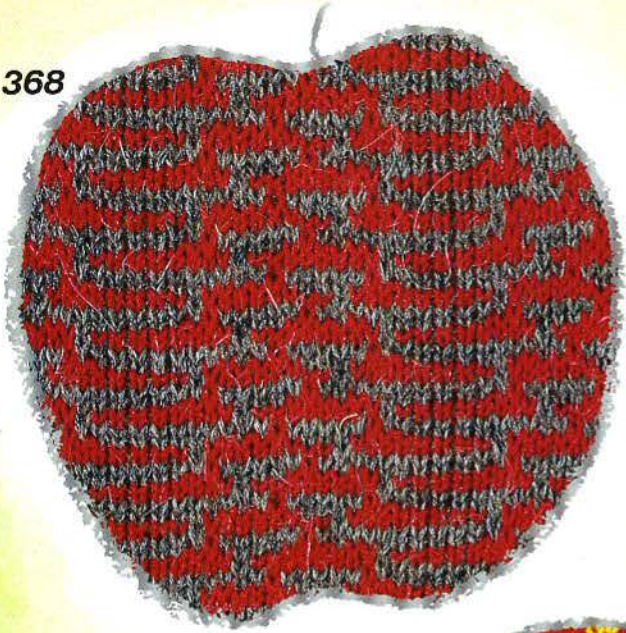

369

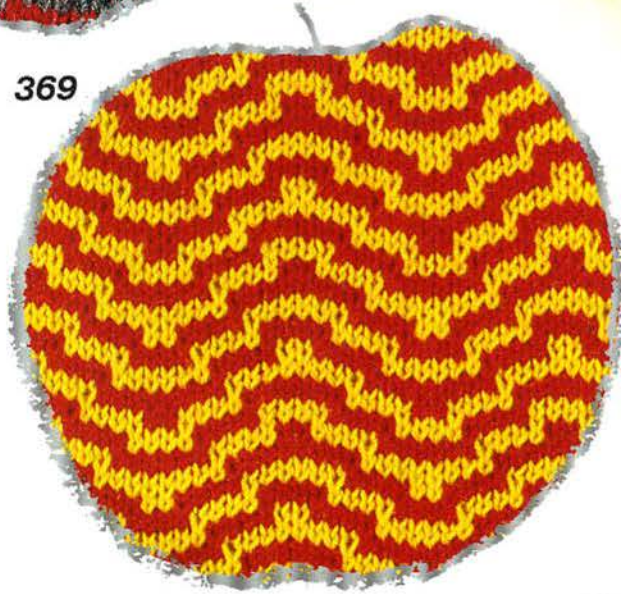

370



371





372

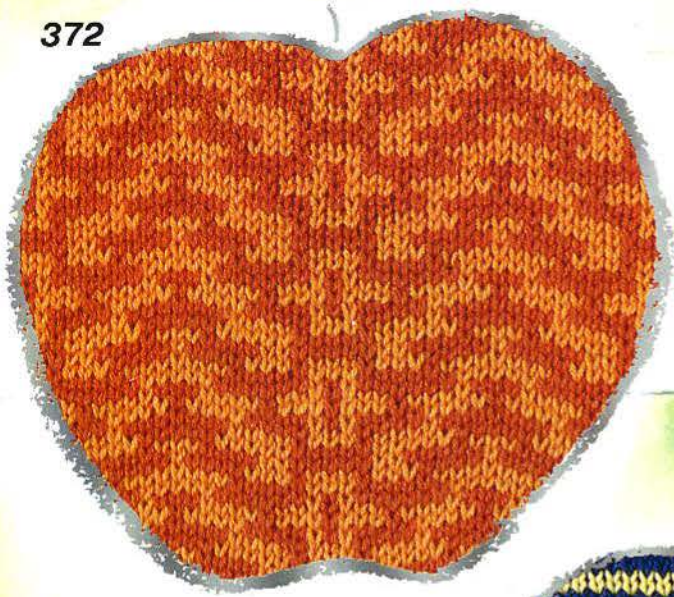

373



374



375

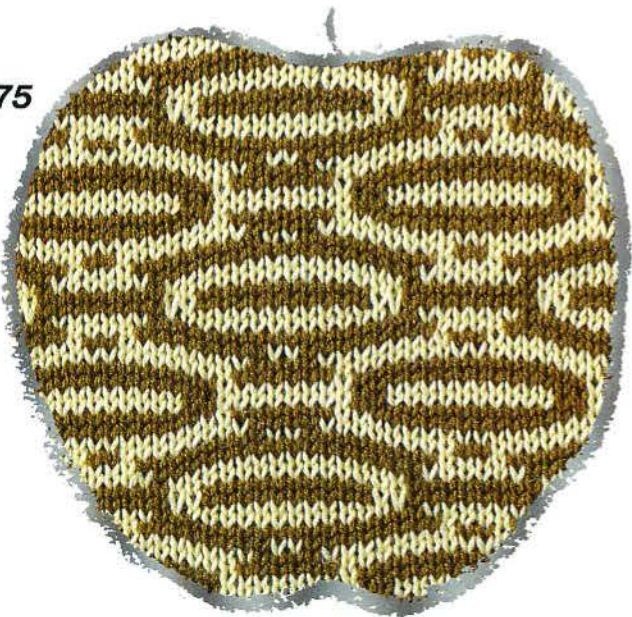

376

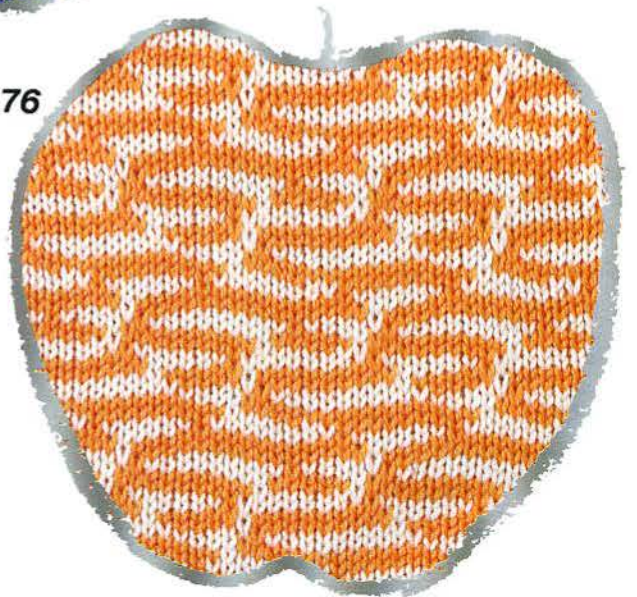

377

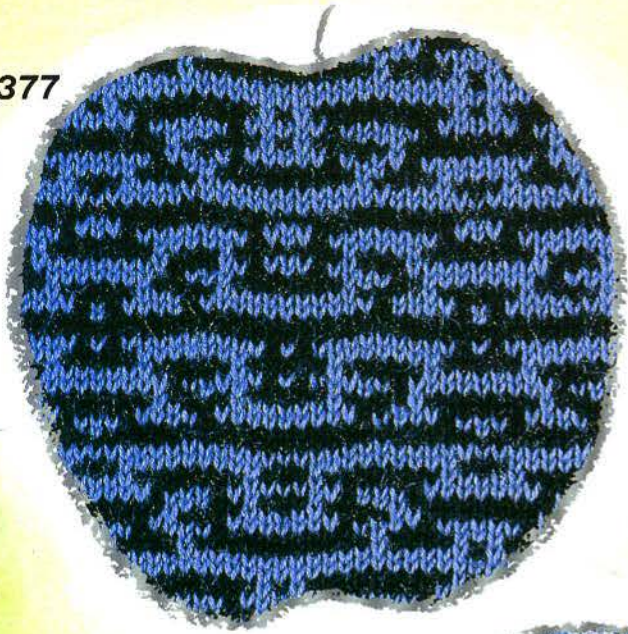

378

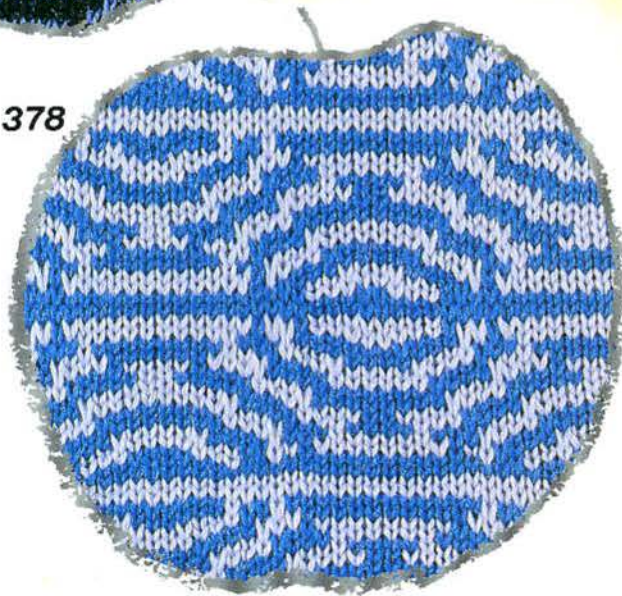

379

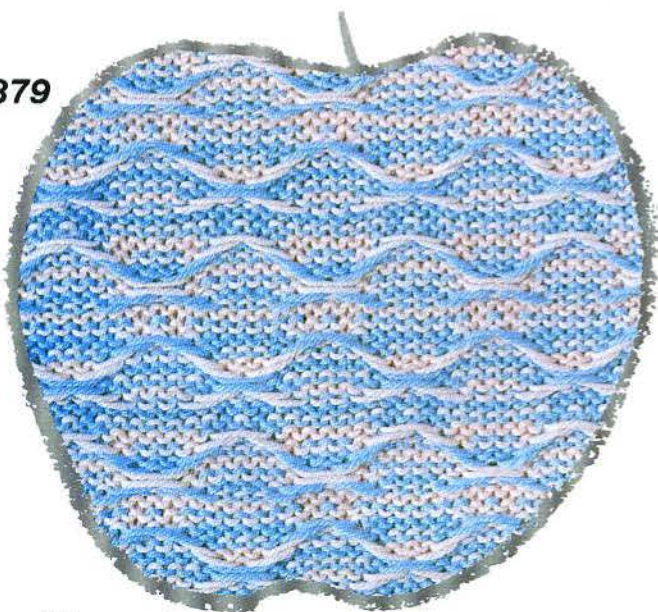

380

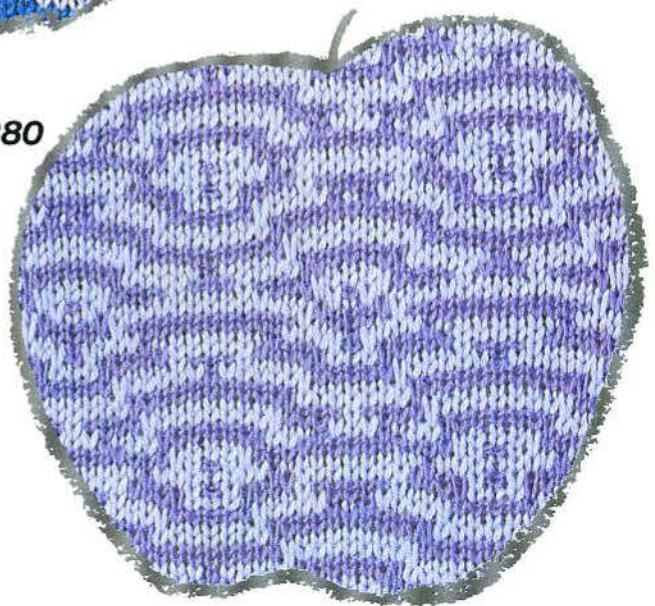



381



382



383

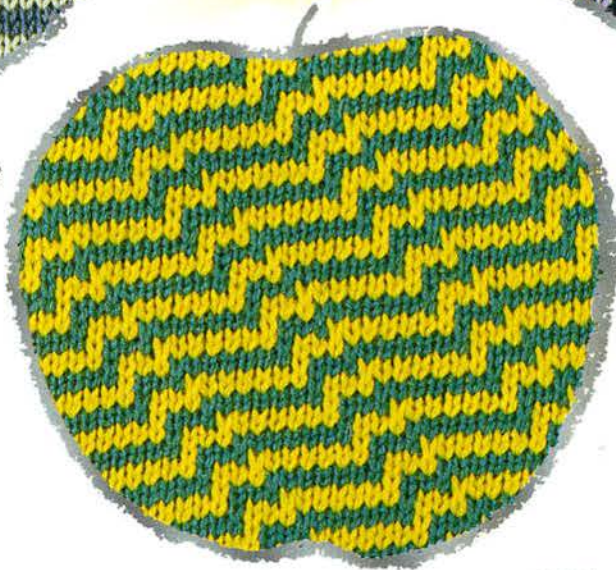

384



385



386

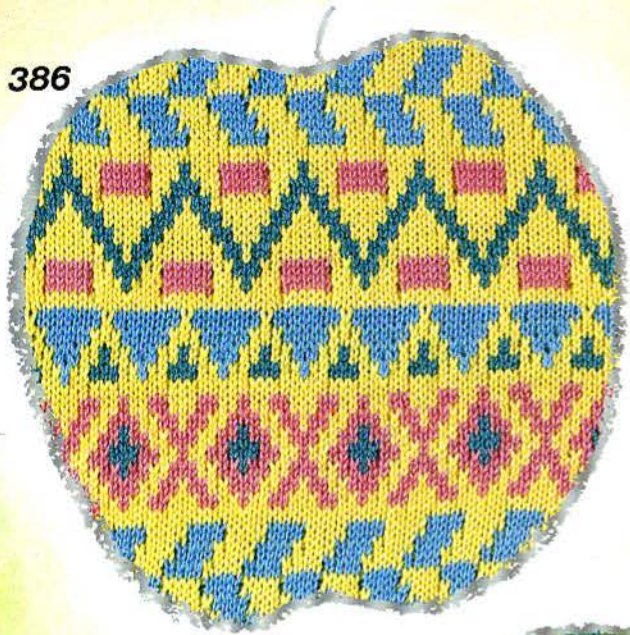

387

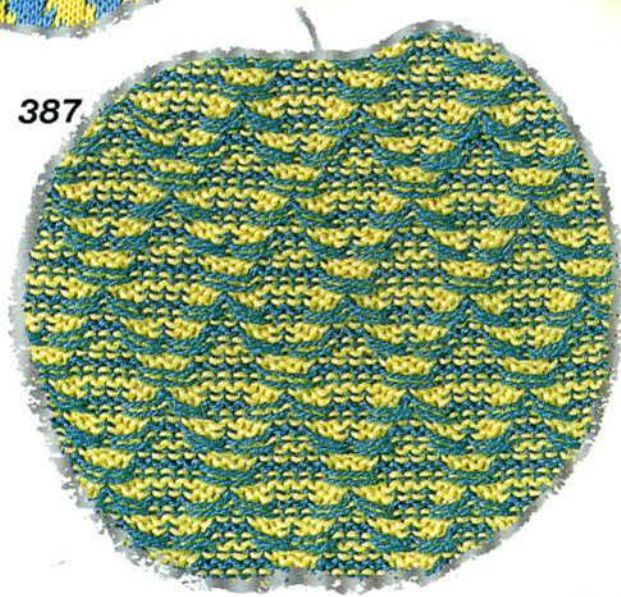

388



389

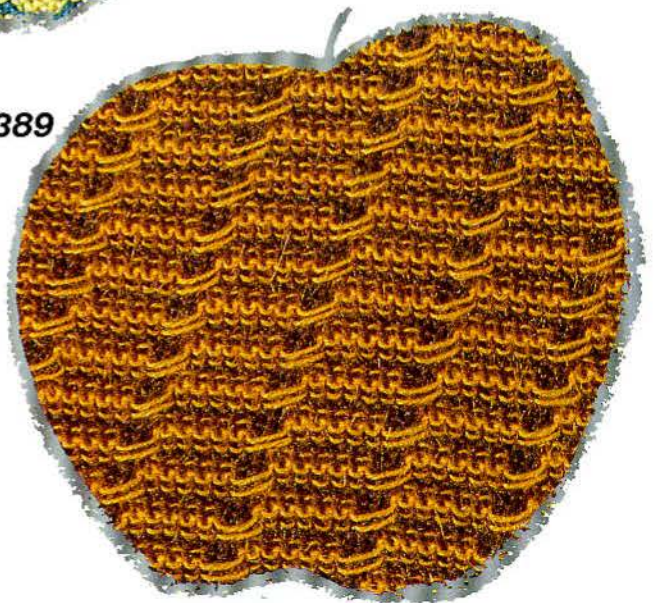





390



391



392



393



394



# 編込レース模様

Thread lace patterns

Points fantaisie

Loch-Effektmuster

Kantpatronen met hulpdraad

Disegni a traforo

Diseño calado con hilo de auxilio

395

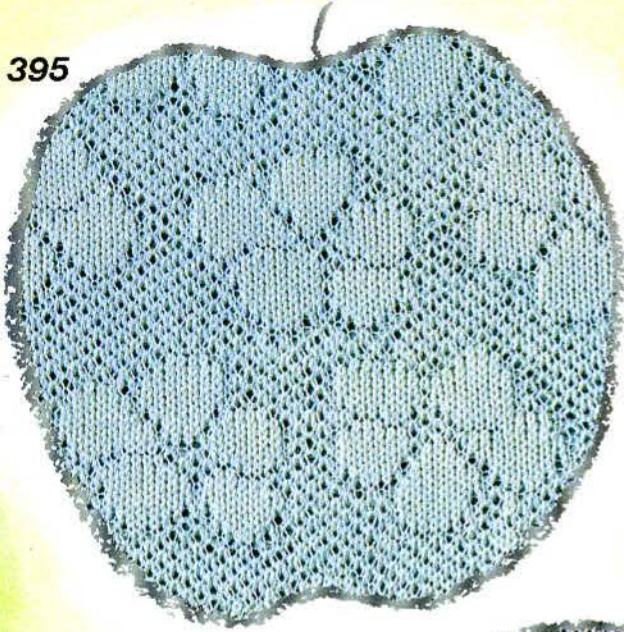

396

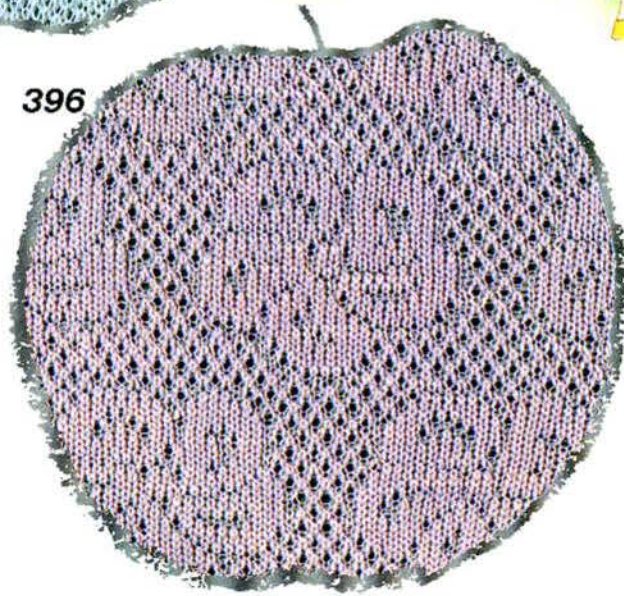

397

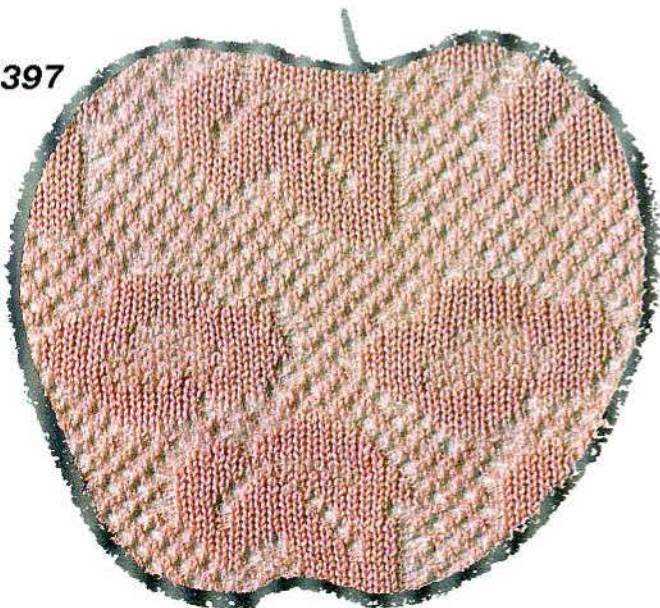

398

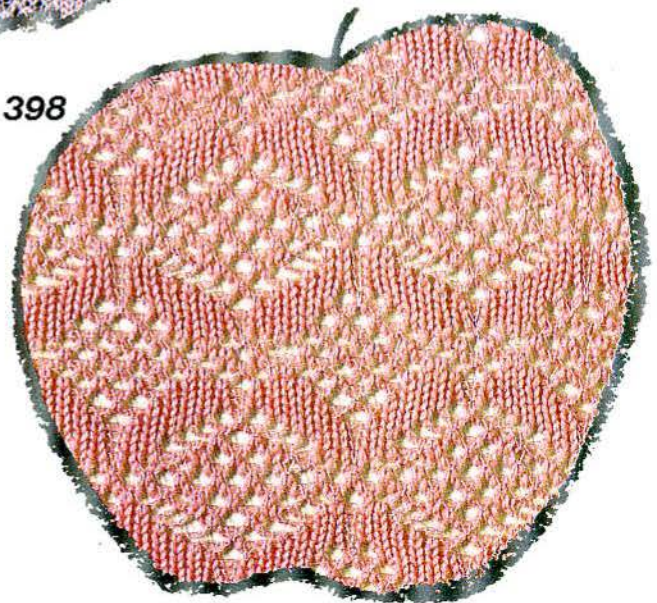



399

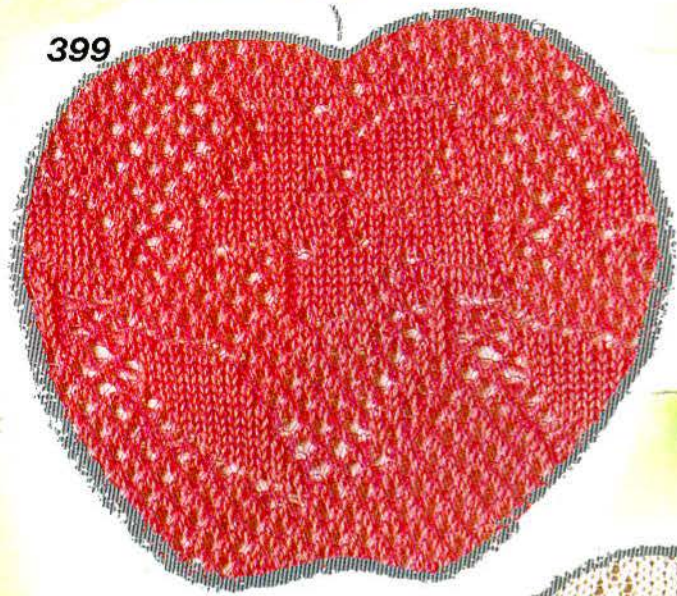

400

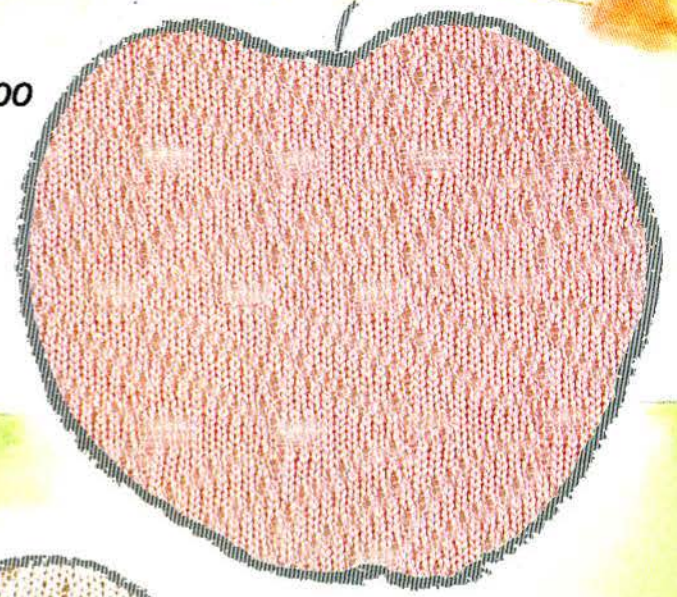

401

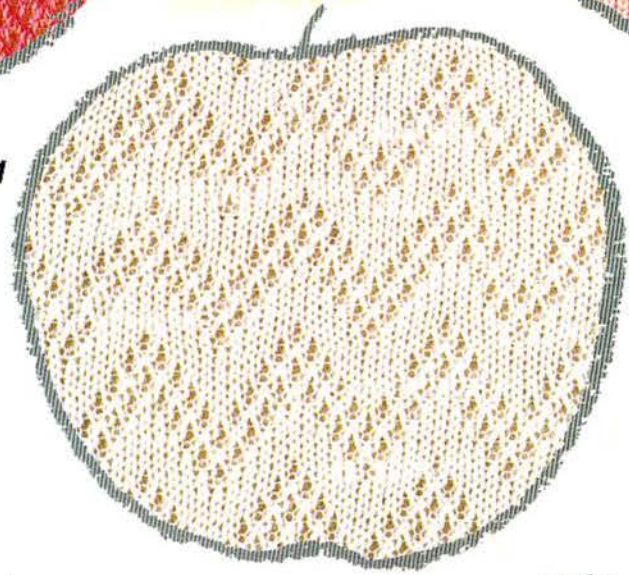

402

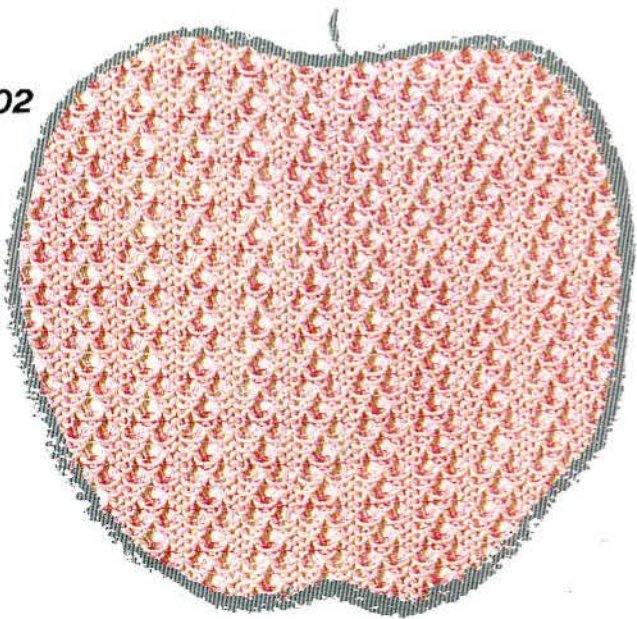

403

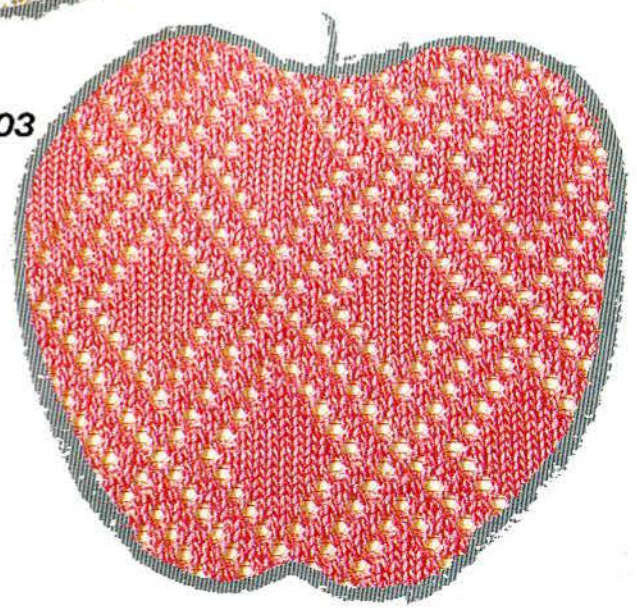

404

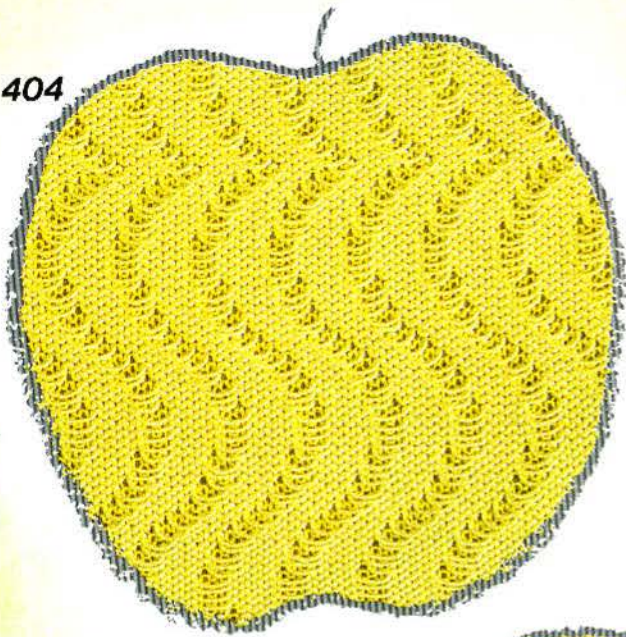

405

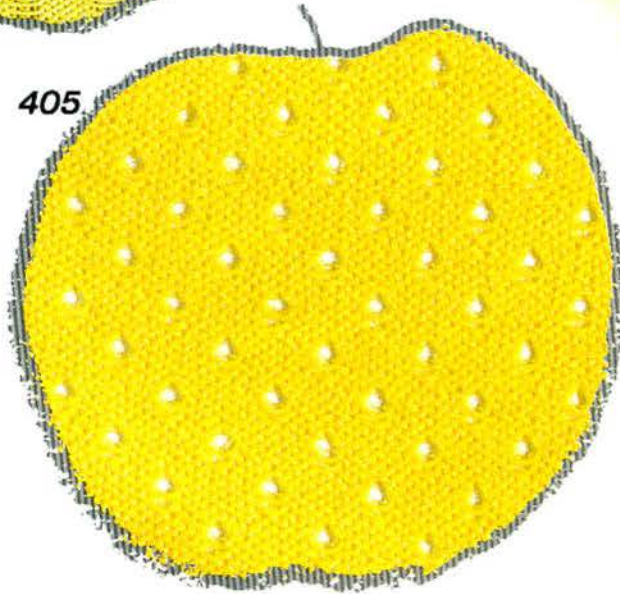

406

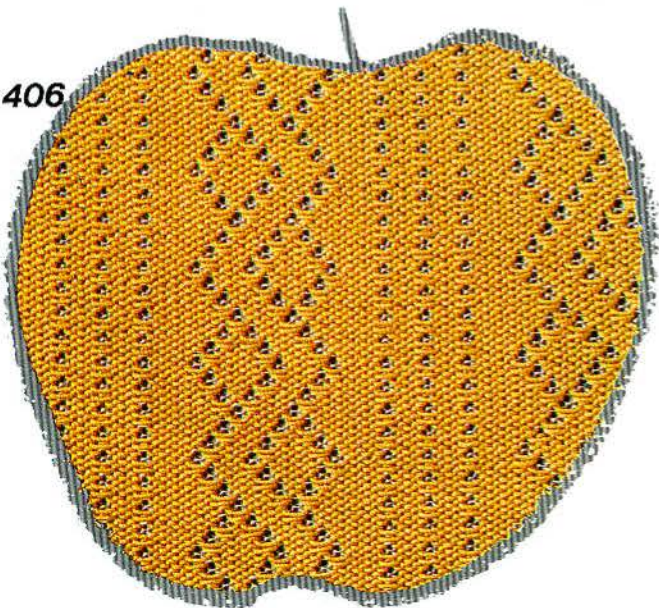

407

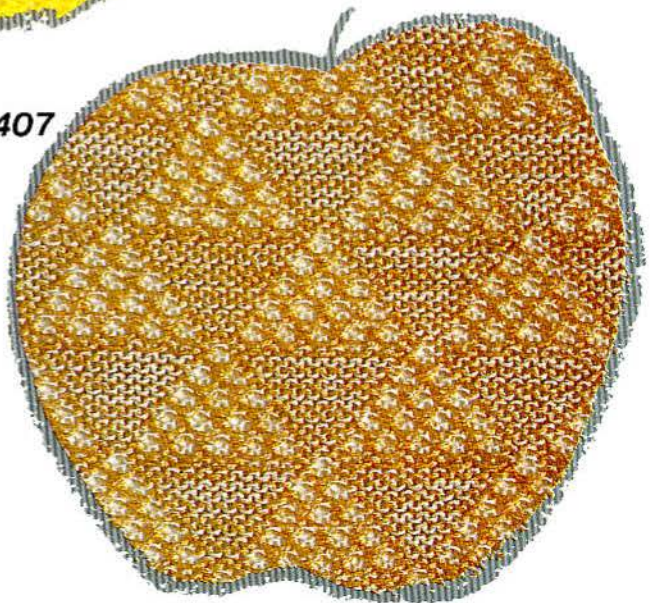



408

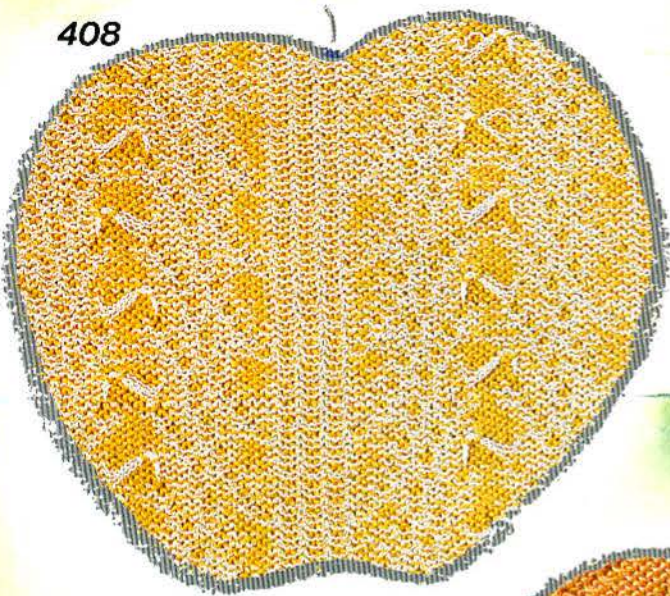

409



410

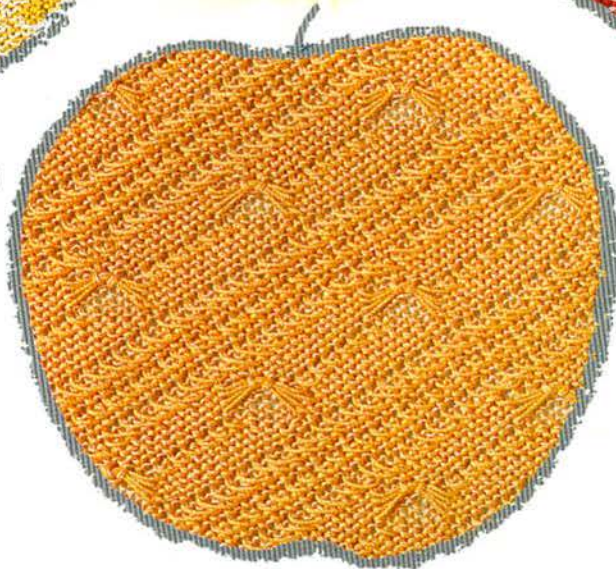

411

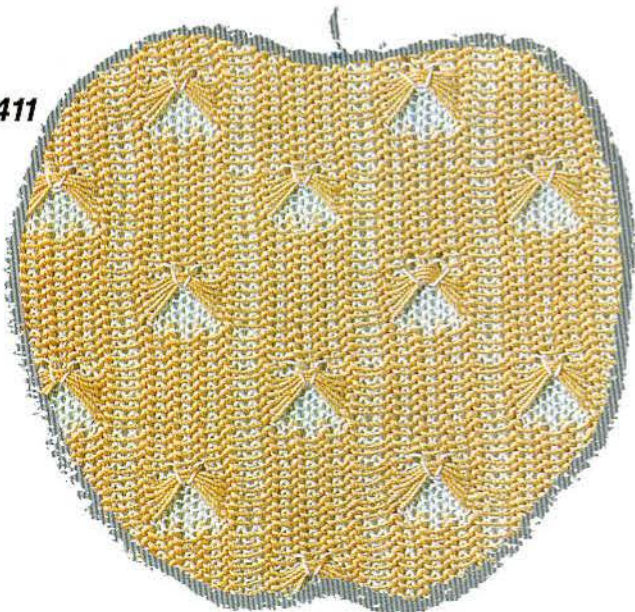

412

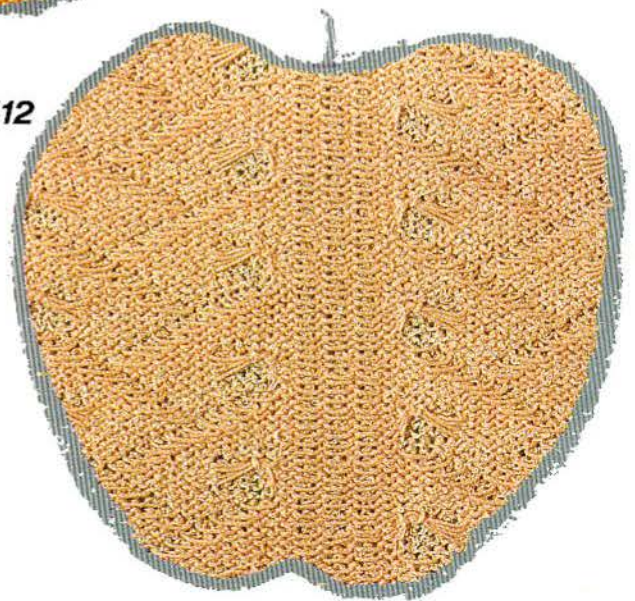

413

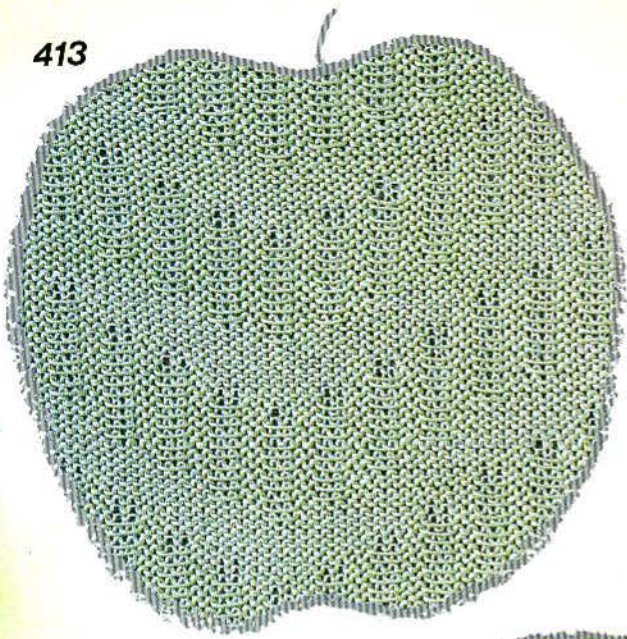

414

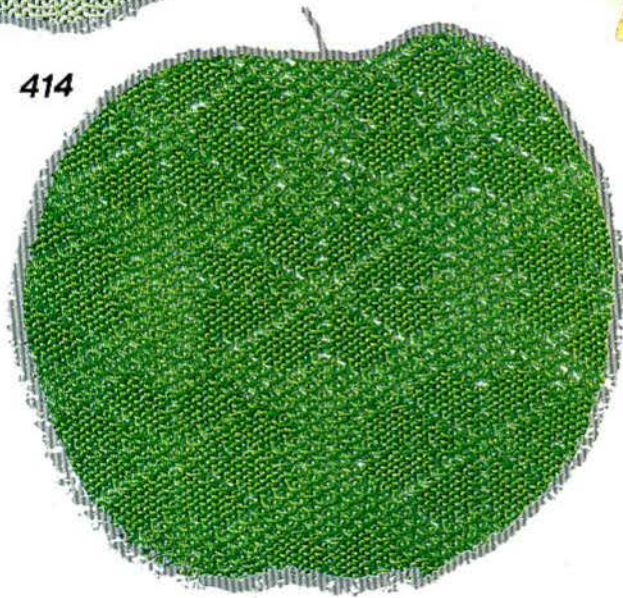

415

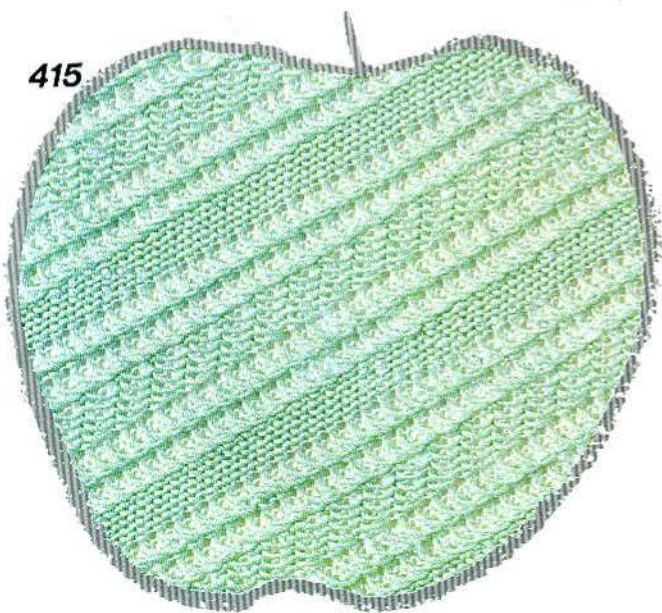

416

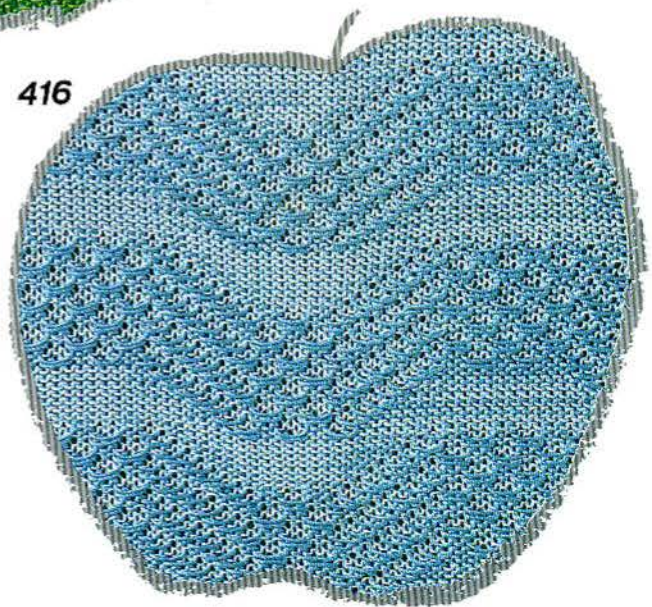



417

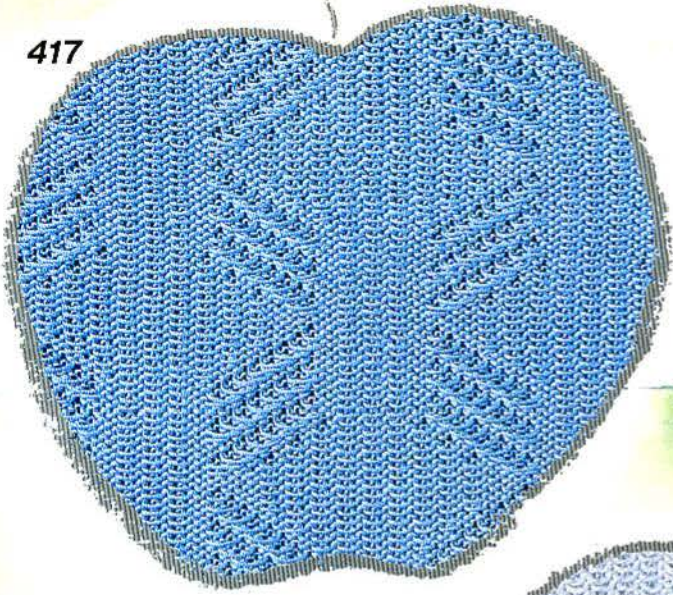

418

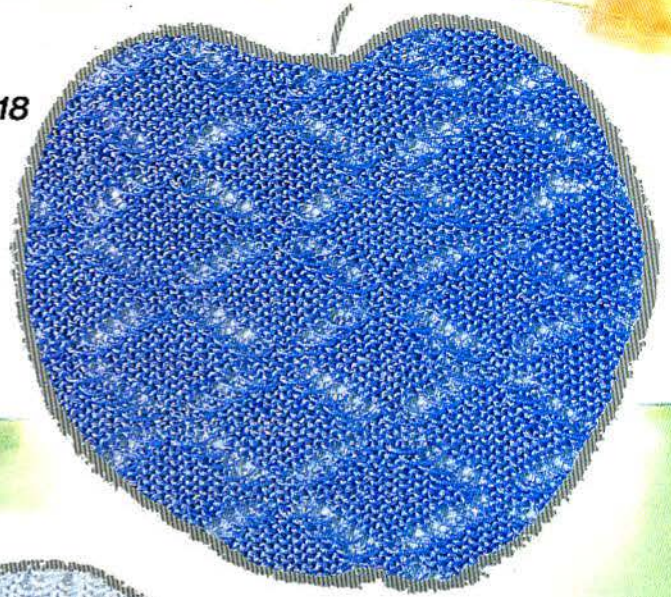

419

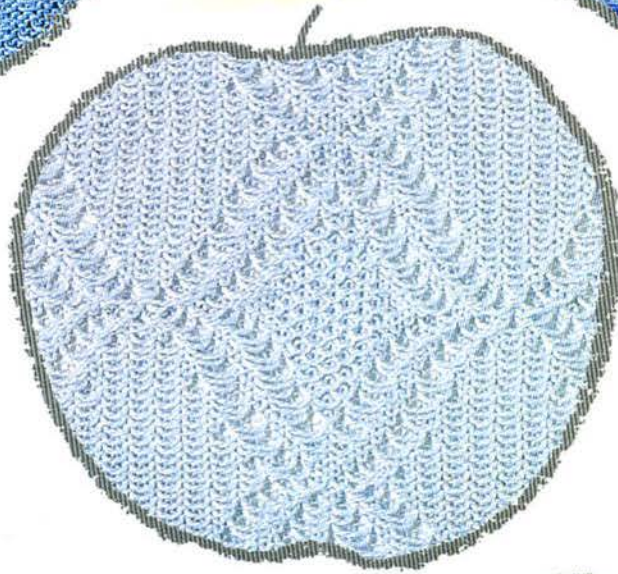

420

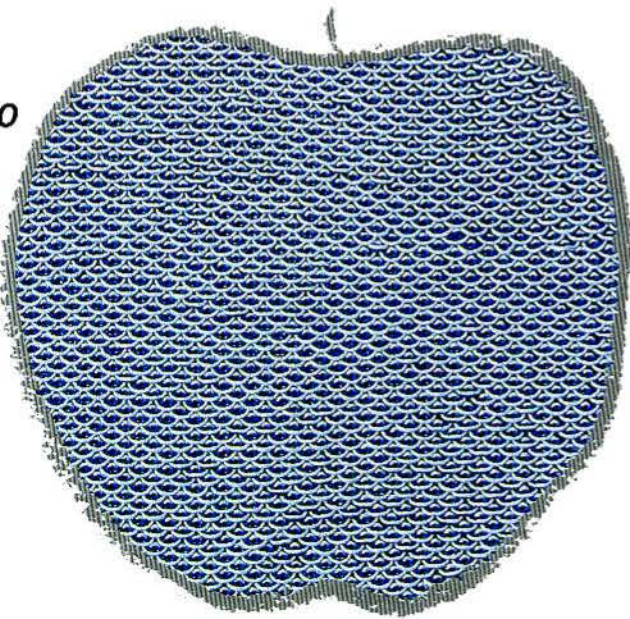

421

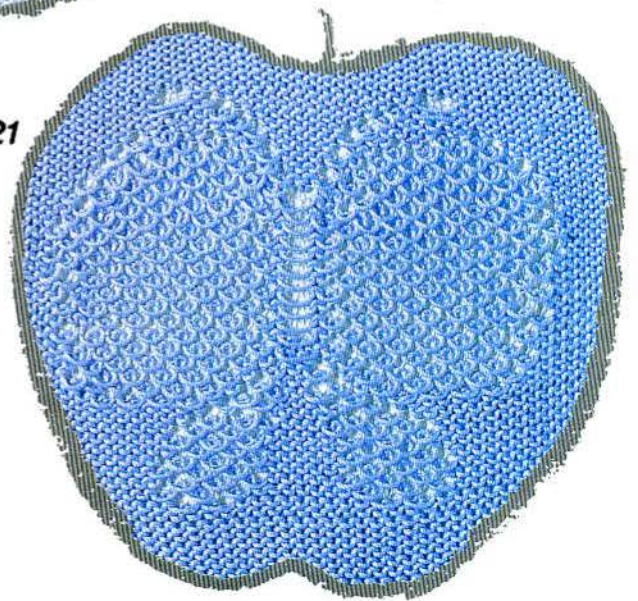

スレッド模様  
Weaving patterns  
Tissage  
Web-Strickmuster  
Weefpatronen  
Disegni tessuto tramato  
Diseño intercalado

422

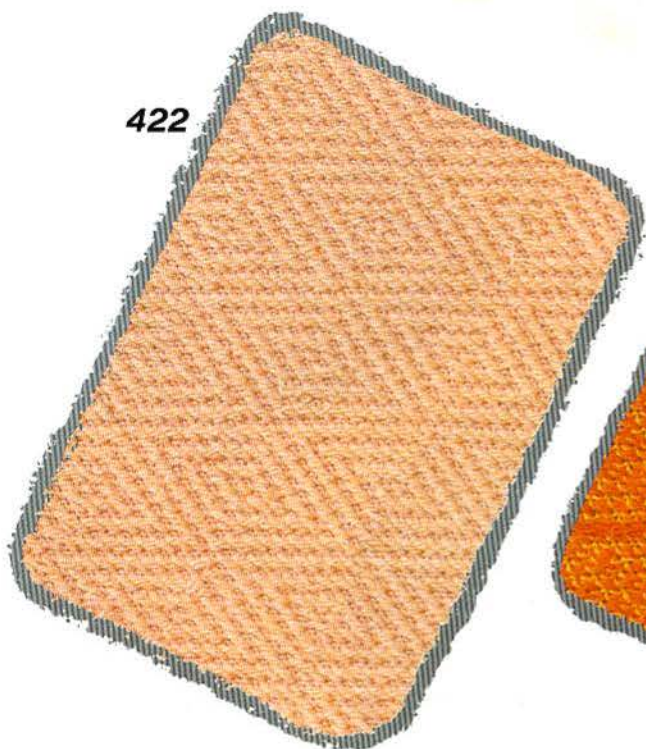

423

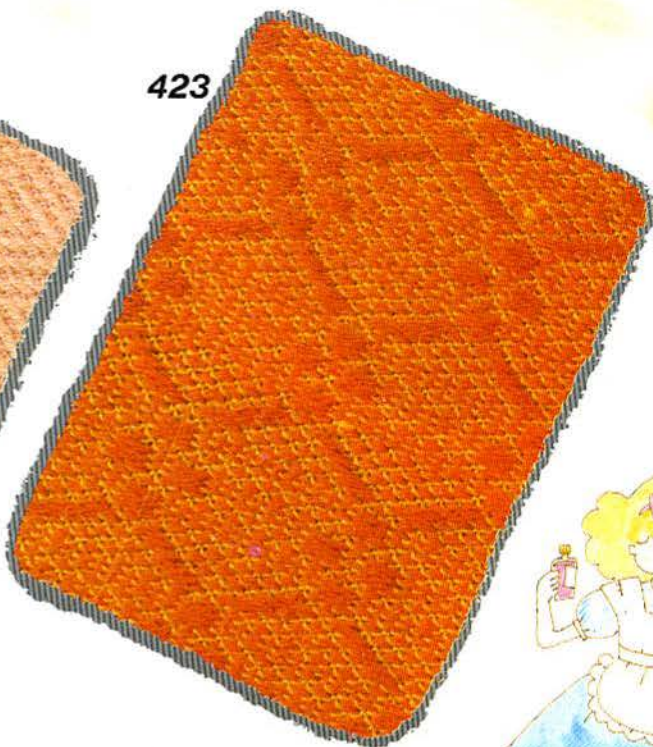

424

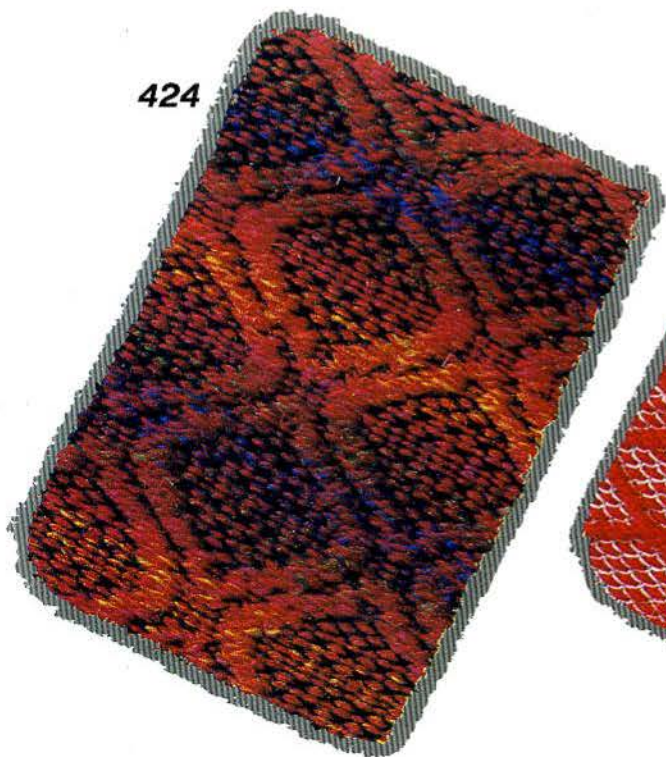

425

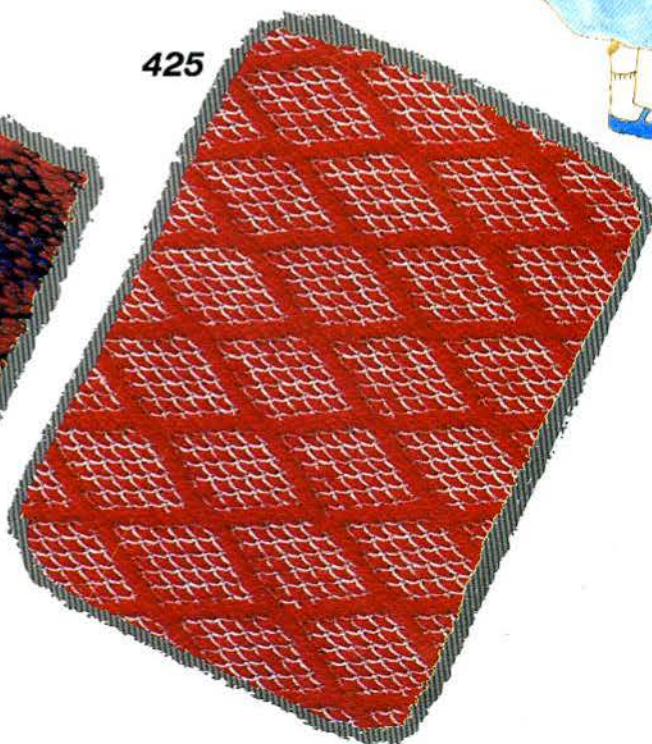



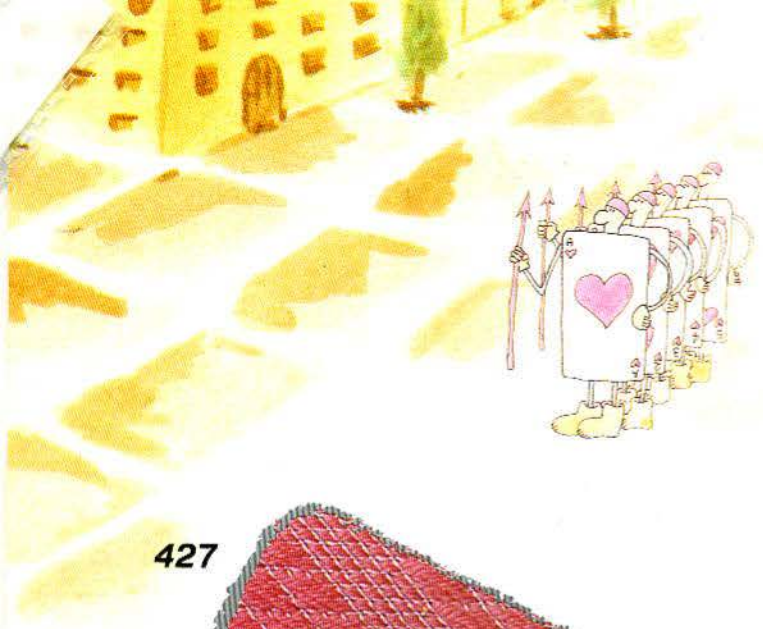

426



427



428

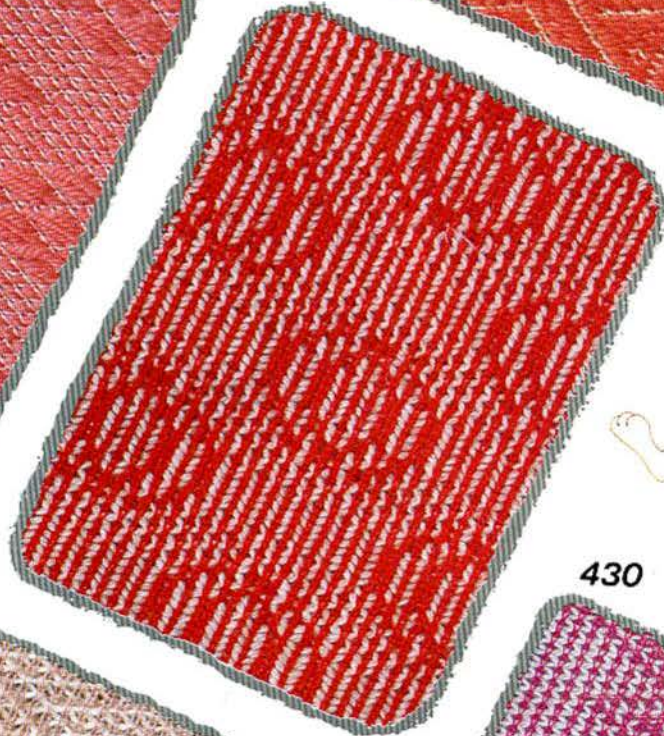

430

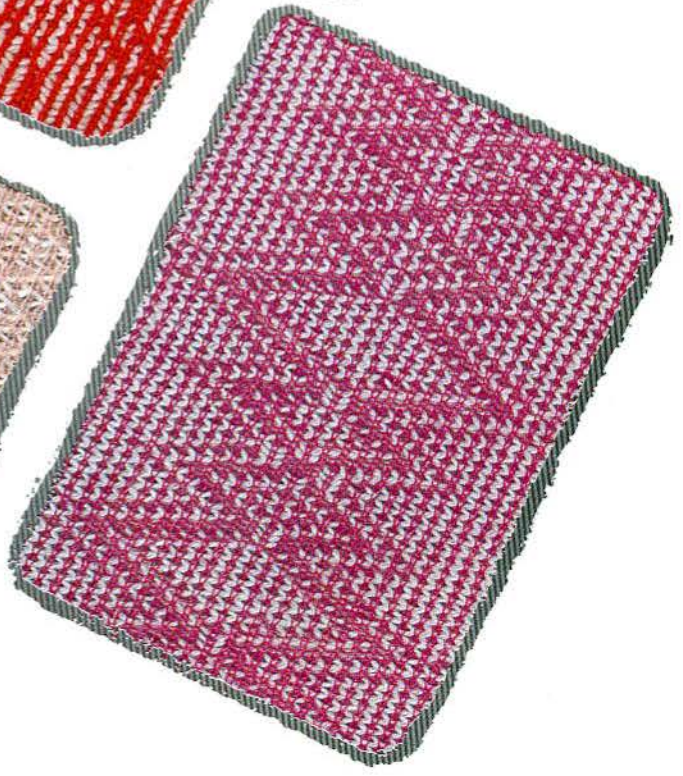

429

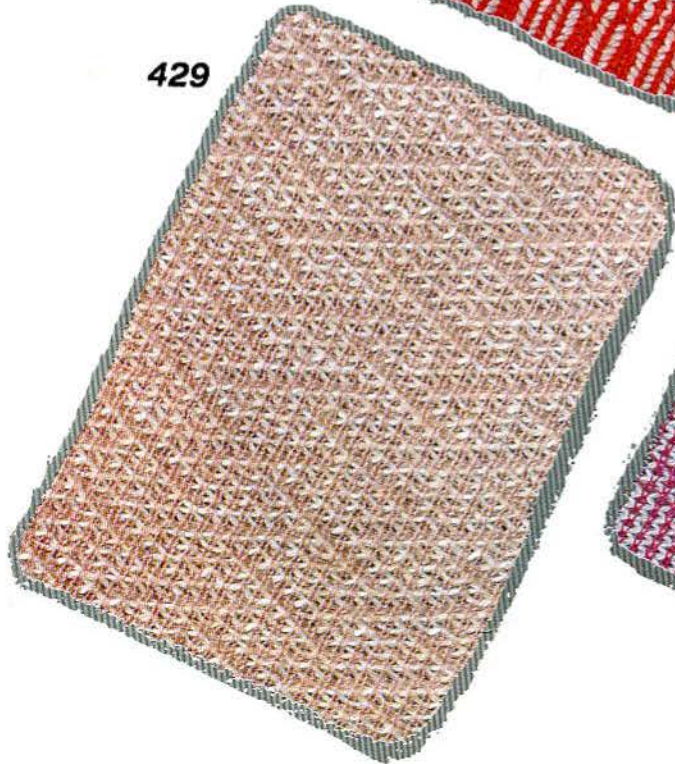

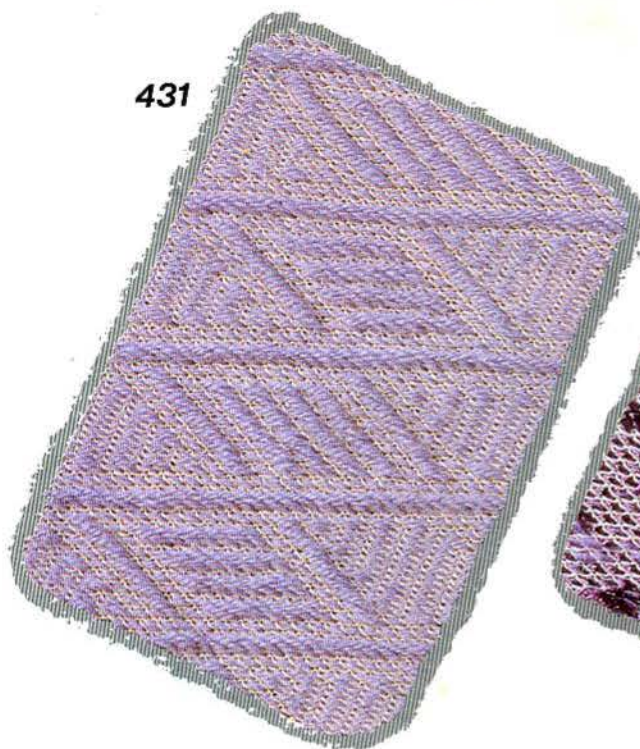

431



432

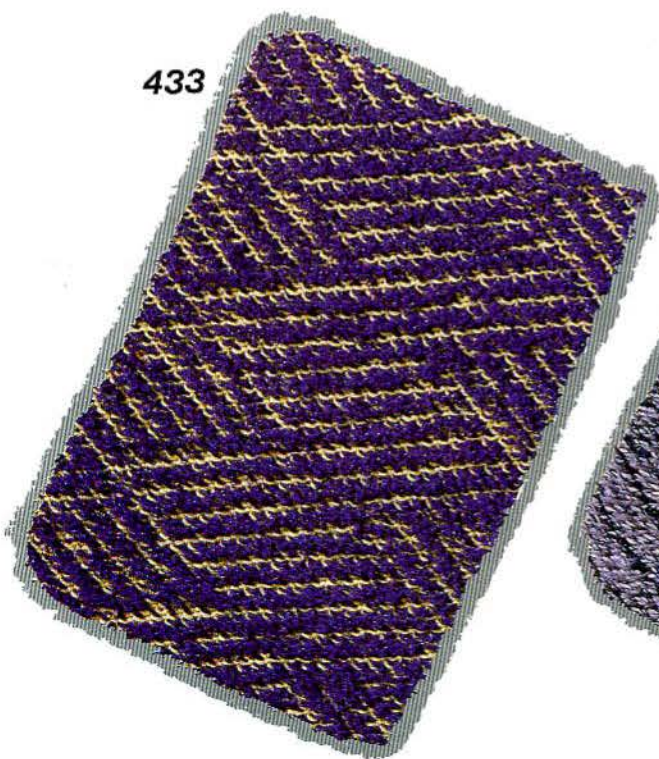

433

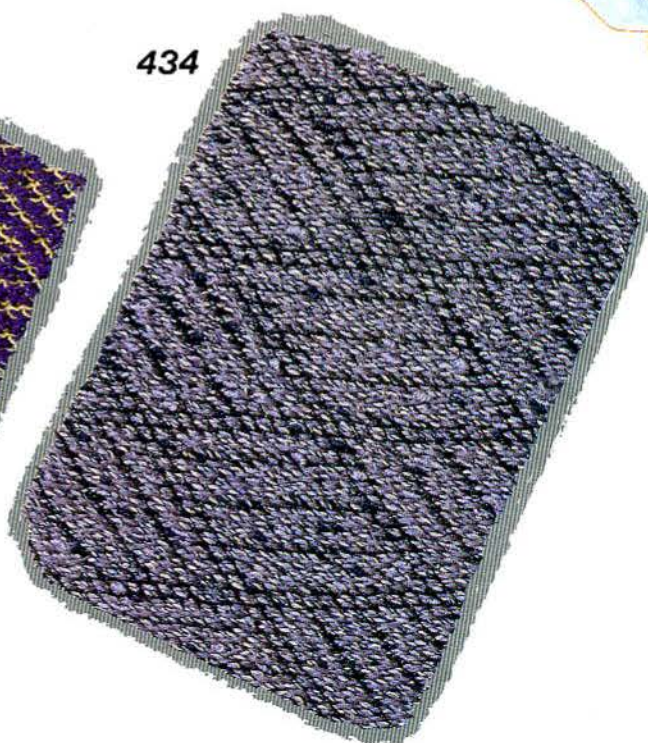

434



435



436

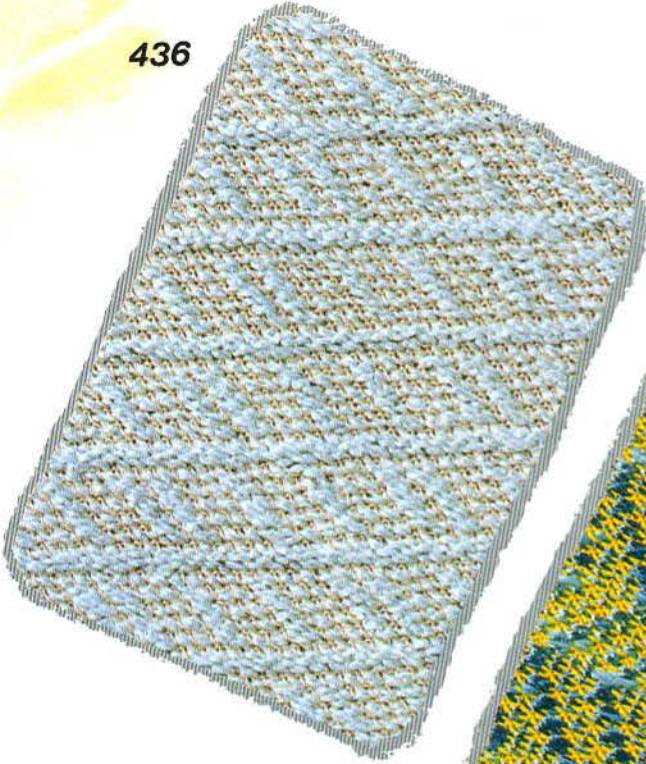

437



439

438

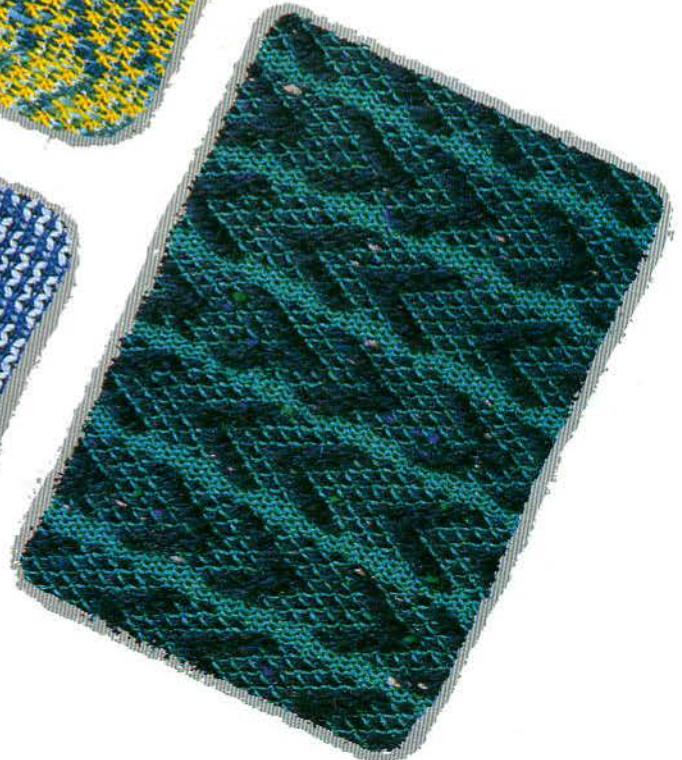
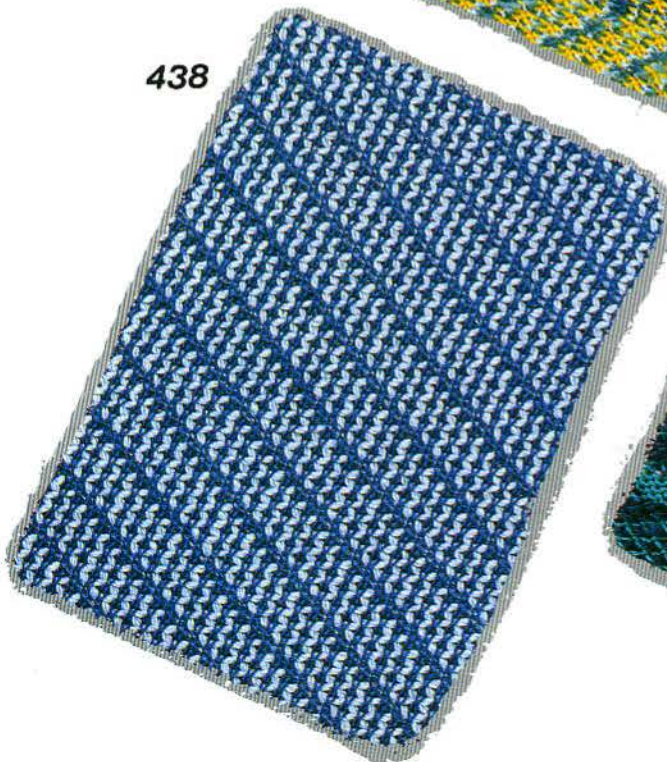

440

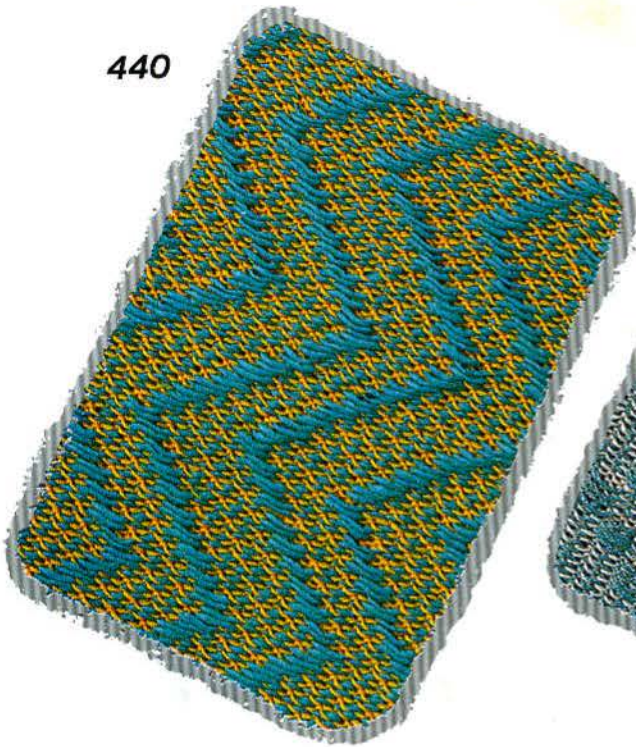

441

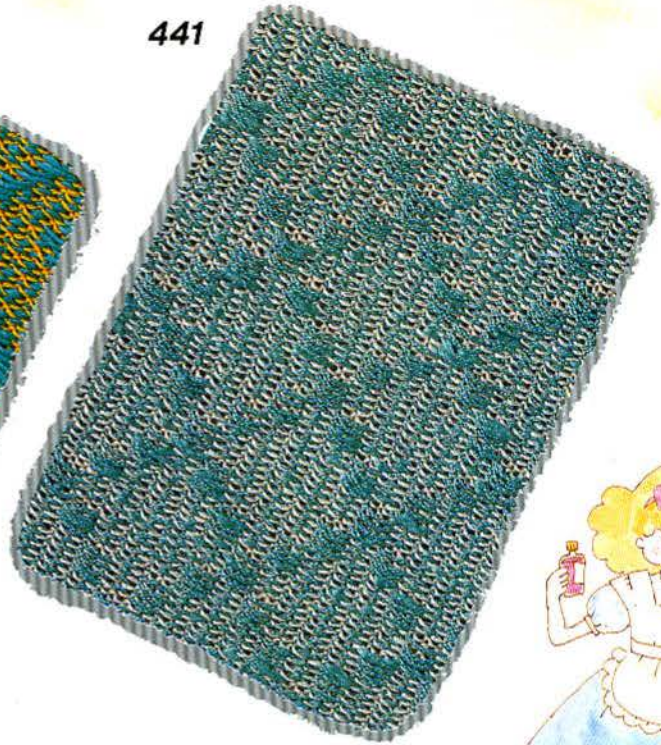

442

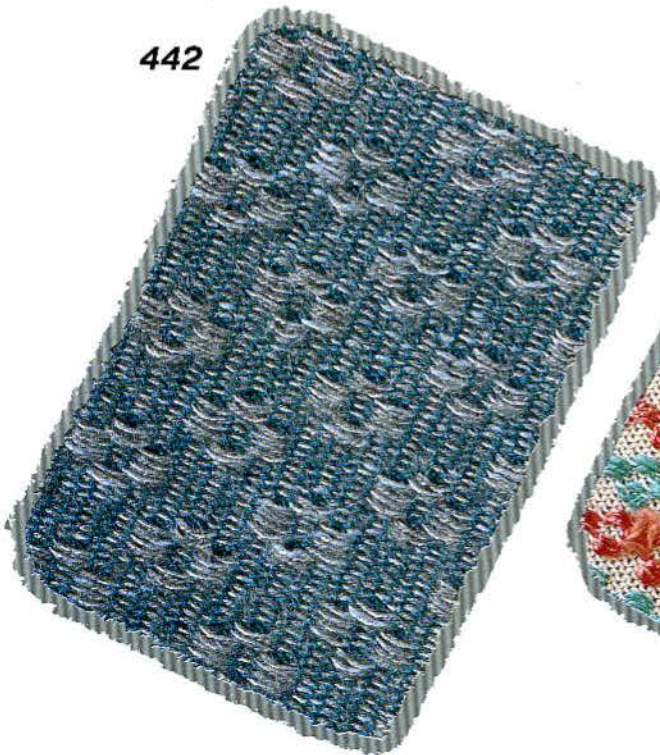

443

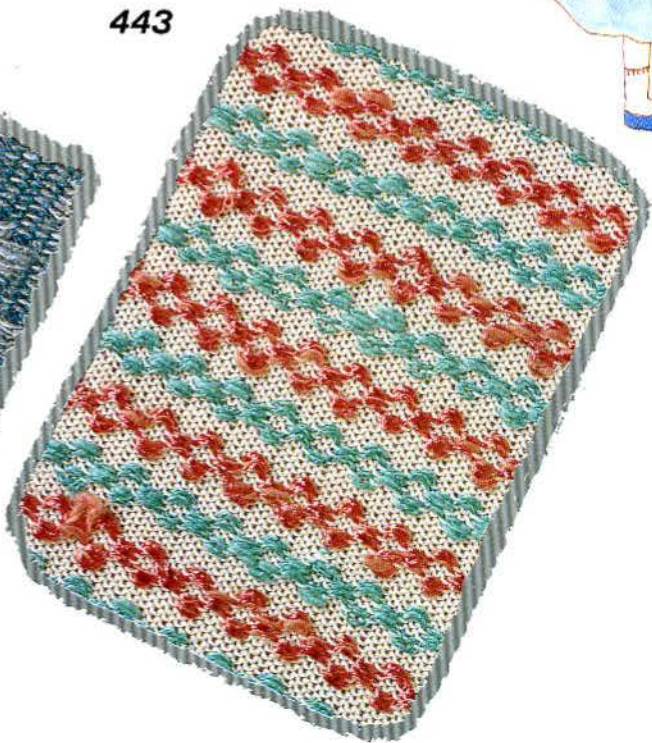

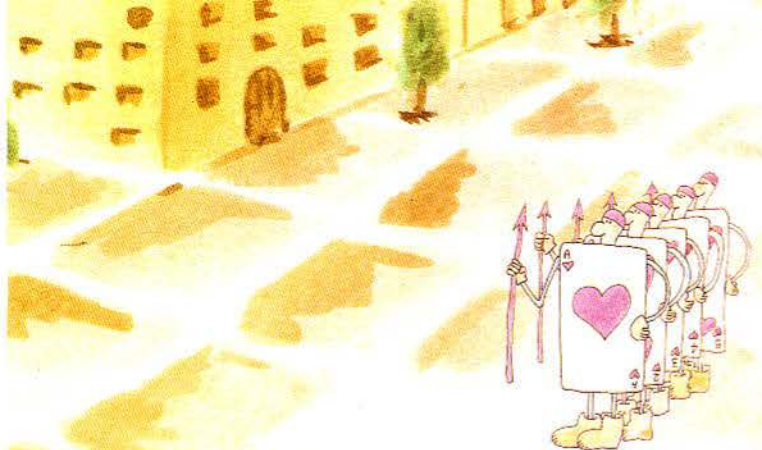

444

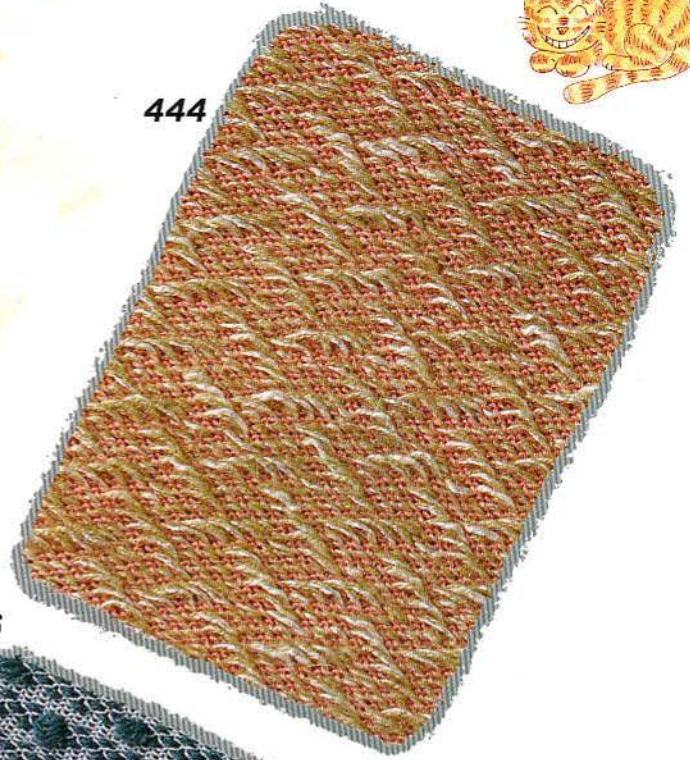

445

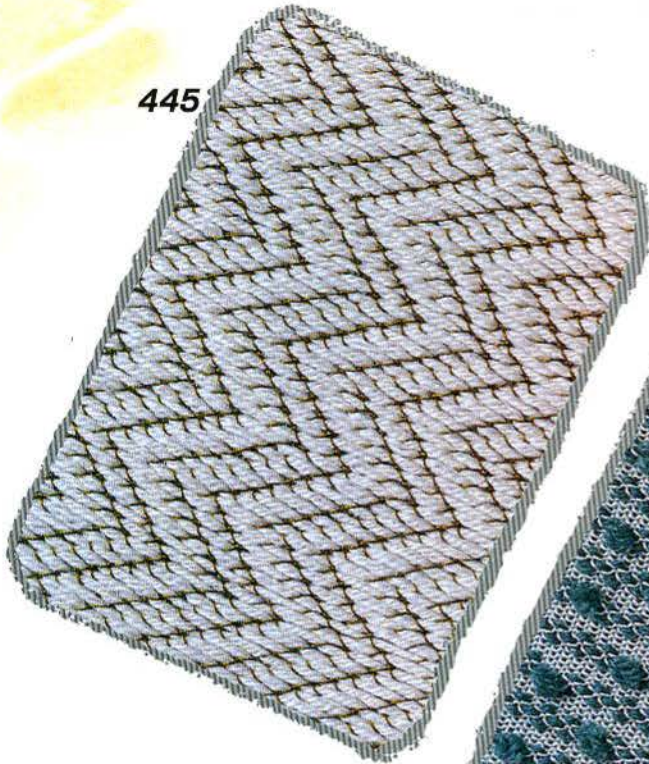

446



448



447



449



450



451

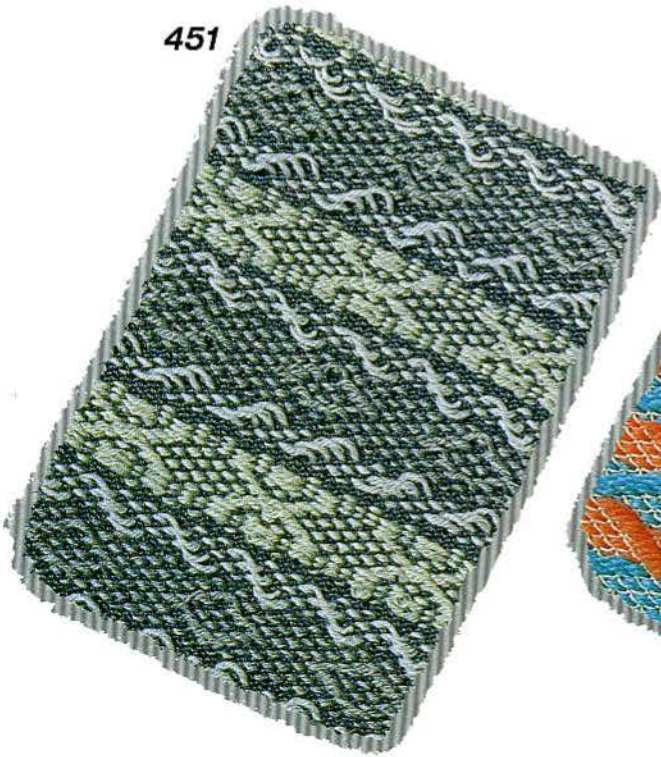

452



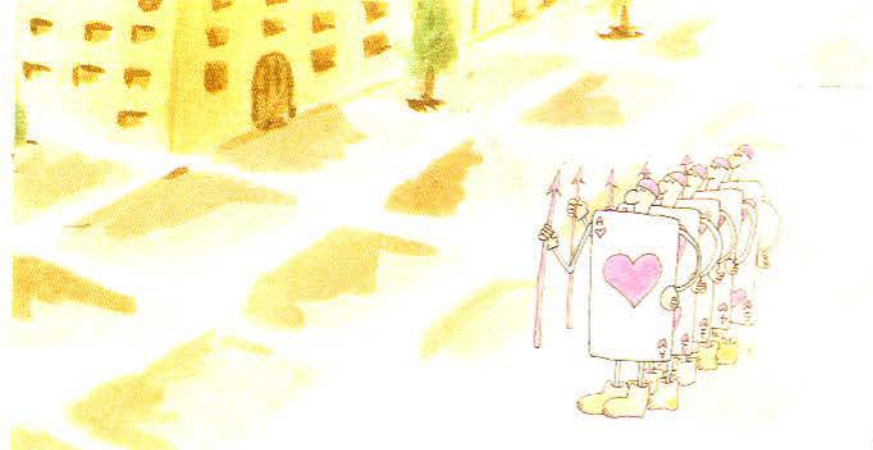

453



454



455



457



456



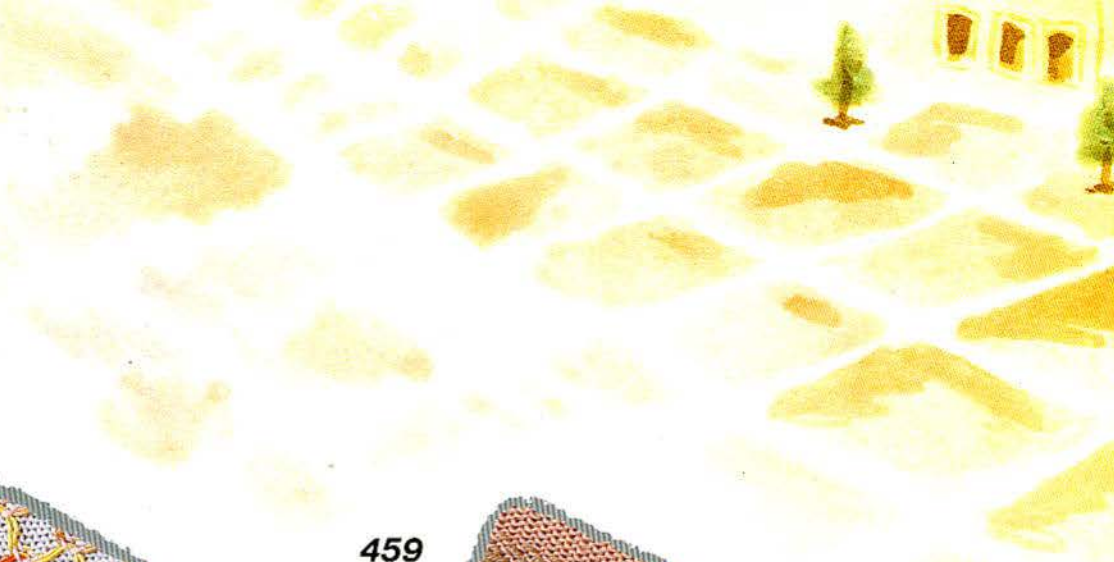

458

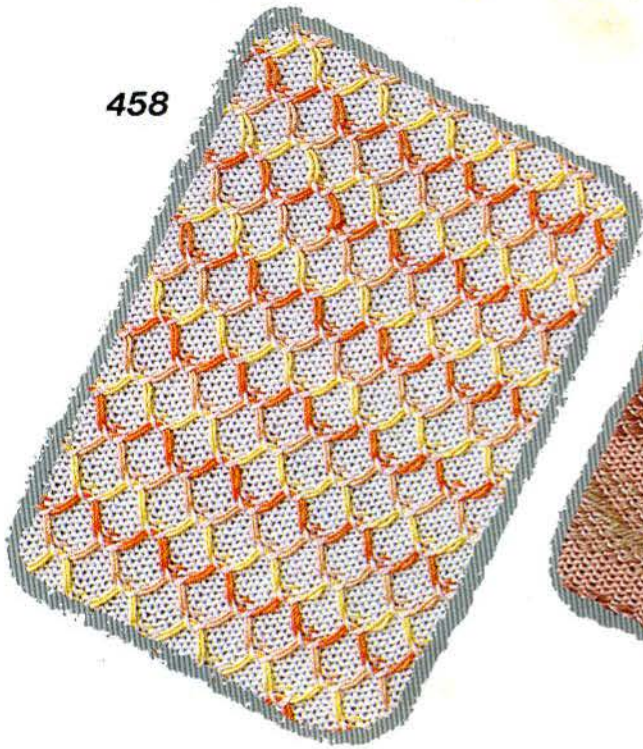

459

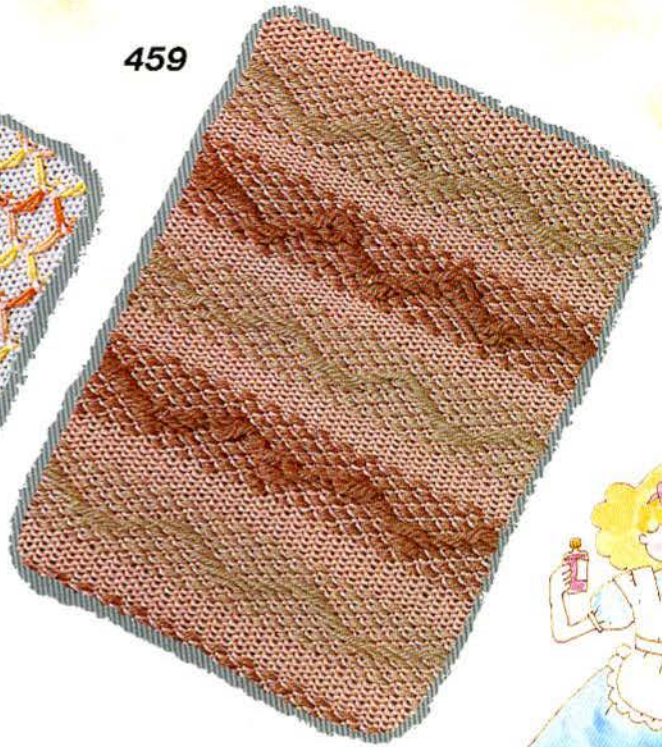

460

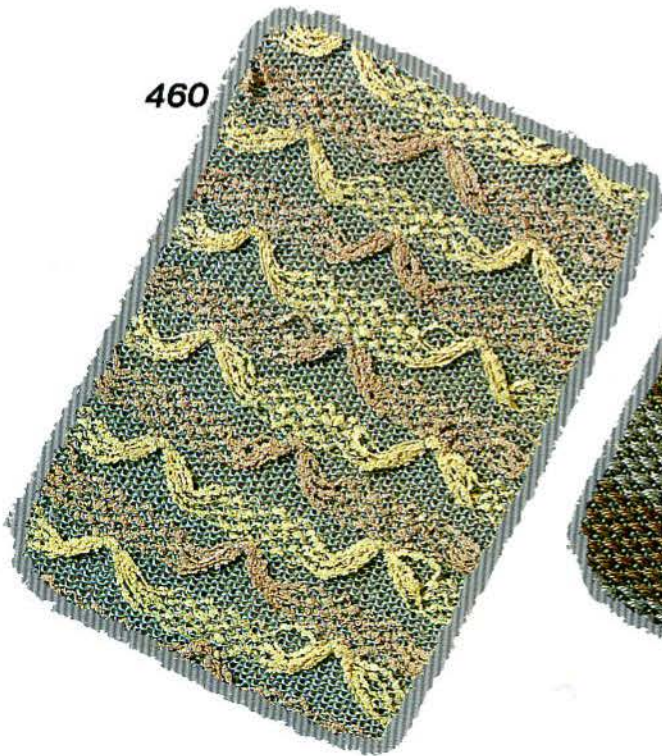

461

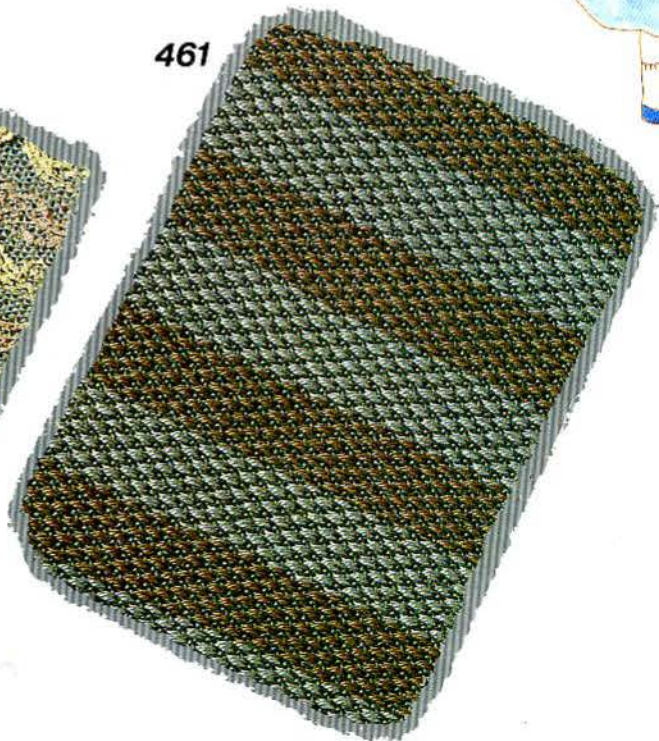



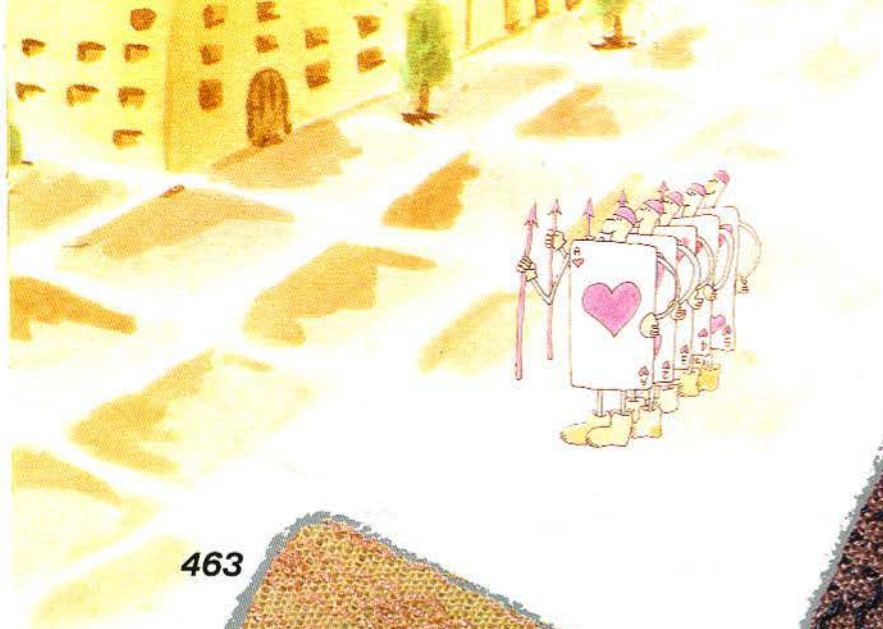

462



463

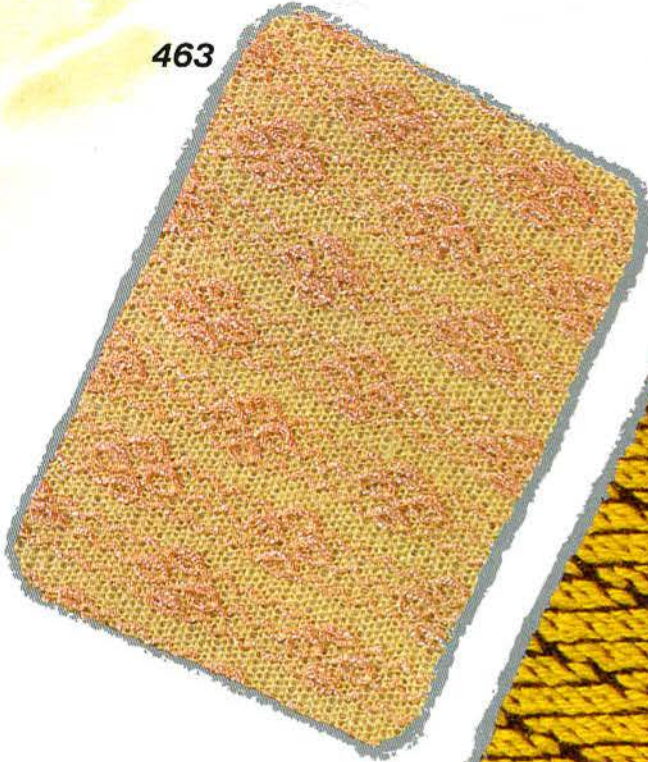

464

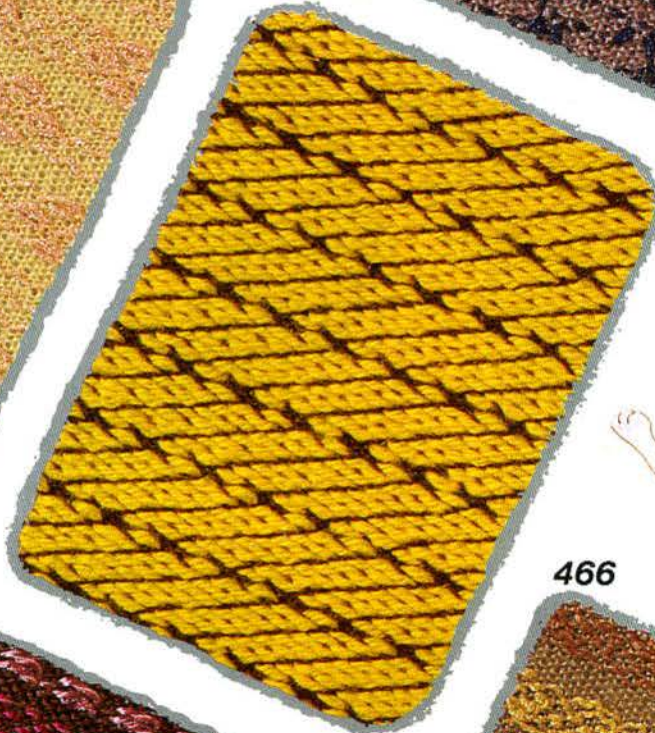

466



465

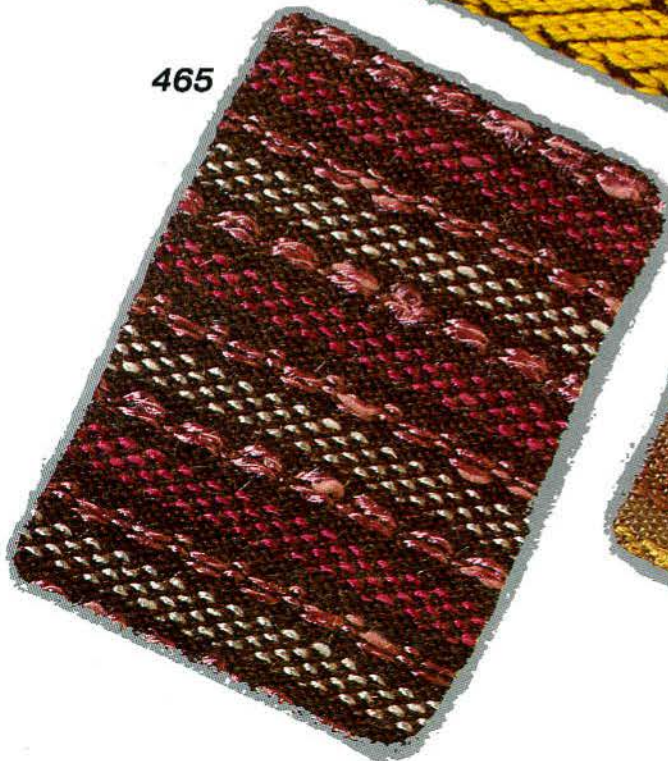

# 地模様

Patterns for automatic knitting carriage  
Points pour le chariot a tricoter automatique  
Muster für Elektrik-Schlitten KG  
Patronen voor de automatische breisledes  
Disegni per il carrello "Modamatic"  
Diseño para carro-G



467



468

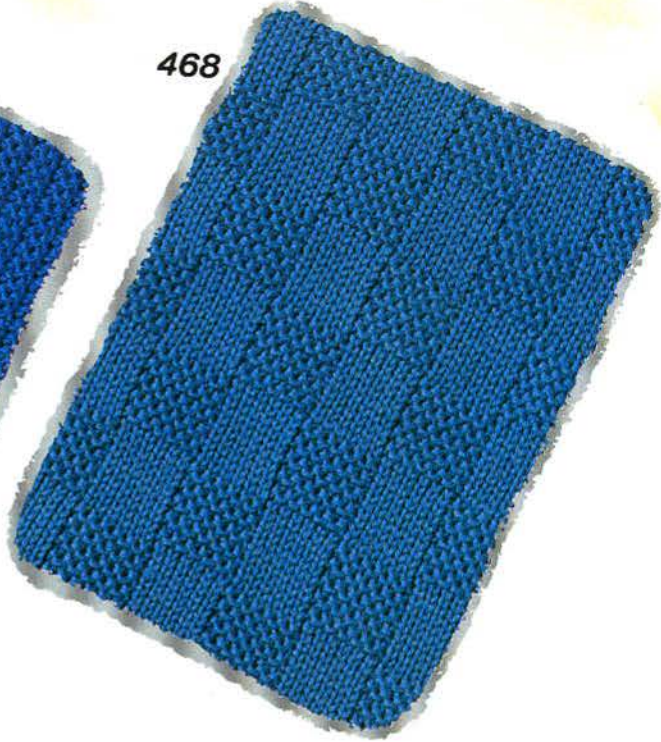

469

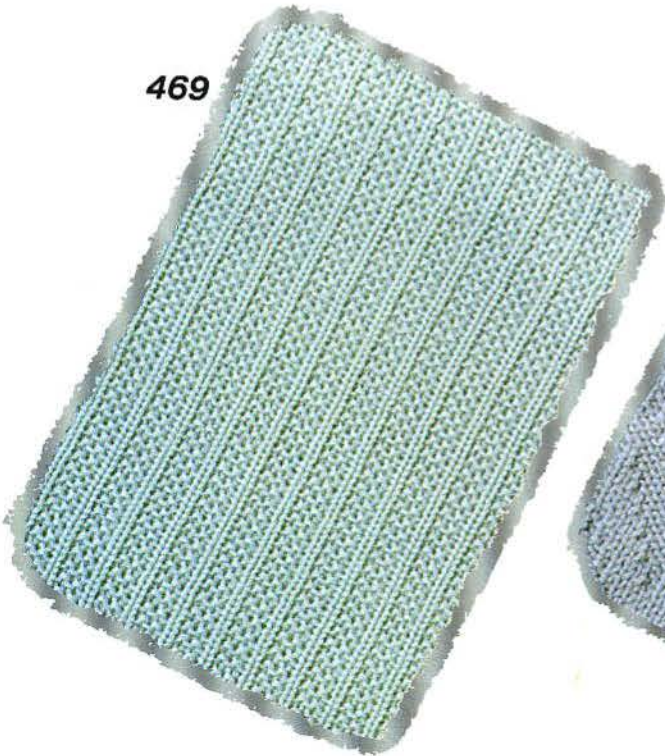

470

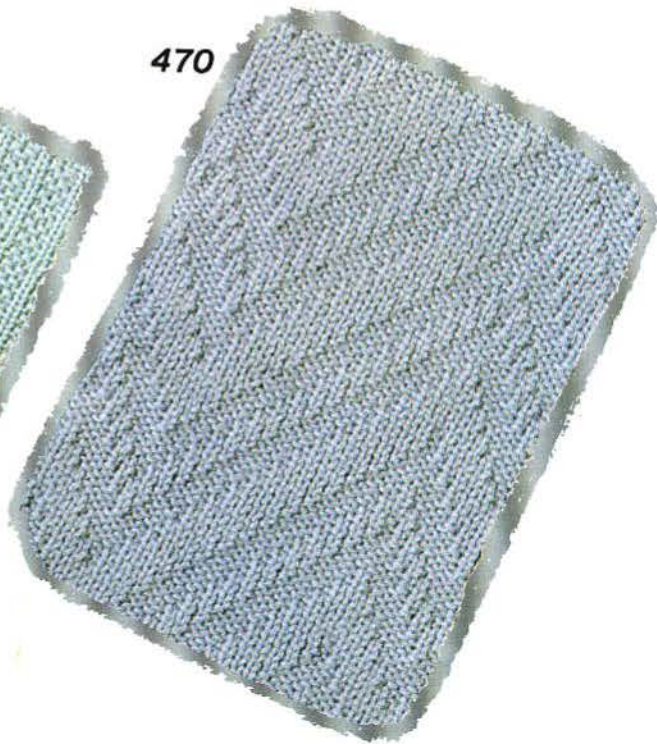

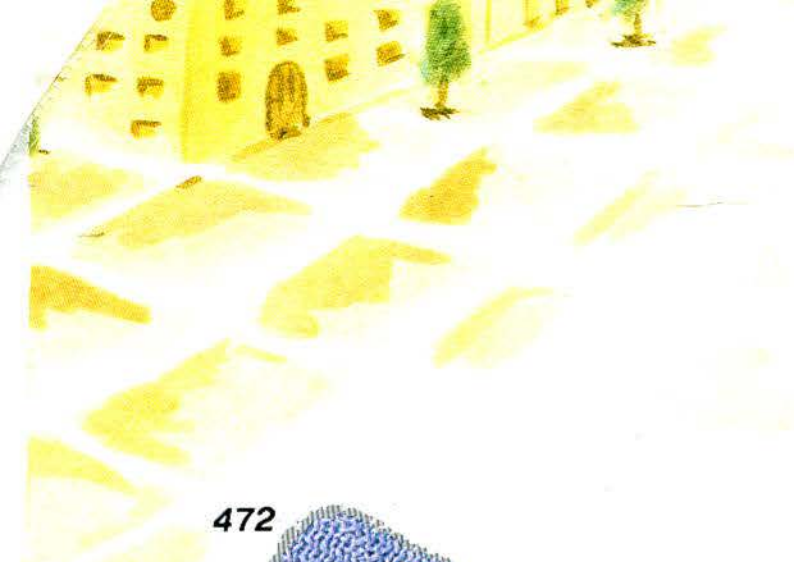

471

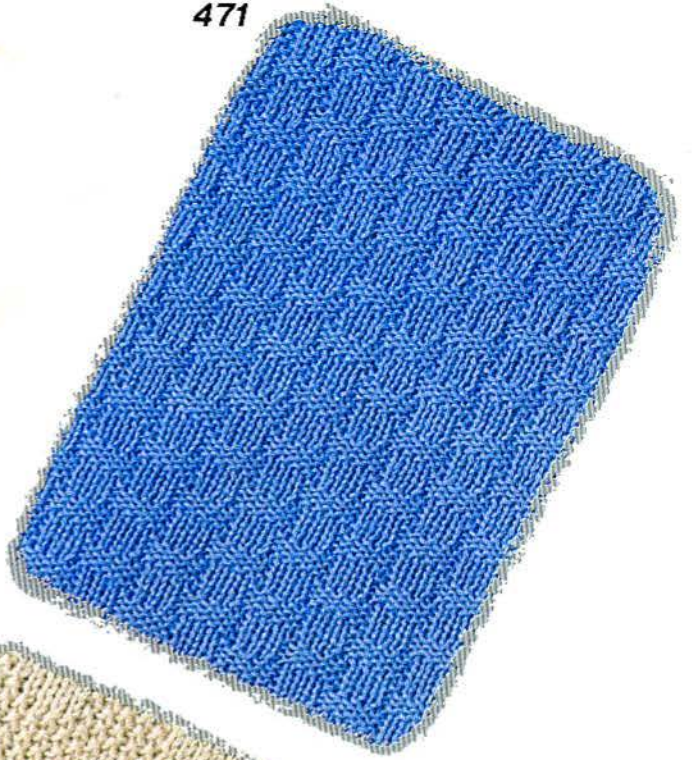

472

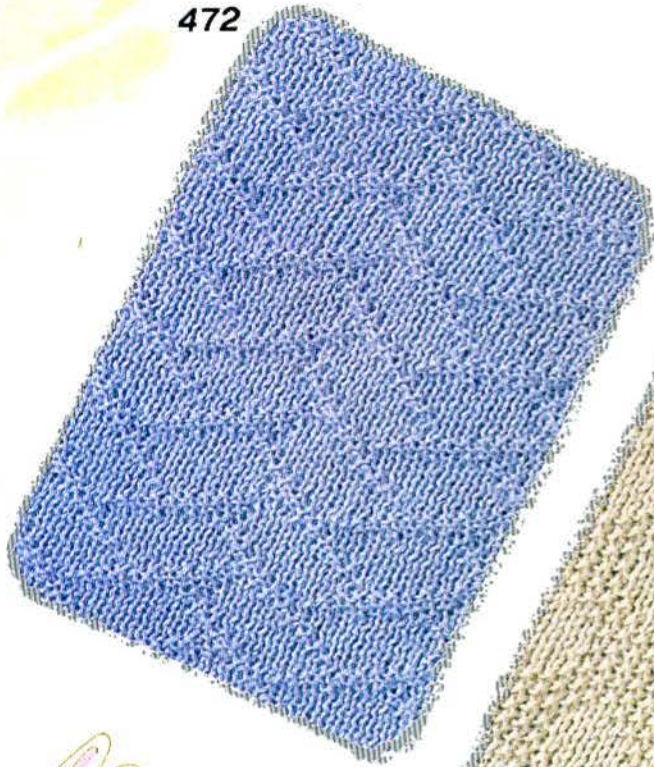

473

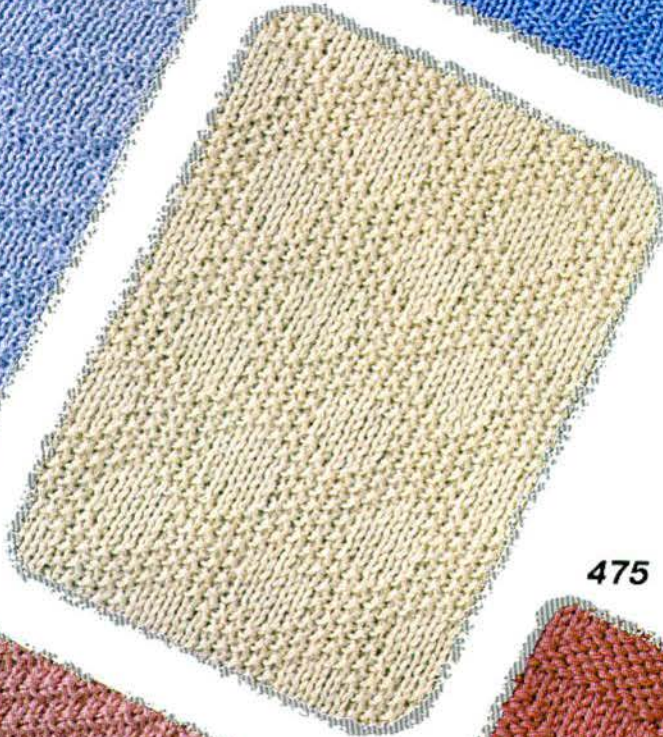

475



474





476

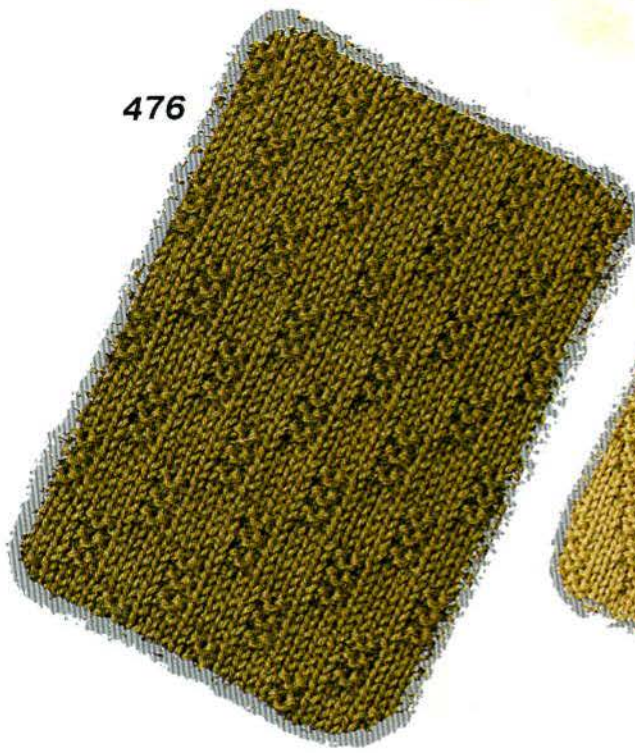

477



478

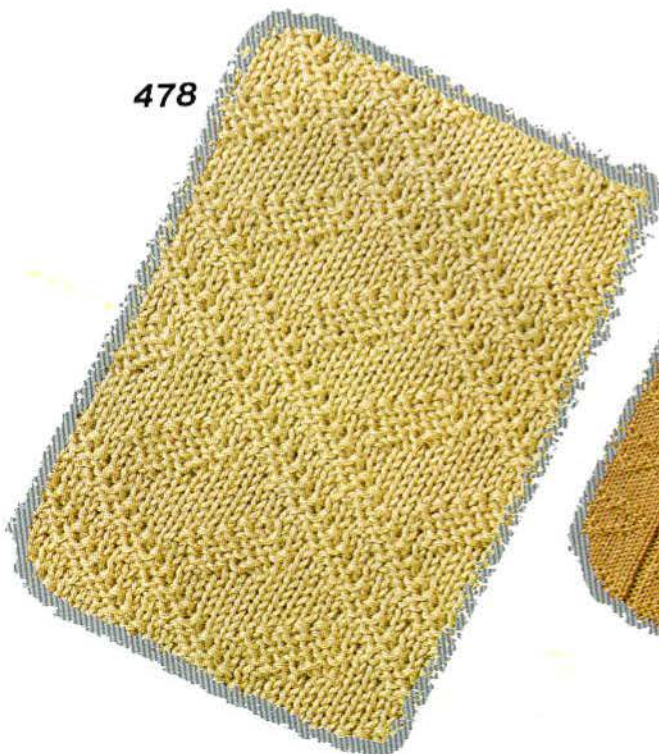

479

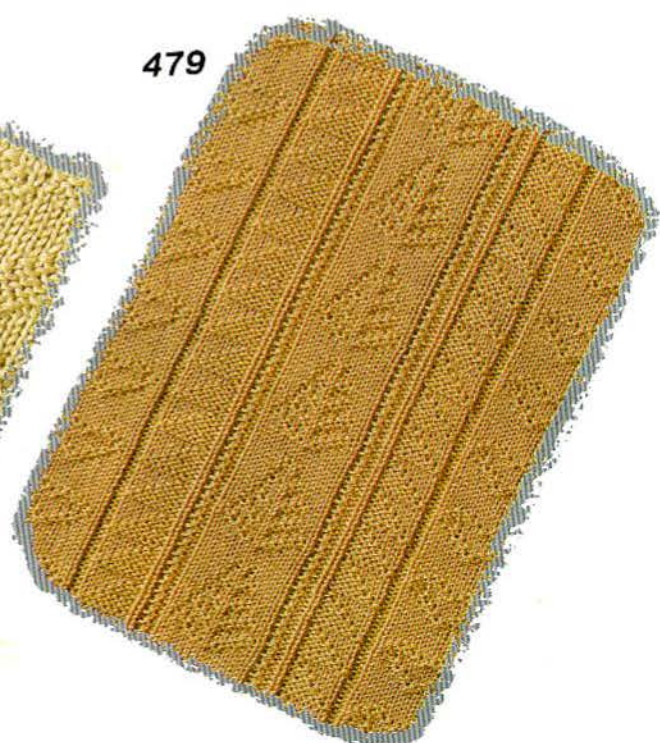

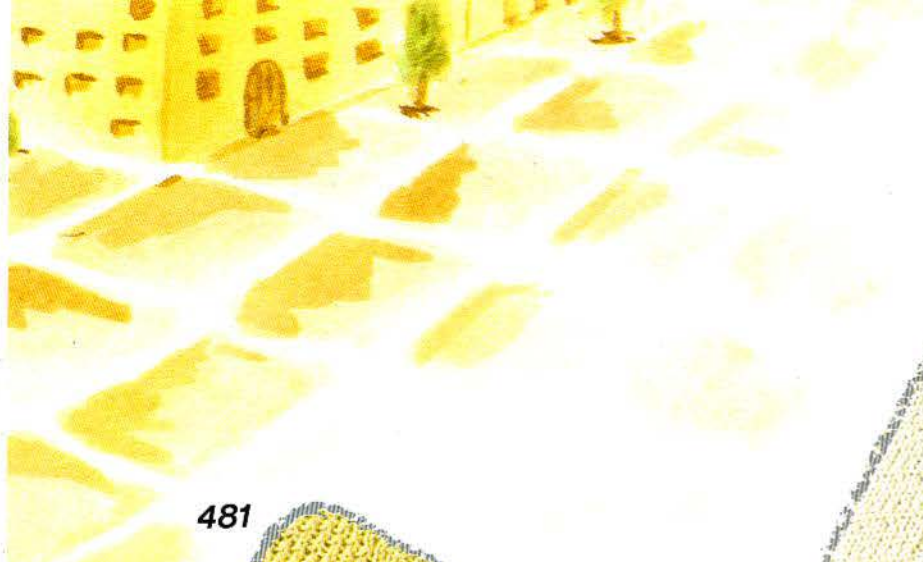

480



481

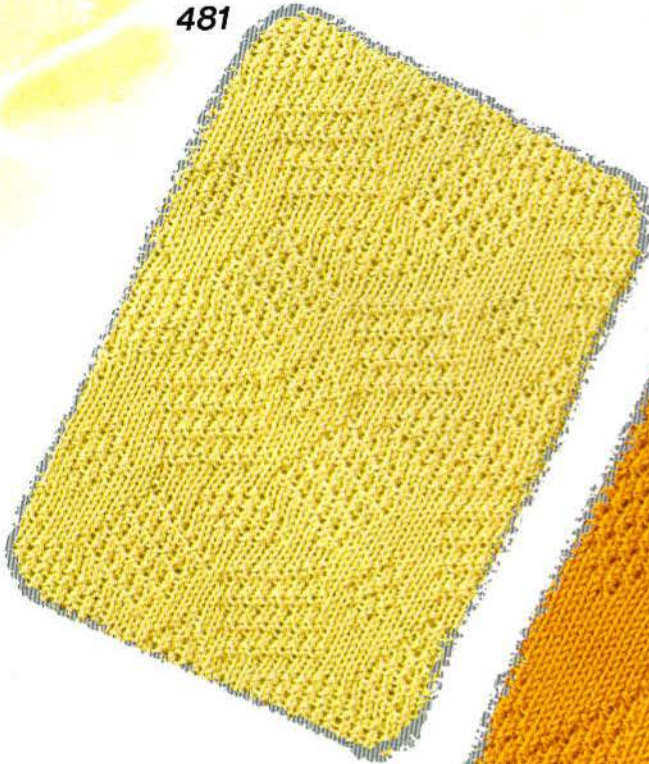

482

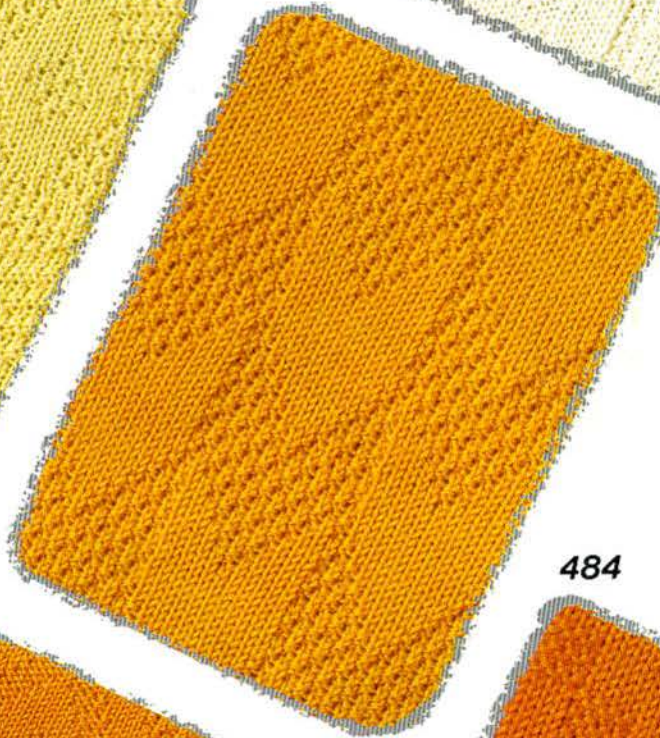

484



483





485



486



487



488



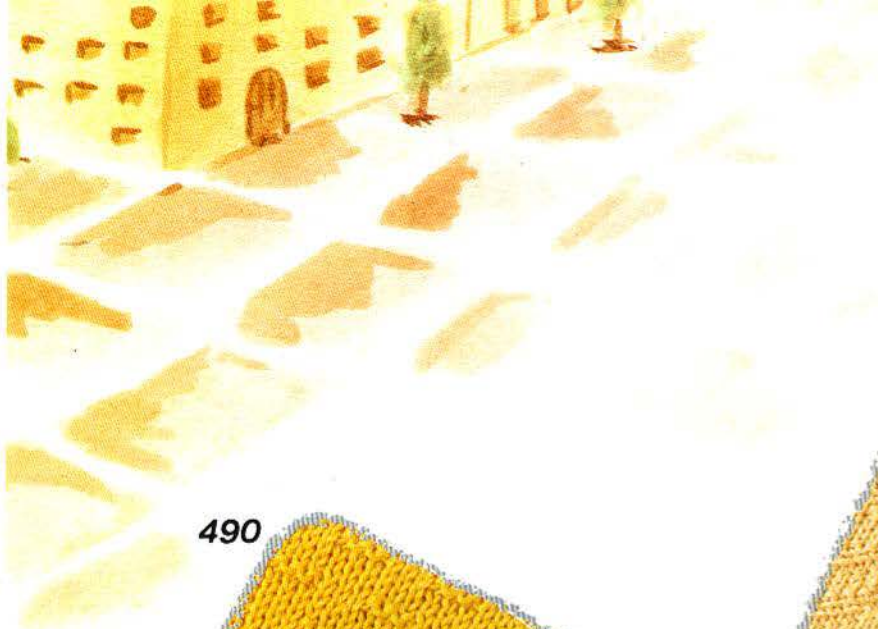

489



490

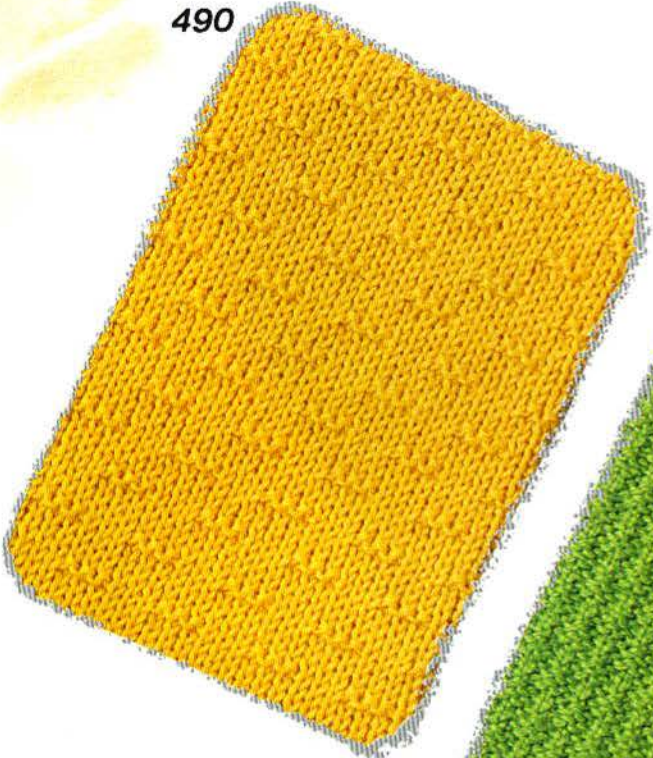

491

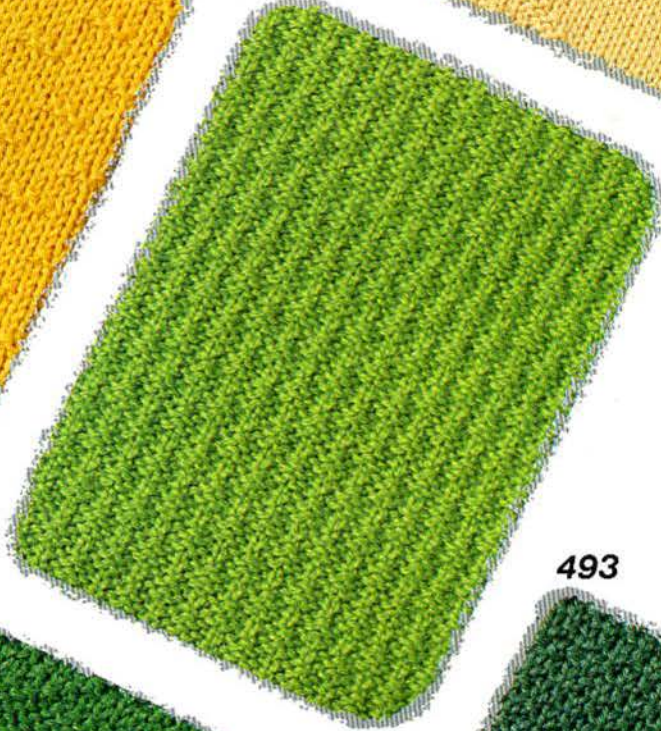

493

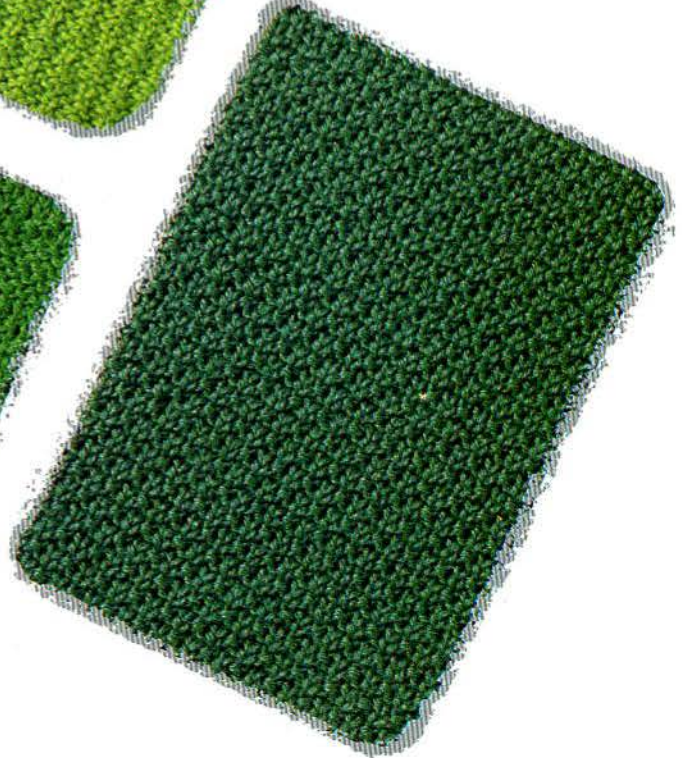

492





494



495

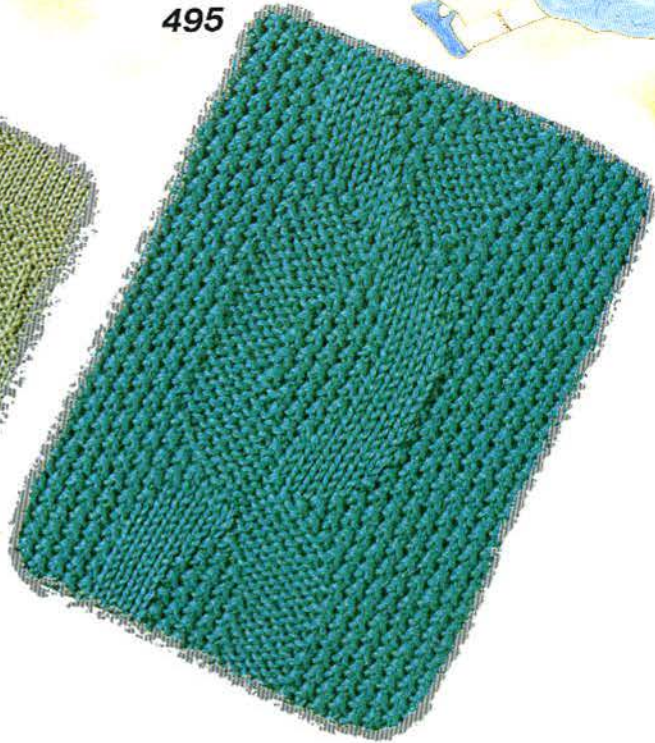

496

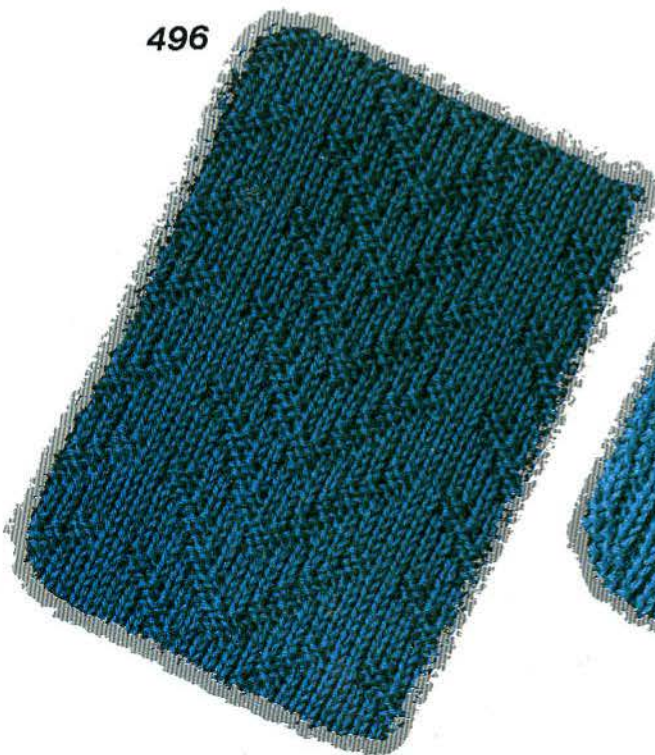

497

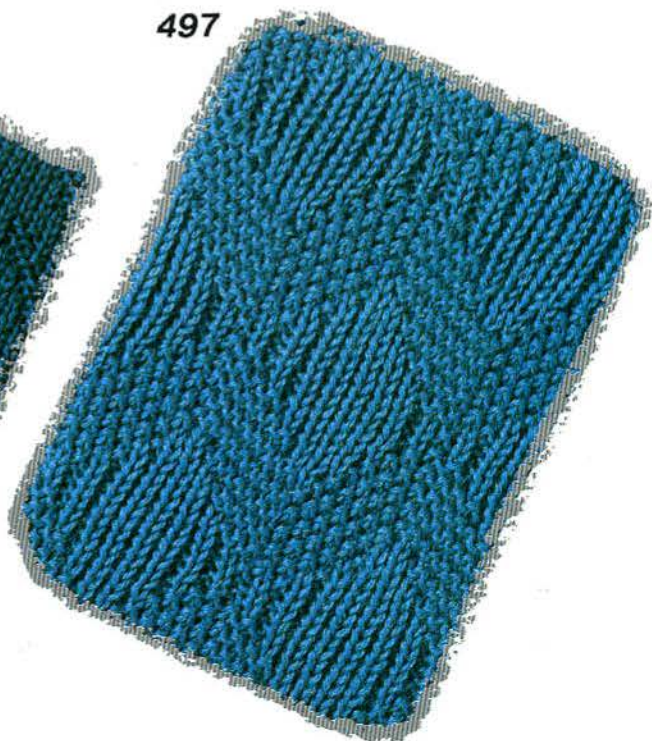



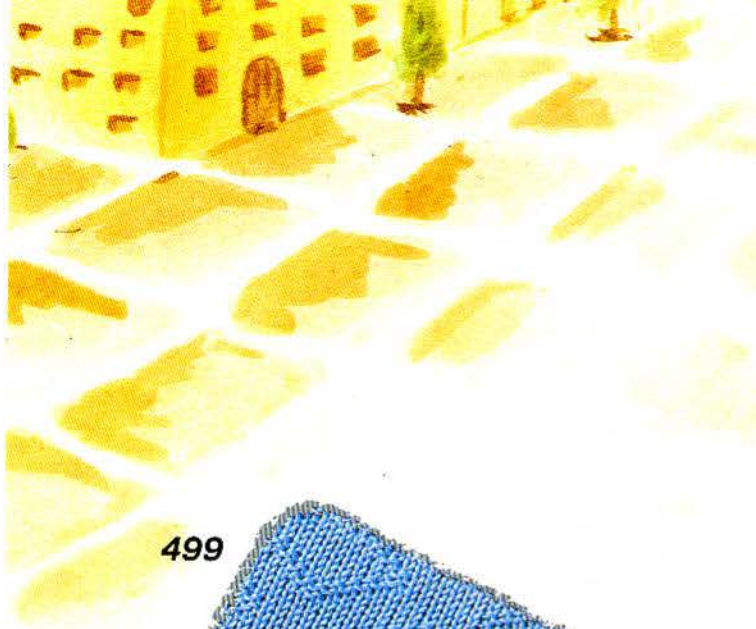

498

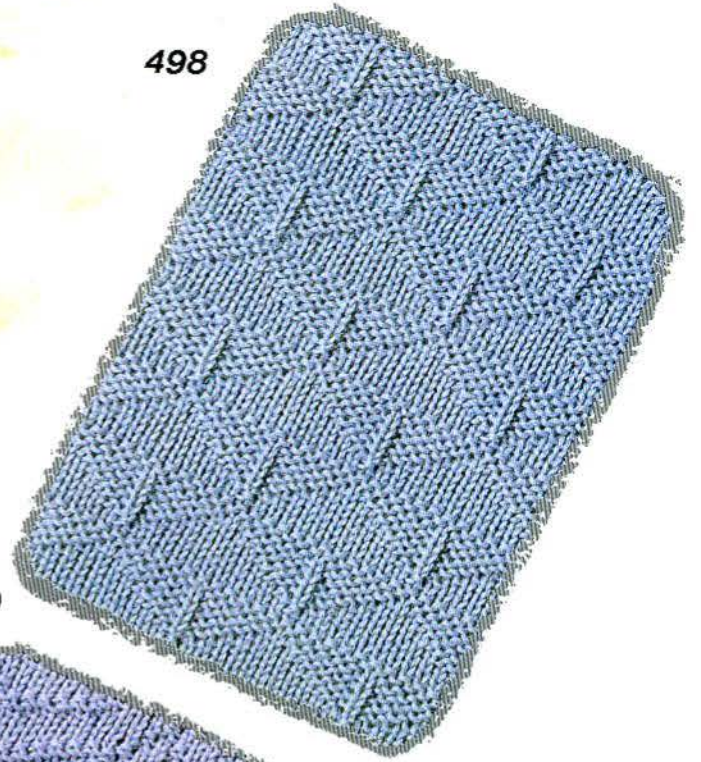

499

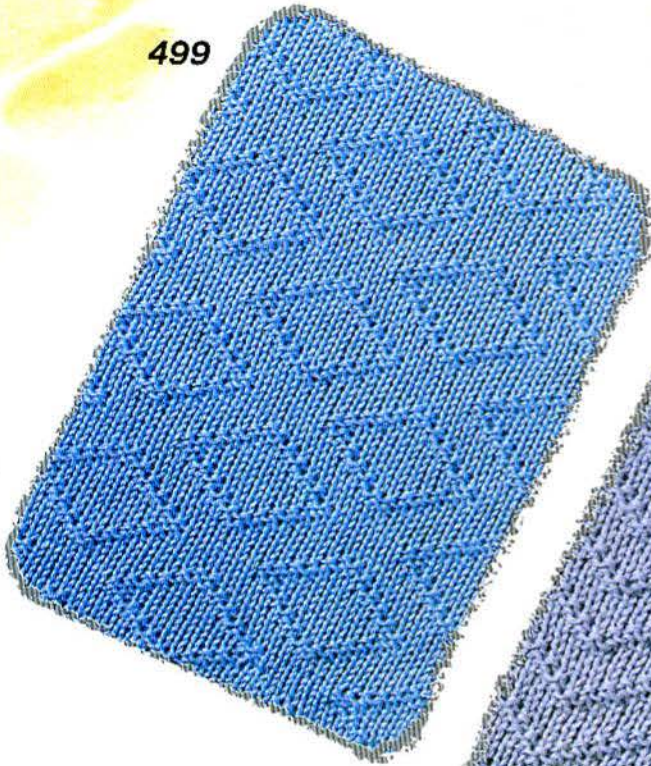

500

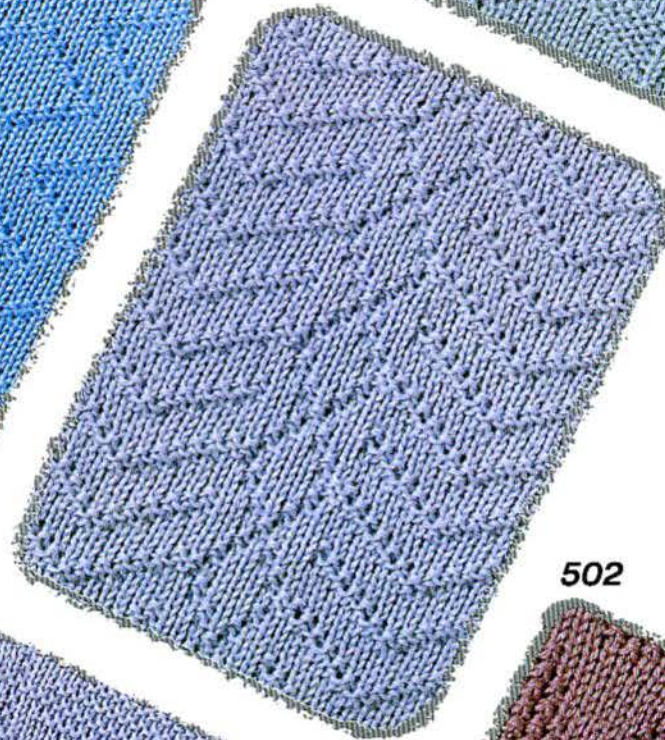

502

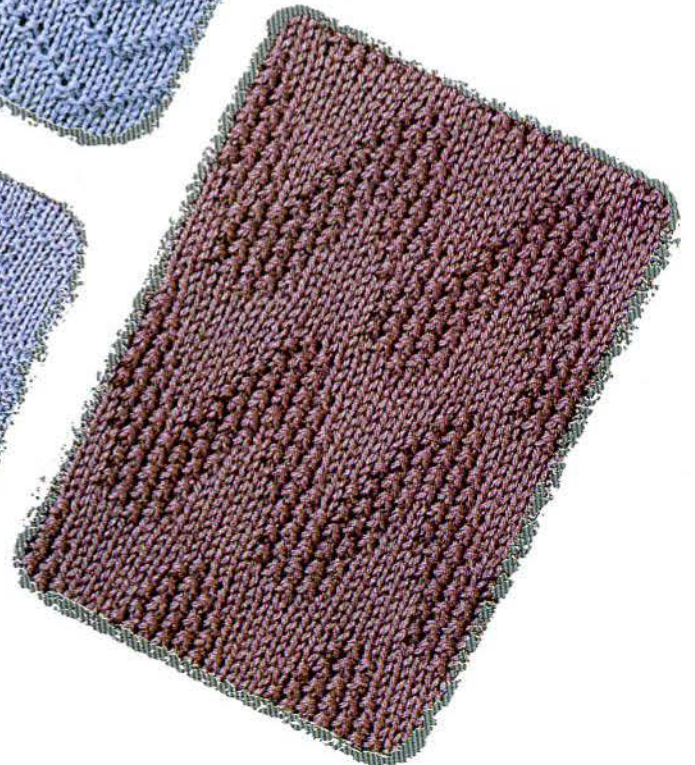

501

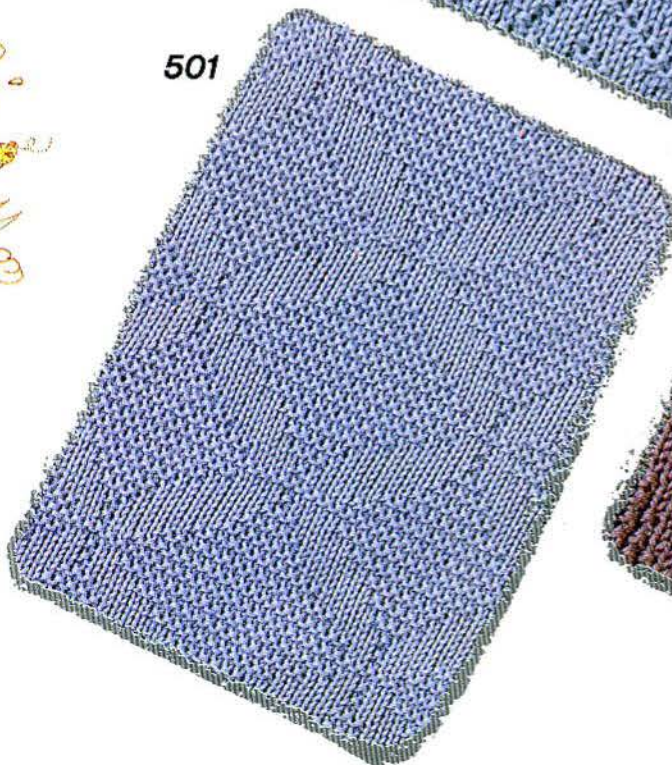

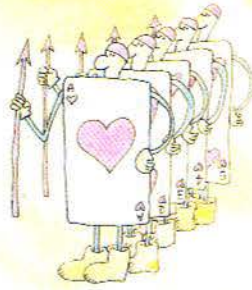

503

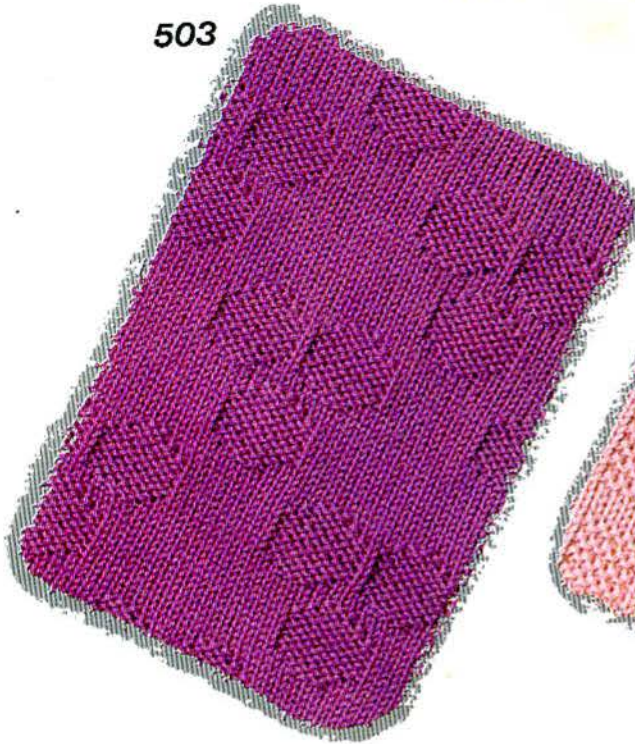

504

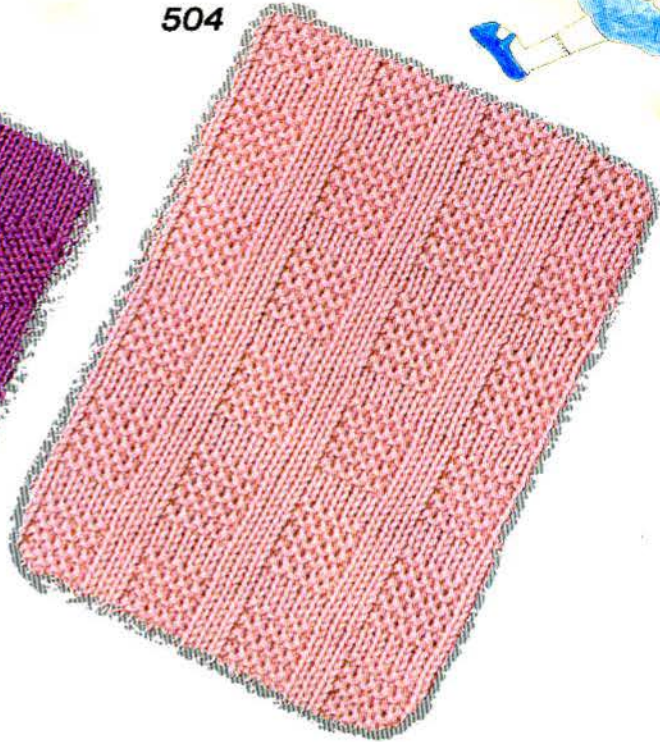

505

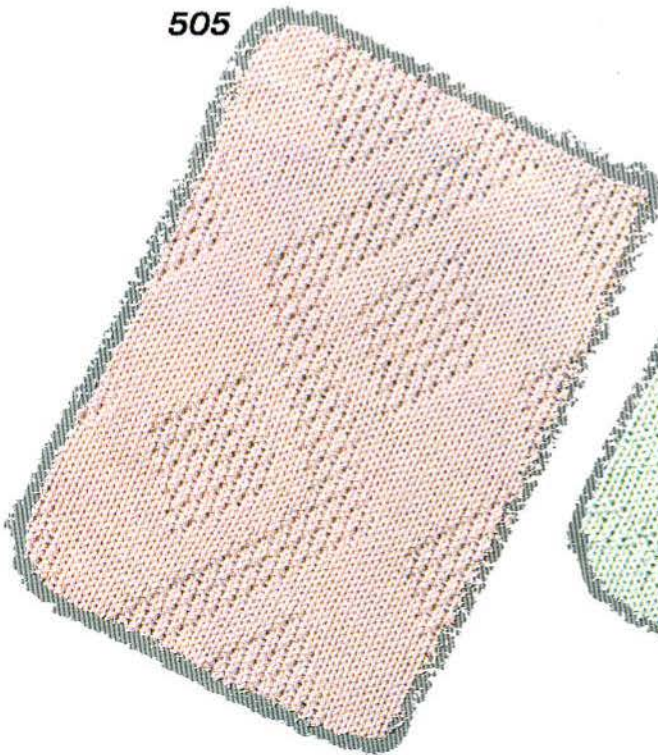

506

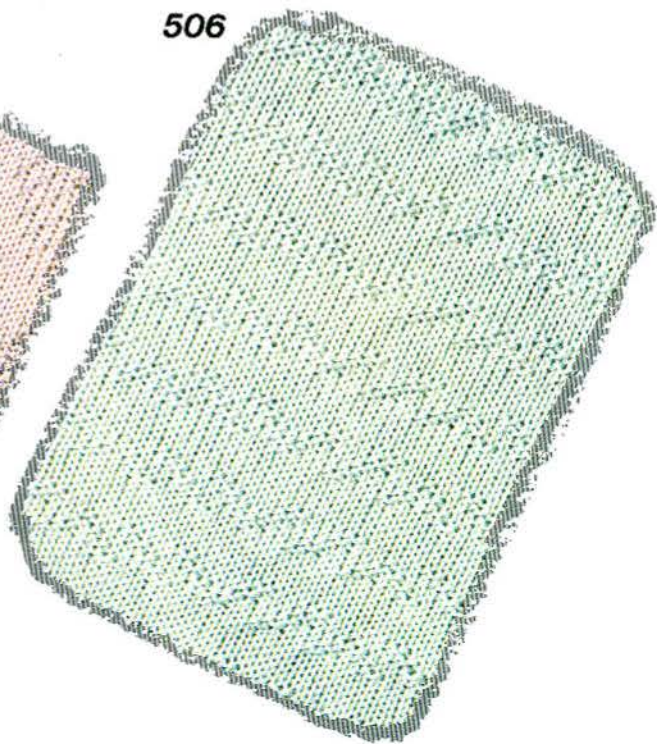

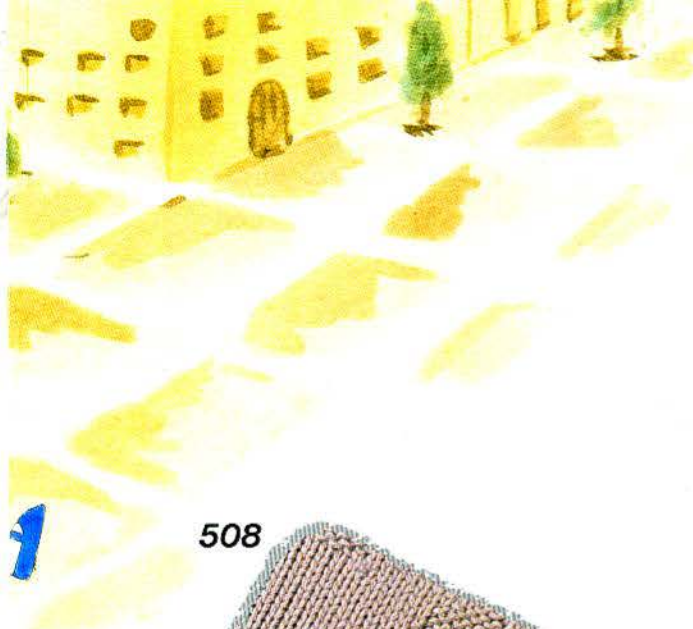

507

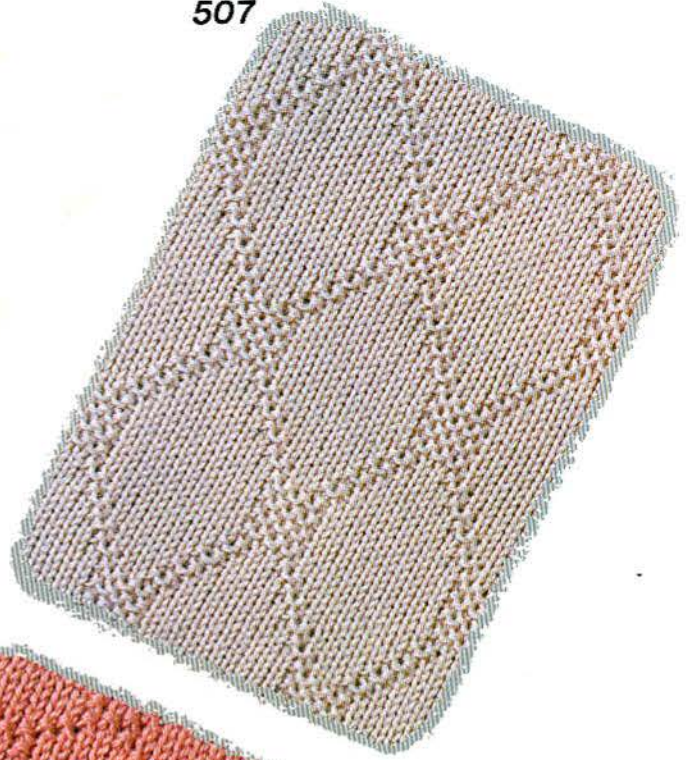

508

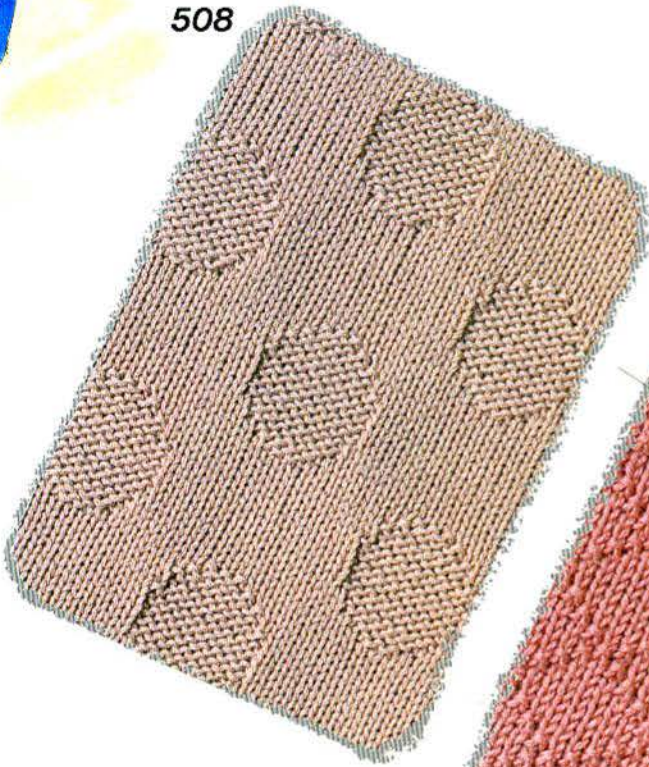

509

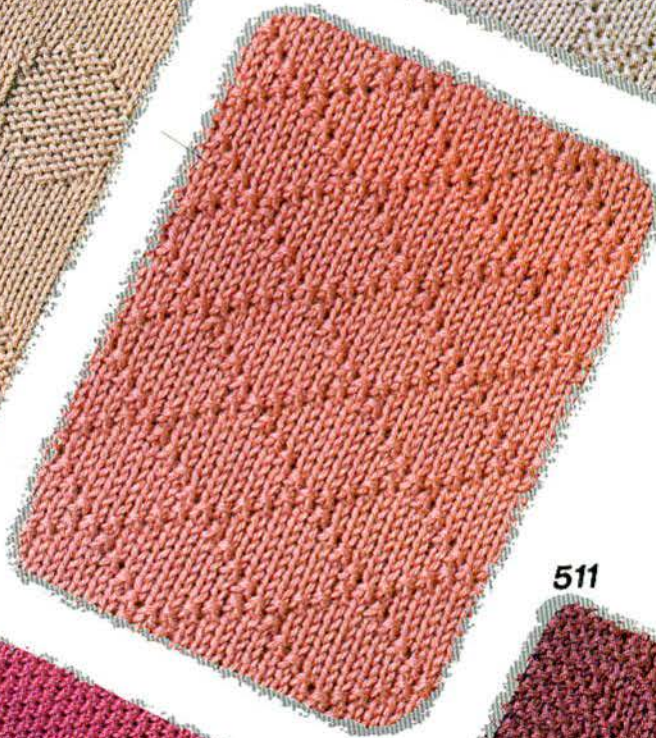

511



510



# カラーチェンジャー(KHC)付属模様

Original patterns for colour changer KHC

Motifs originaux-le changeur de couleurs KHC

Original-Muster für Einbett-Farbwechsler KHC

Oorspronkelijke patronen voor kleuren-automaat KHC

Disegni originali per cambiacolori KHC

Diseño originales para cambiador de colores KHC

この付属模様をカラーチェンジャー(KHC)を使用して編む場合は、もよう変化キーの **KHC** キーをONにして編みます。

When knitting the patterns No. 512-521 by using KHC (COLOUR CHANGER for single bed), switch on No.6 on the panel.

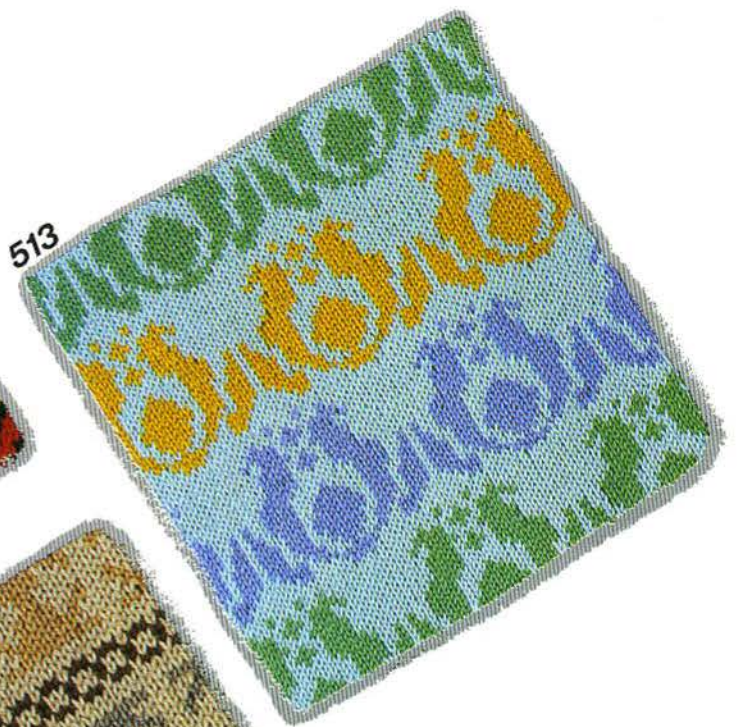

Pour tricoter les motifs N° 512-521 à l'aide du KHC (CHANGEUR DE FIL DE COULEUR KHC de la machine à simple fonture), placez en position on le commutateur **KHC** (N° 6) monte sur le panneau de commande.

Wenn Sie die Muster Nr. 512-521 mit dem Einbett-Farbwechsler KHC stricken, drücken Sie die Sensortaste 6 **KHC** am Programmpult.

Als u de patronen no. 512-521 breit met de KHC (kleurenwisselaar voor de enkelbedsmachine), zet dan de **KHC**-schakelaar (no. 6) ann.

Quando vi accingete a combinare questo modello sussidiario usando il variatore di colore (KHC), e prima della lavorazione predisporre il modello variabile KHC sulla posizione **KHC**

Cuando vaya a tejer este patrón secundario utilizando el cambiador de color (KHC), ponga la tecla KHC de cambio de patrón en la posición **KHC** antes de empezar a tejer.

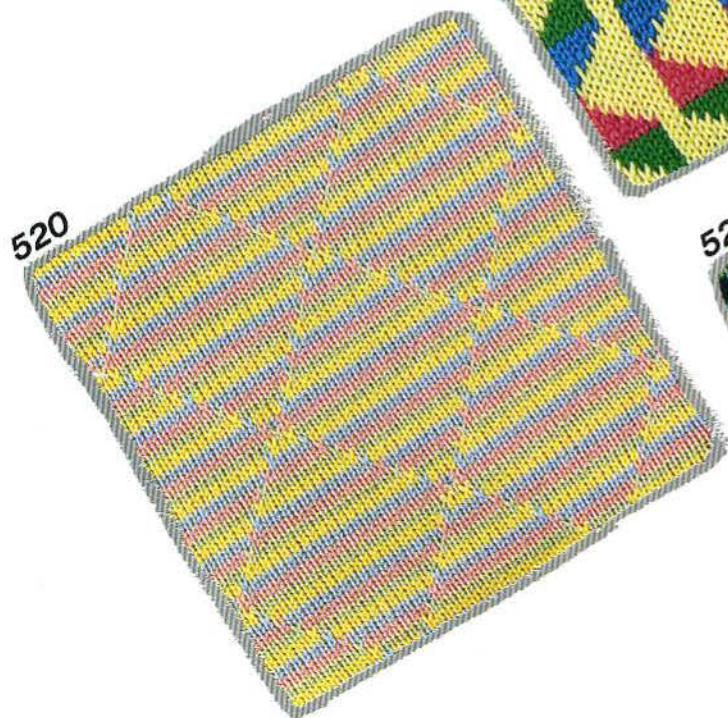

# カラーチェンジャー(KRC)付属模様

Original patterns for colour changer KRC

Motifs originaux-le changeur de couleurs KRC

Original-Muster für Doppelbett-Farbwechsler KRC

Oorspronkelijke patronen voor kleuren-automaat KRC

Disegni originali per cambiadori KRC

Diseño originales para cambiador de colores KRC

この付属模様をカラーチェンジャー(KRC)を使用して編む場合は、もよう変化キーの **KRC** キーをONにして編みます。

When knitting the patterns No. 522-531 by using KRC (COLOUR CHANGER for RIBBING ATTACHMENT), switch on No.7 on the panel.

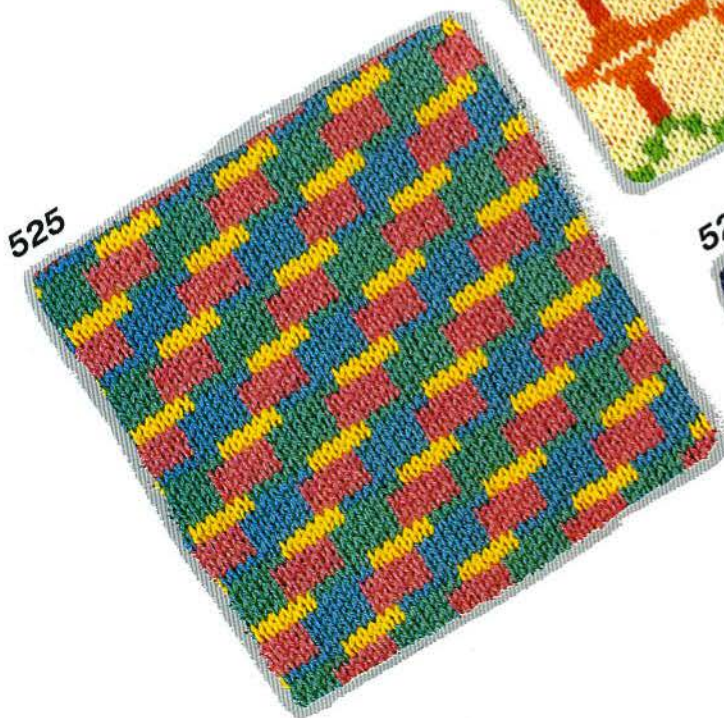

Pour tricoter les motifs N° 522-531 à l'aide du KRC (CHANGEUR DE COULEUR pour TRICOTE A COTES), placez en position on le commutateur **KRC** (N° 7) monte sur le panneau de commande.

Wenn Sie die Muster Nr. 522-531 mit dem Doppelbett-Farbwechsler KRC stricken, drücken Sie die Sensortaste 7 **KRC** am Programmpult.

Als u de patronen no. 522-531 breit met de KRC (dubbelbedskleurenwisselaar), zet dan de **KRC**-schakelaar (no. 7) ann.

Quando vi accingete a combinare questo modello sussidiario usando il variatore di colore (KRC), e prima della lavorazione predisporre il modello variabile KRC sulla posizione **KRC**.

Quando vaya a tejer este patrón secundario utilizando el cambiador de color (KRC), ponga la tecla KRC de cambio de patrón en la posición **KRC** antes de empezar a tejer.

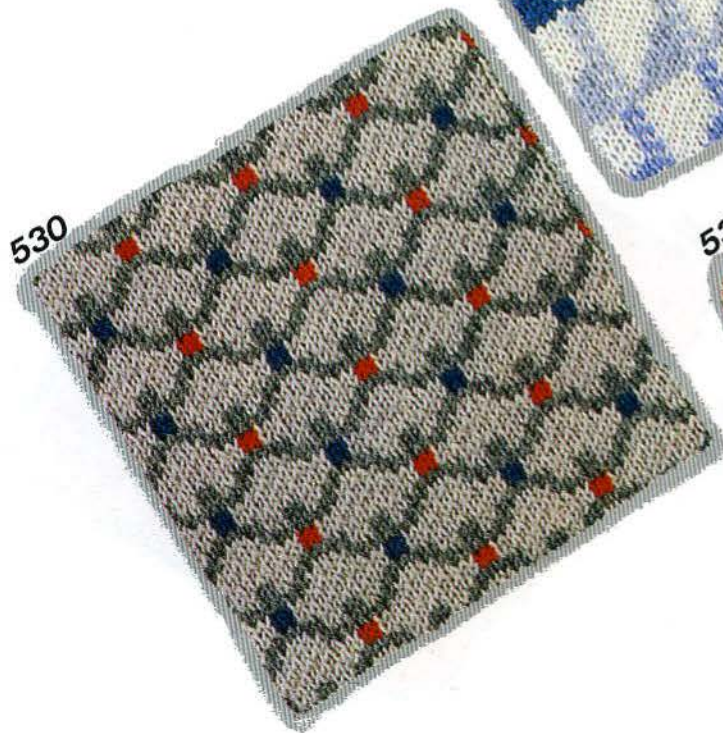
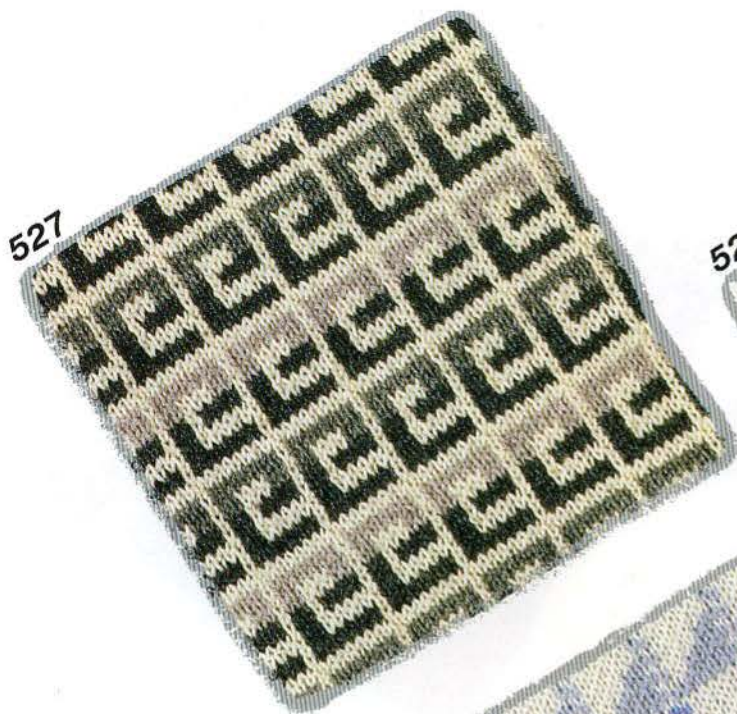

オートキャリジ付属模様

Original patterns for G-carriage

Motifs originaux- chariot-G

Original-Muster für Elektrik-Schlitten KG

Oorspronkelijke patronen voor G-slede

Disegni originali per carrello "Modamatic"

Diseño originales para carro-G





536

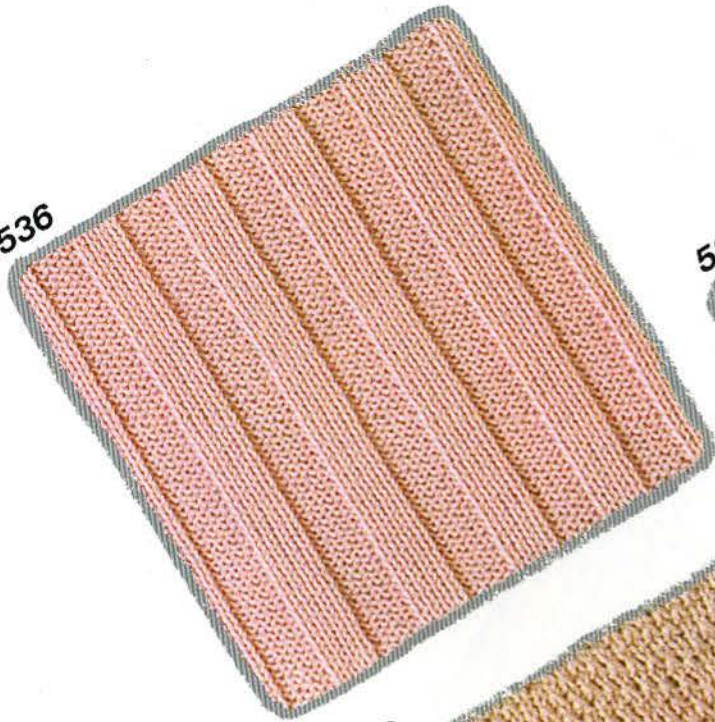

537

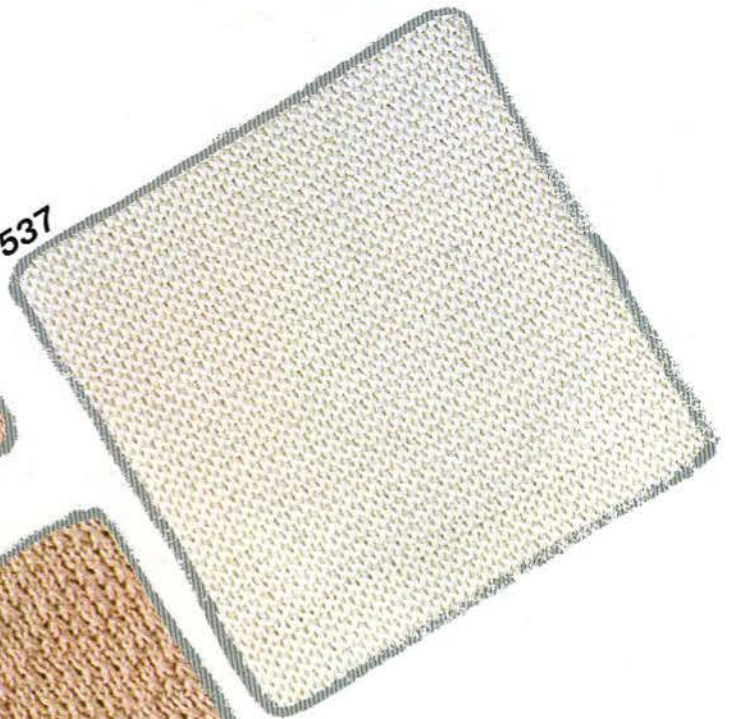

538



539

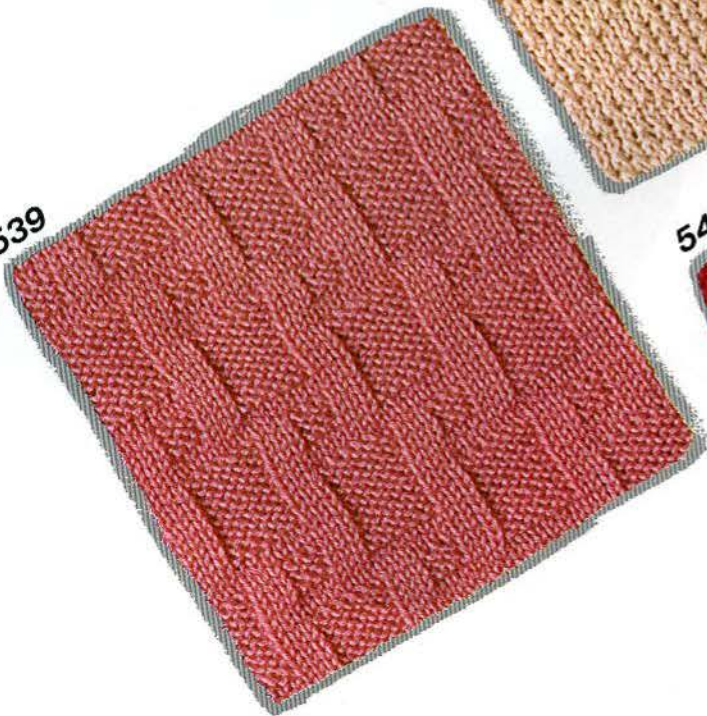

540



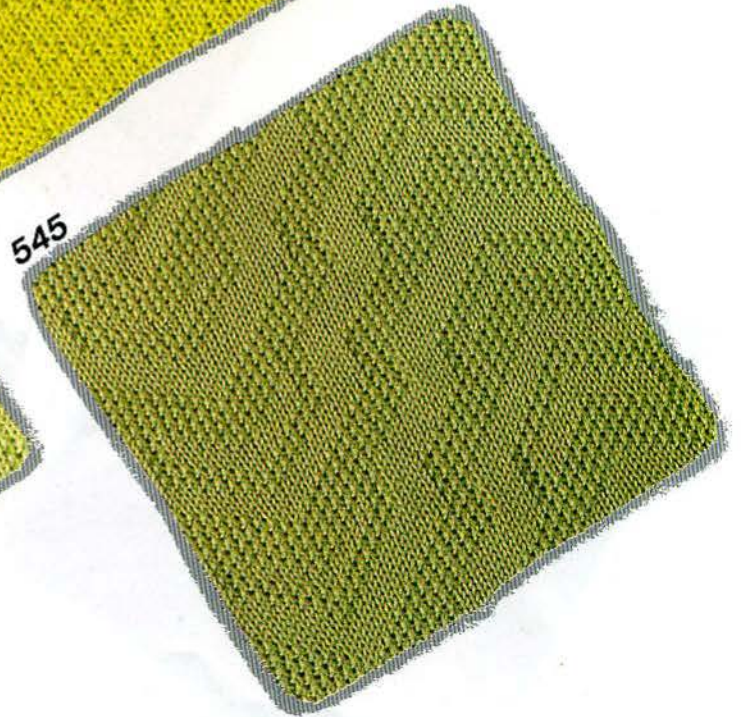
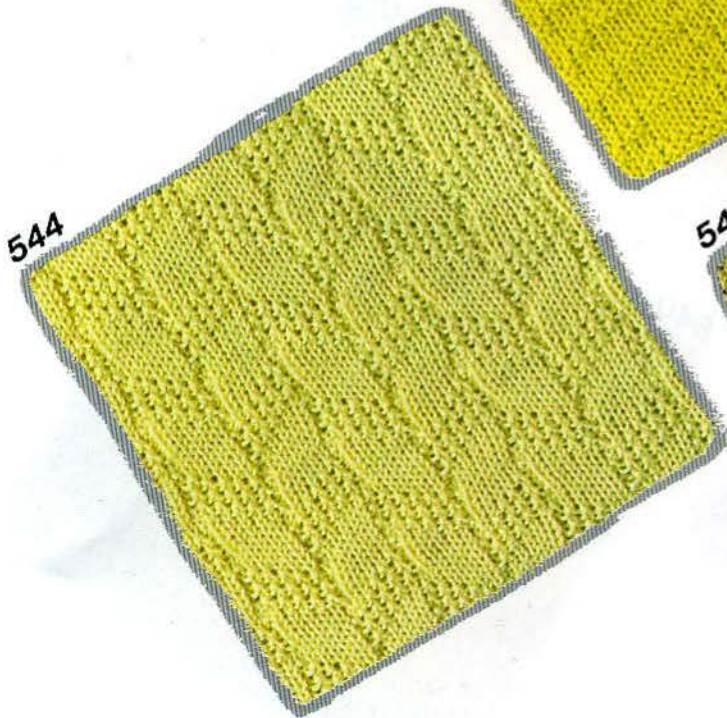
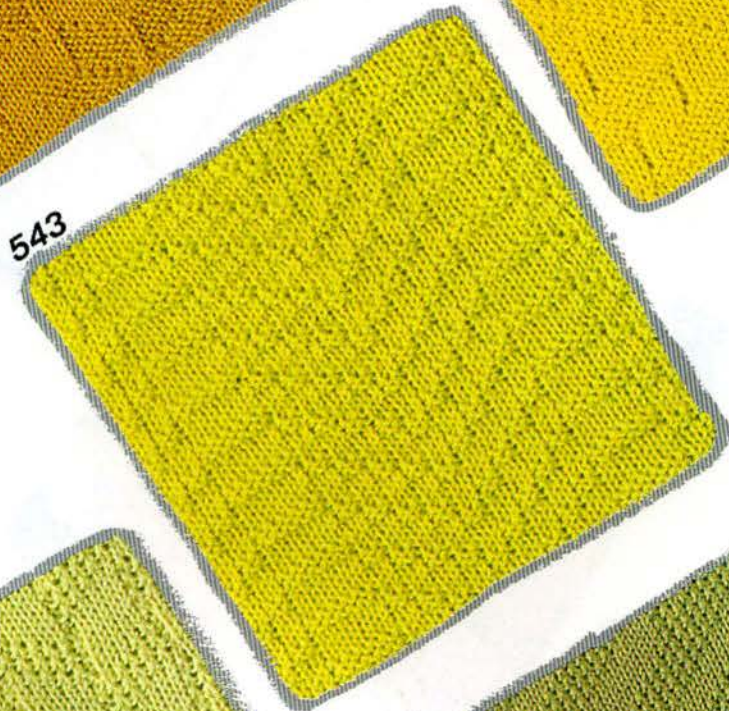
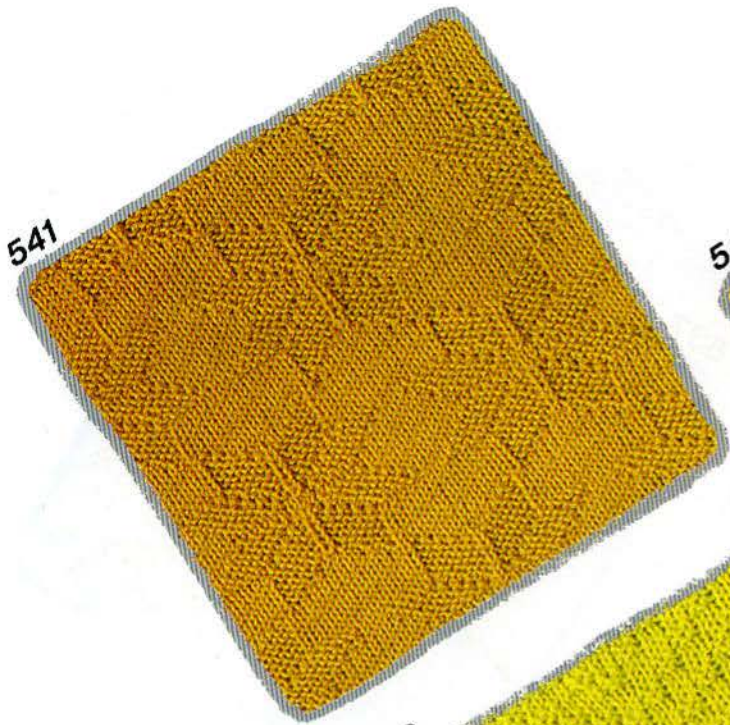

546

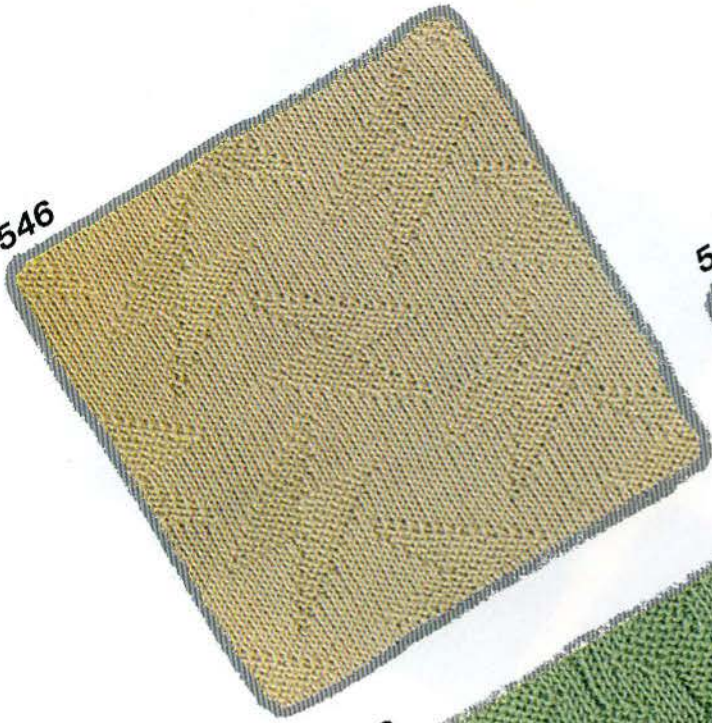

547



548

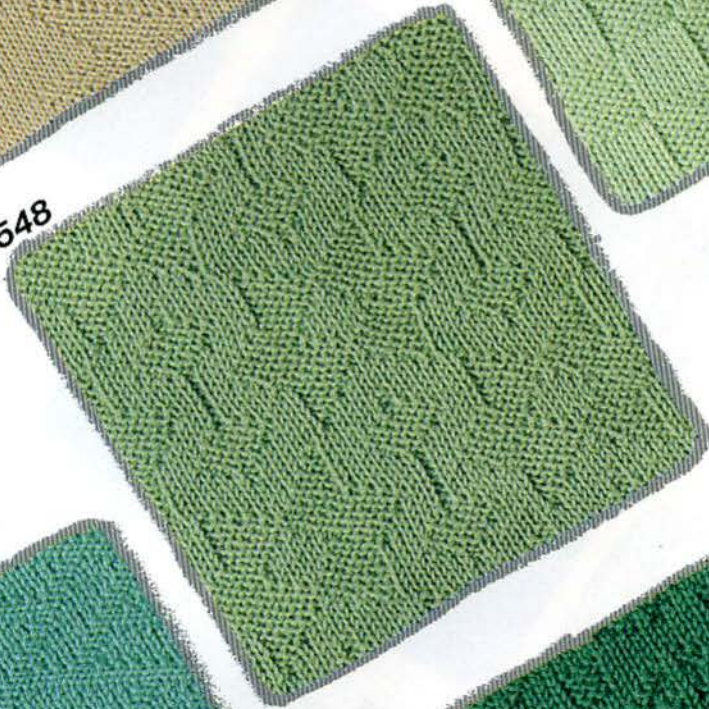

549

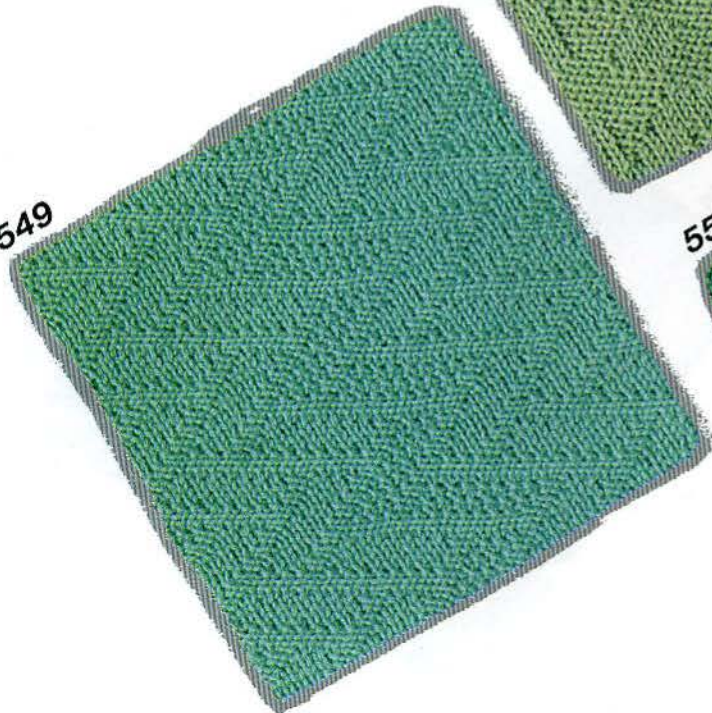

550



551

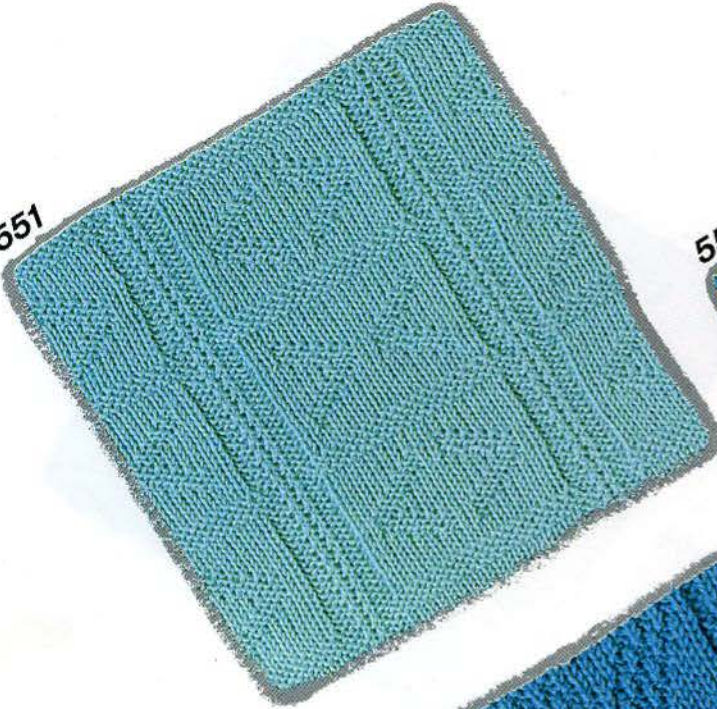

552

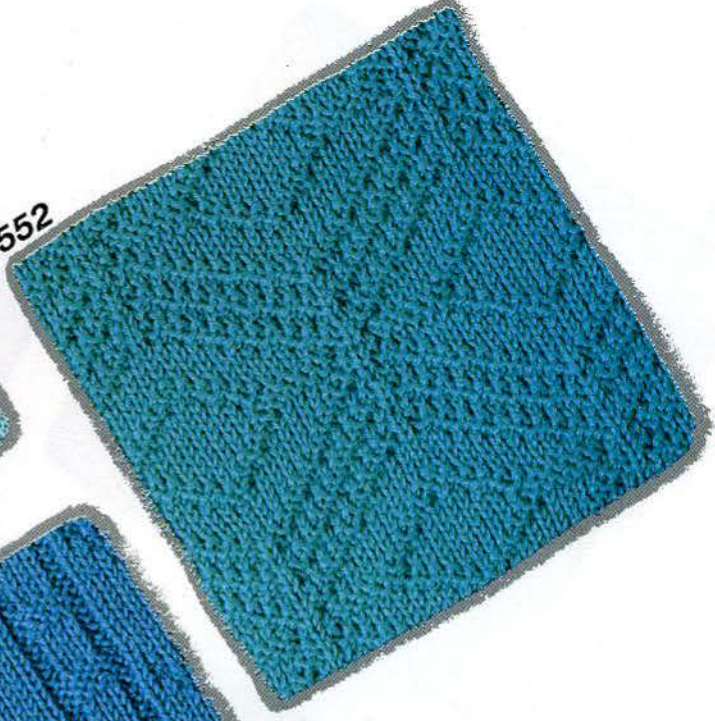

553

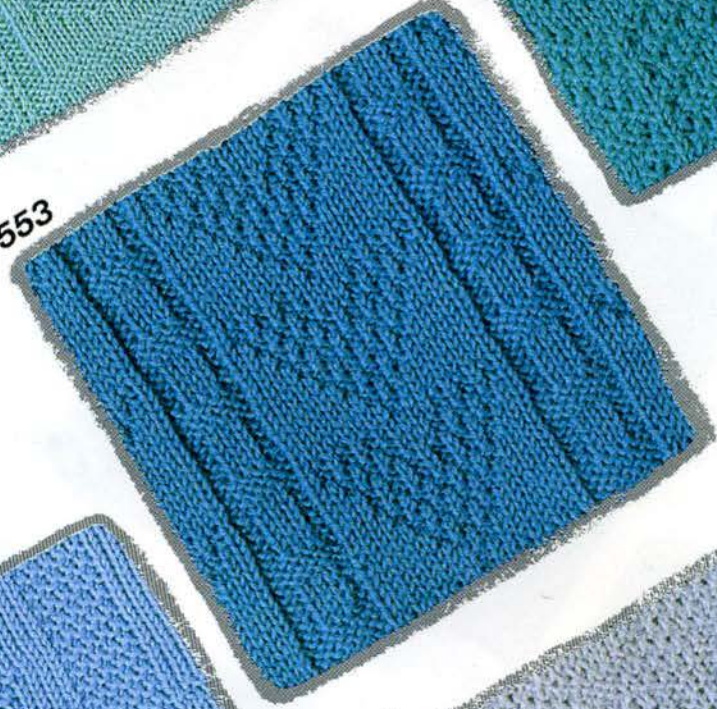

554

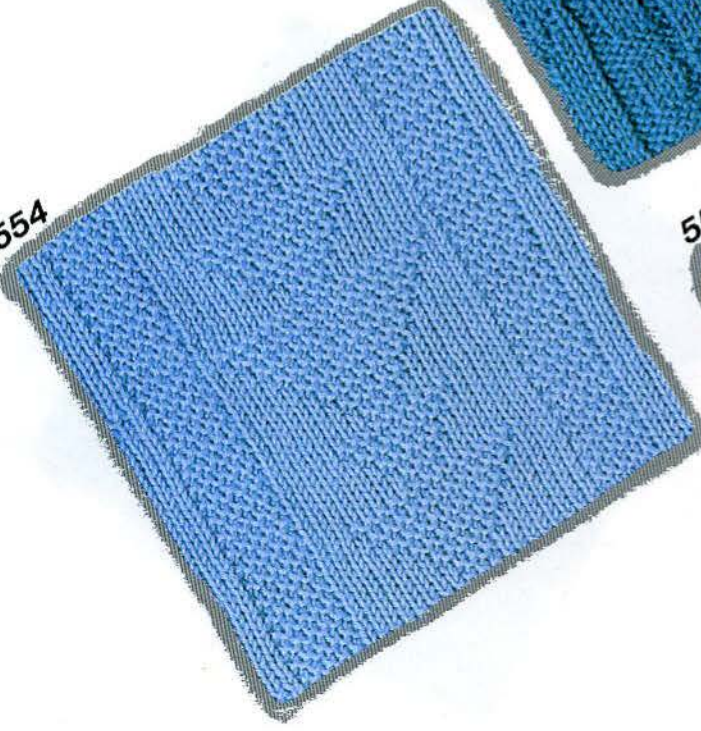

555

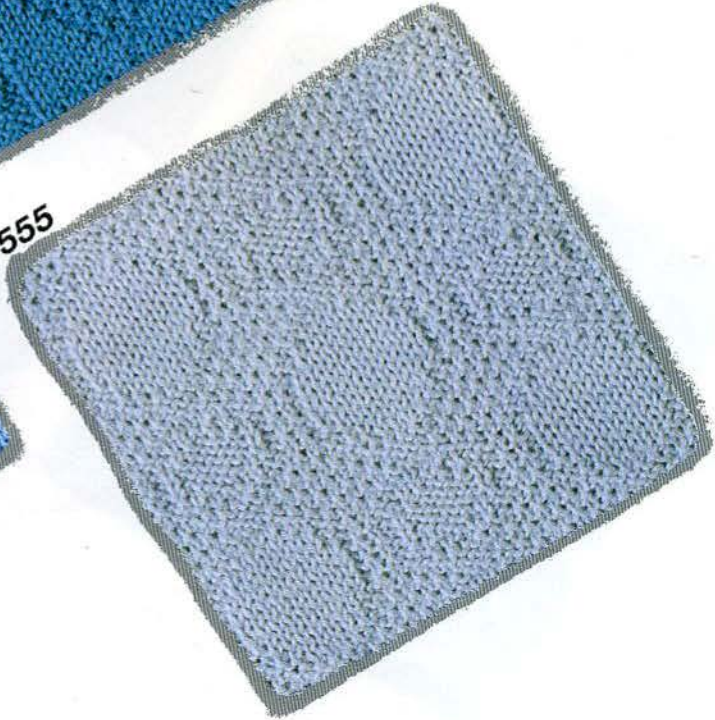

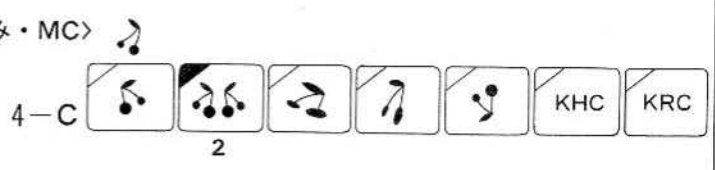
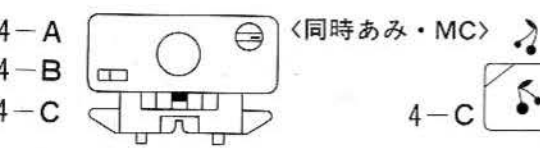
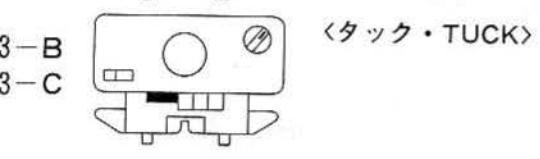
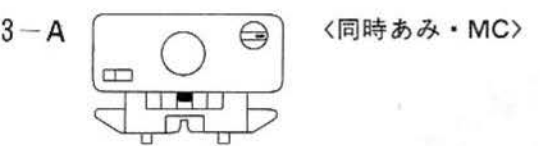
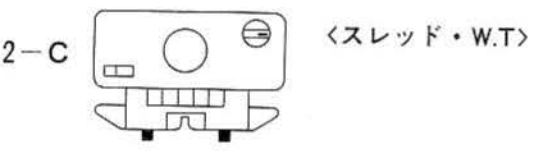
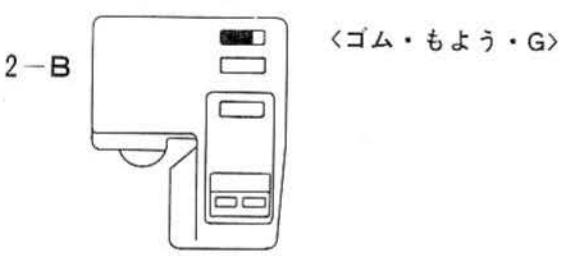
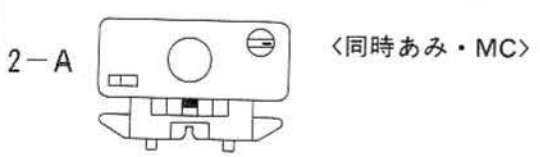
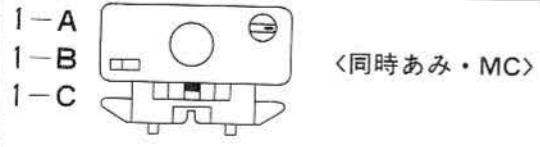
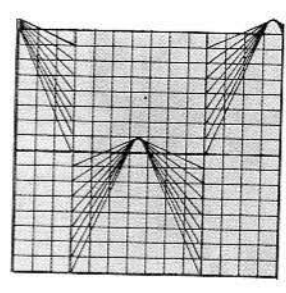
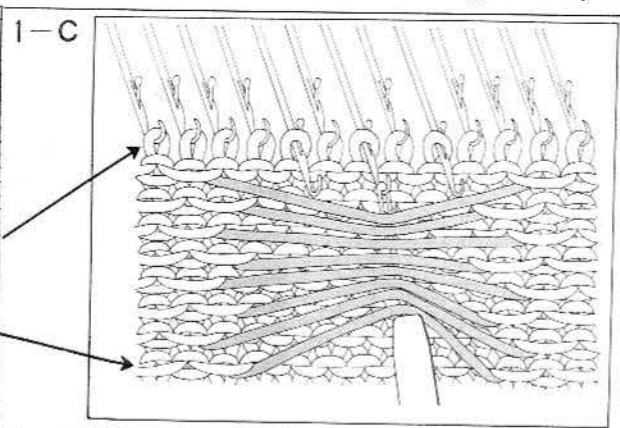
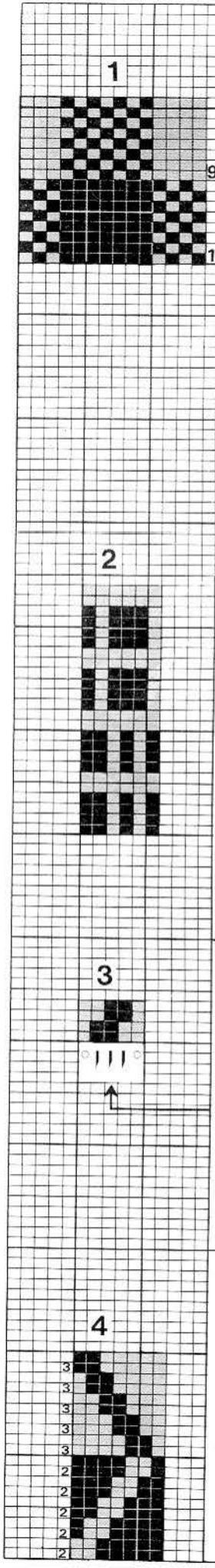

5

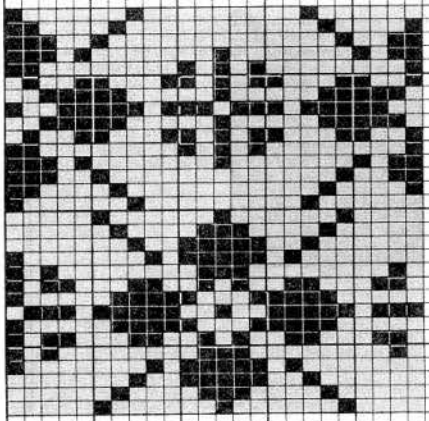

9

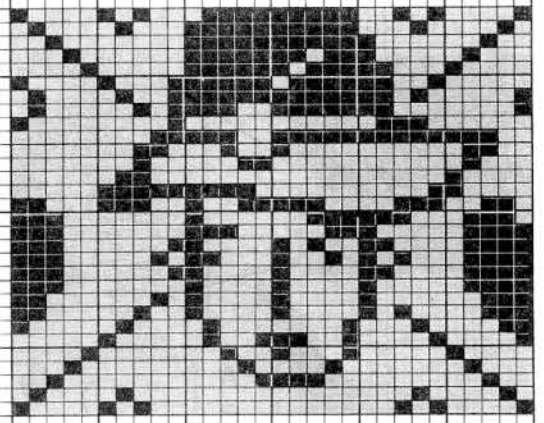

6

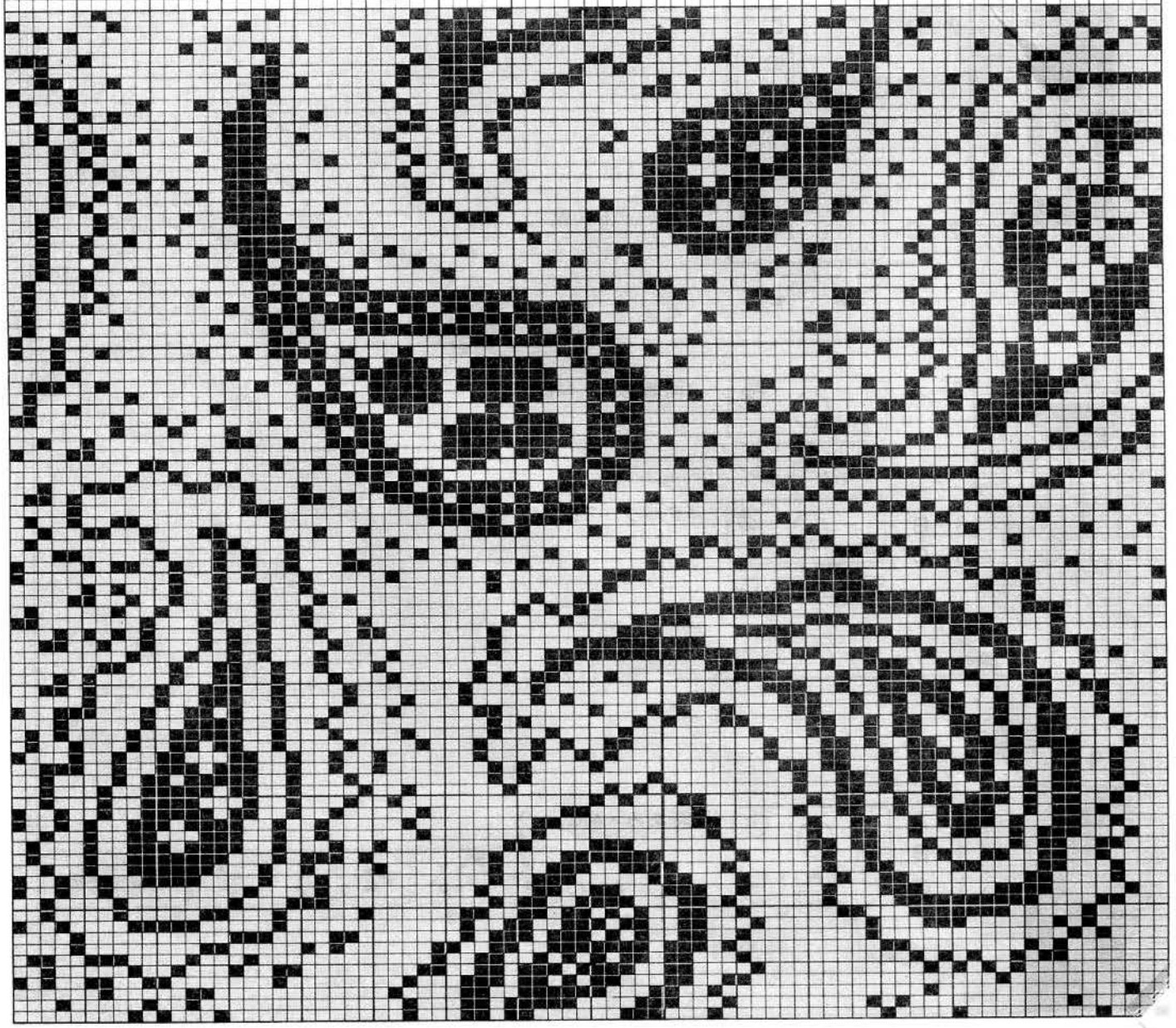

7



10

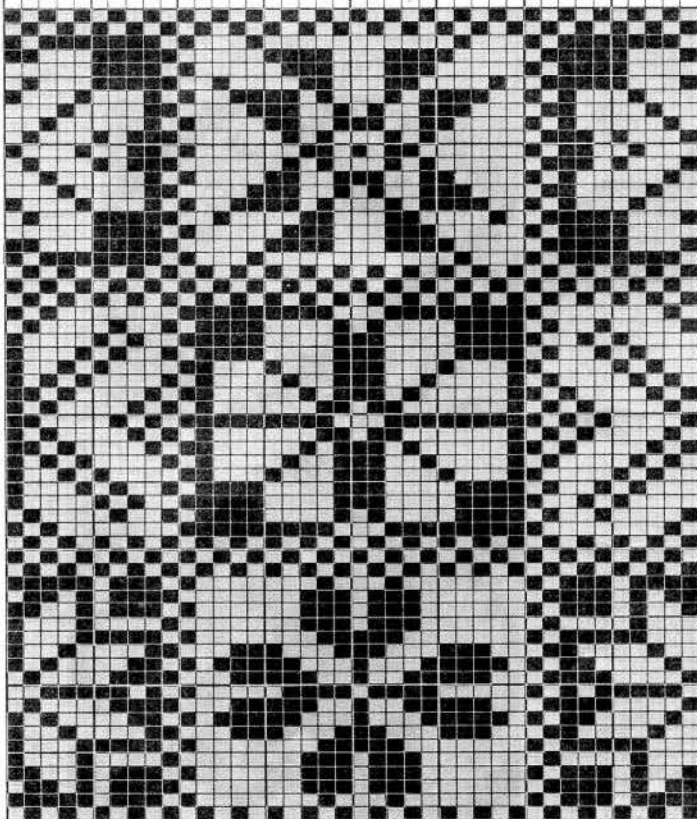

12

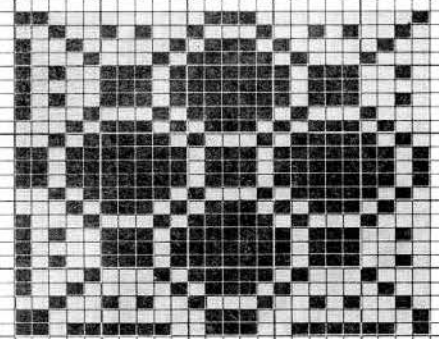

13

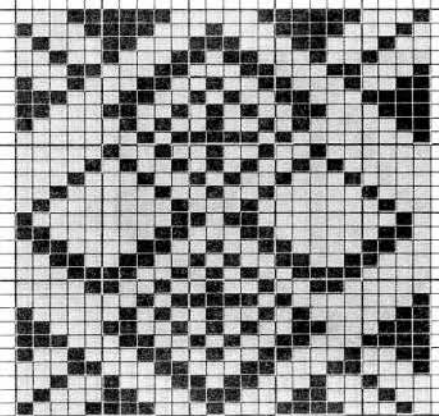

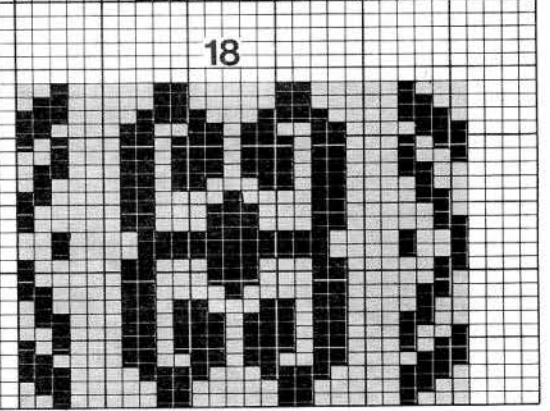
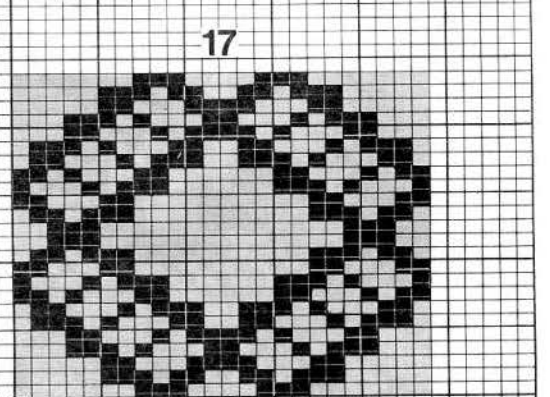
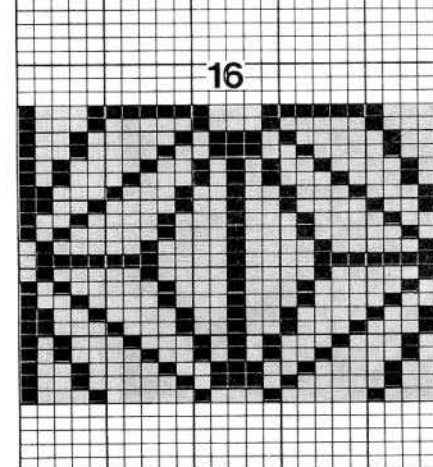
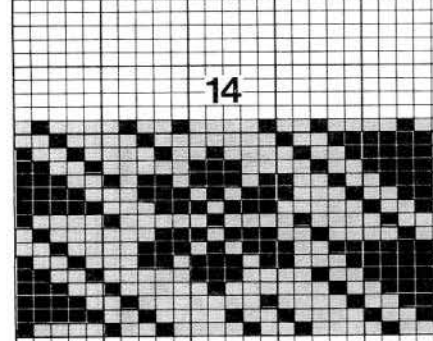
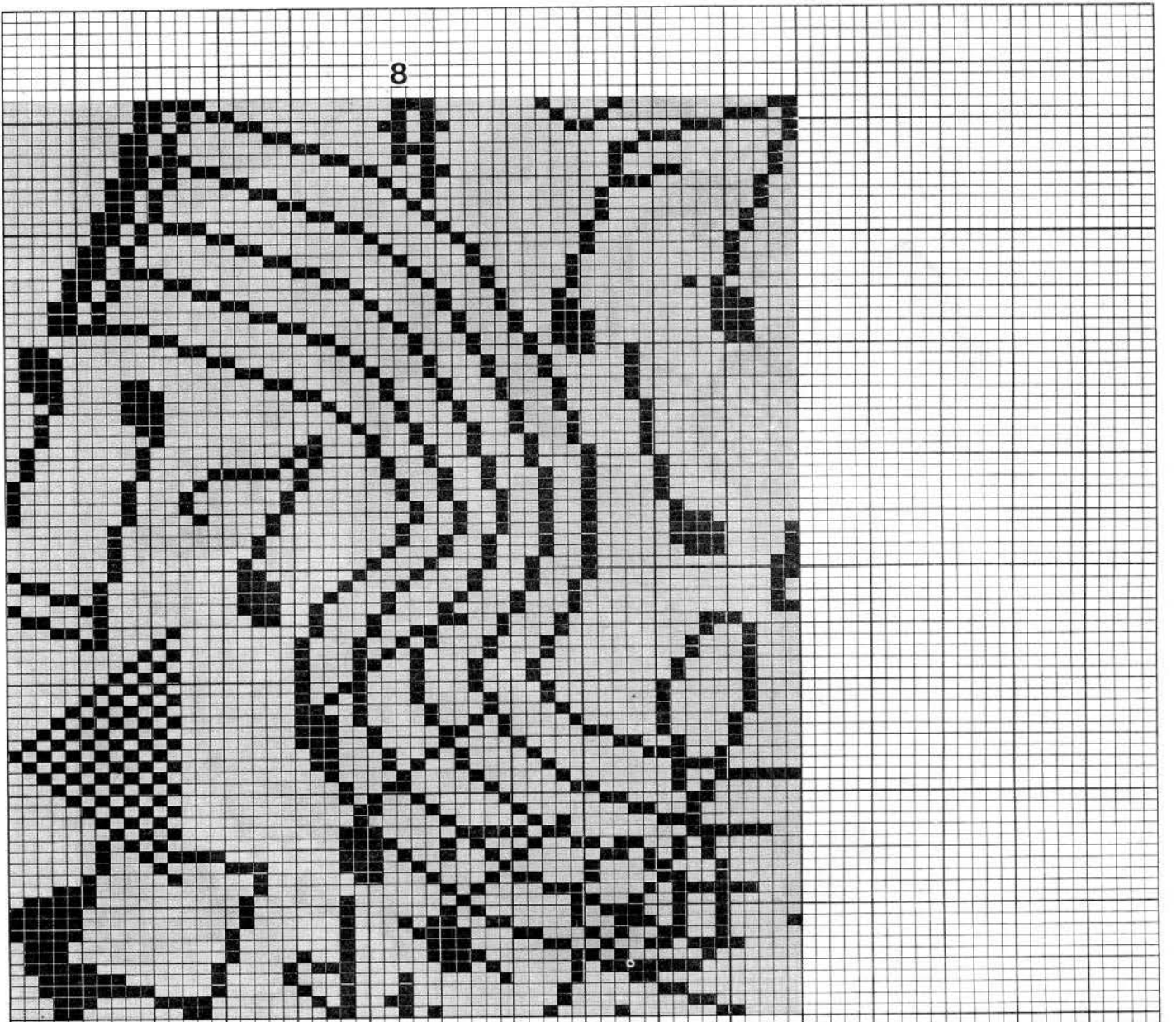



11

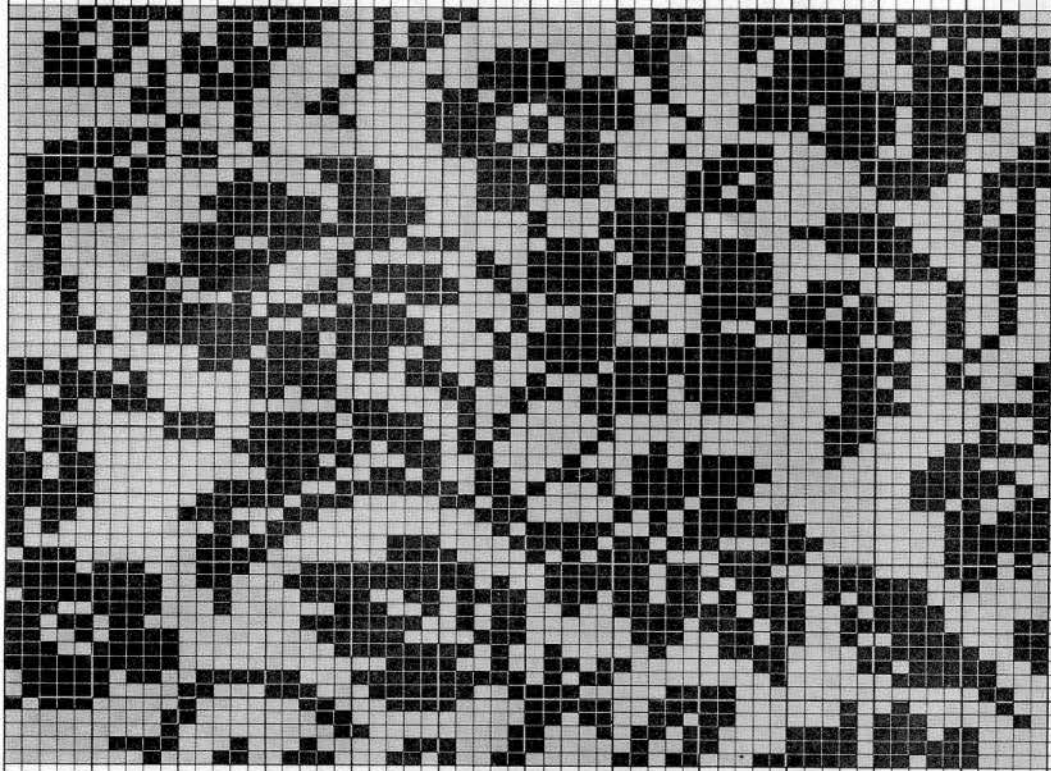

19

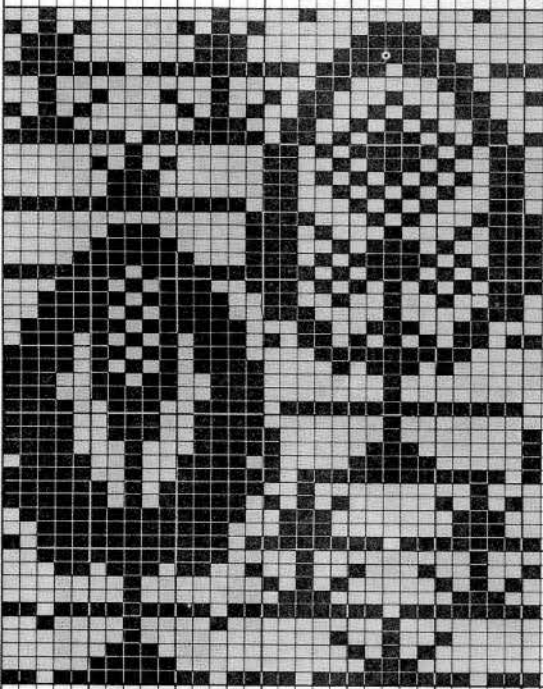

20

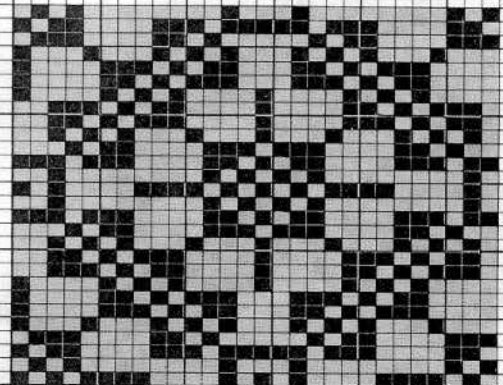

22

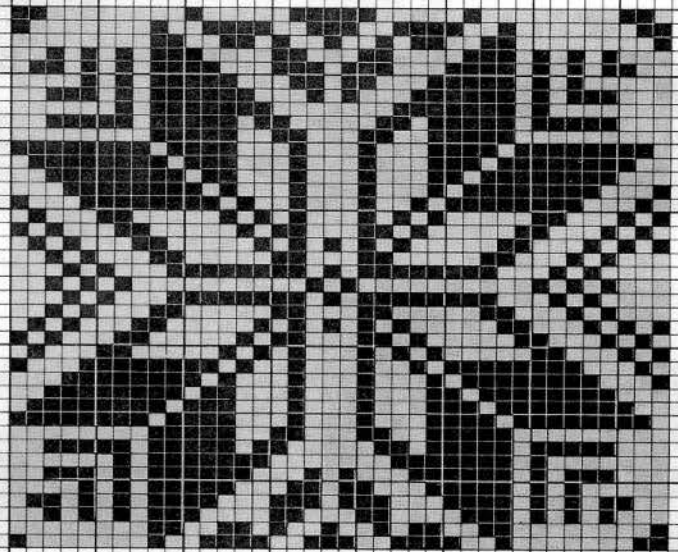

15

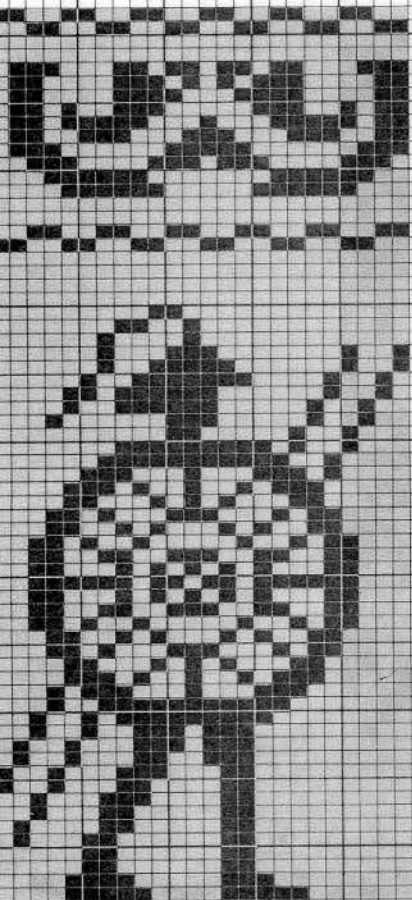

21

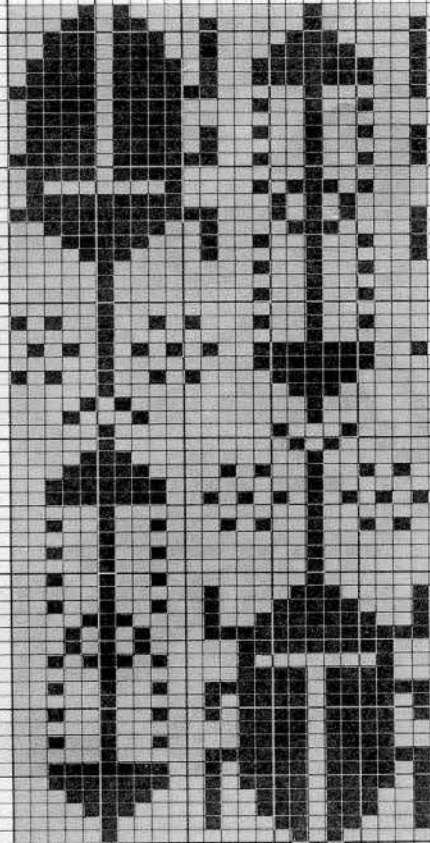

24

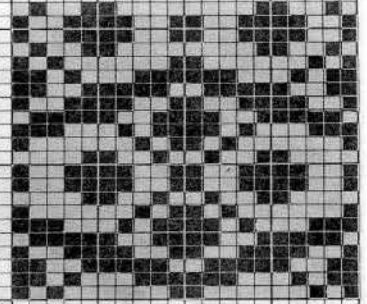

25



27

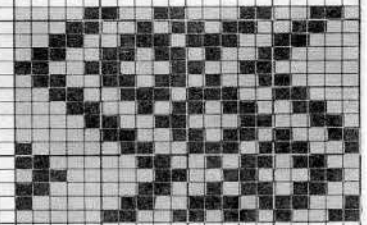

28

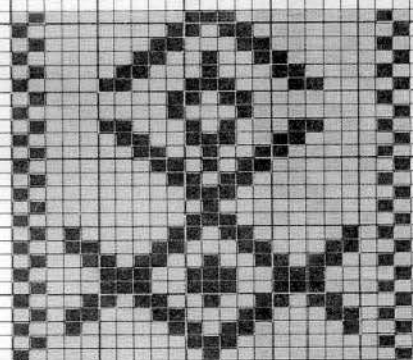

29

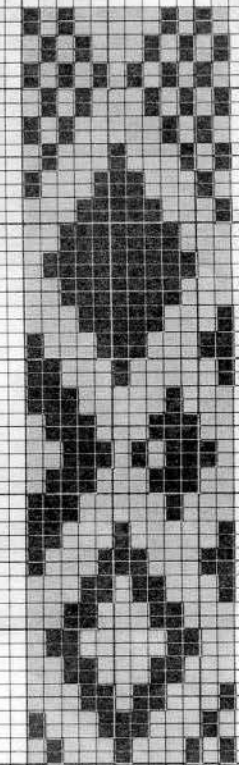

23

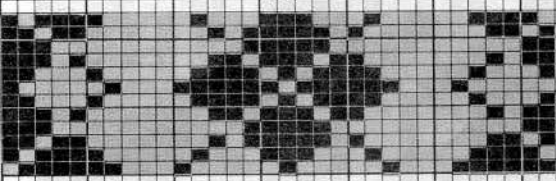

30



26

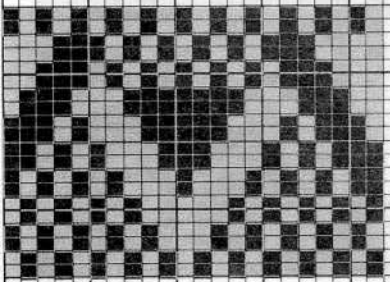

31

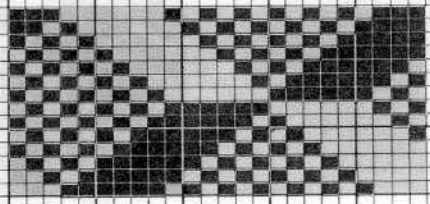

32

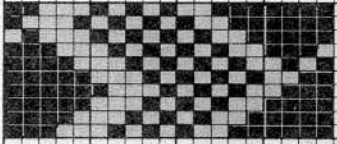

33

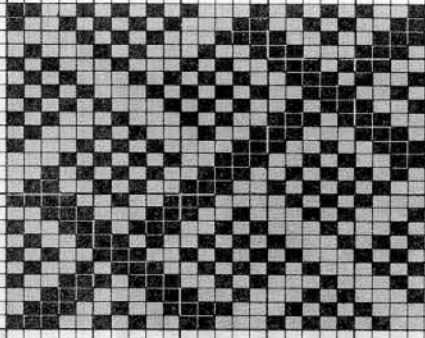

35

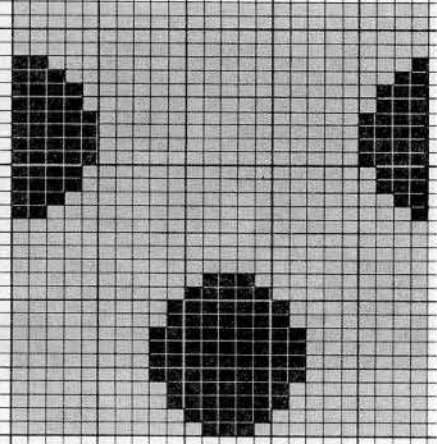

34

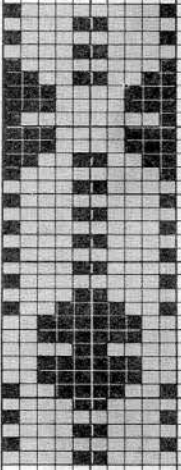

37

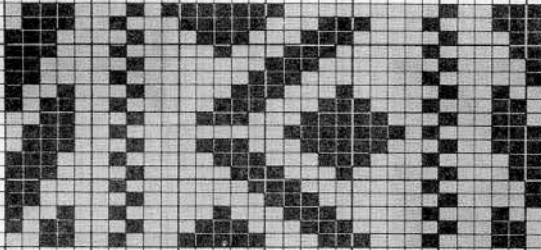

38

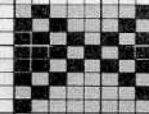

39

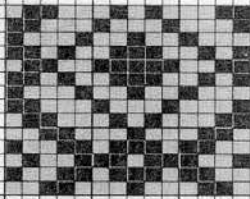

40

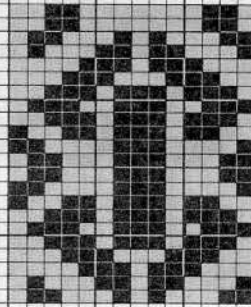

42

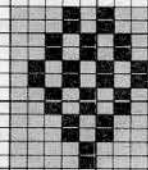

36

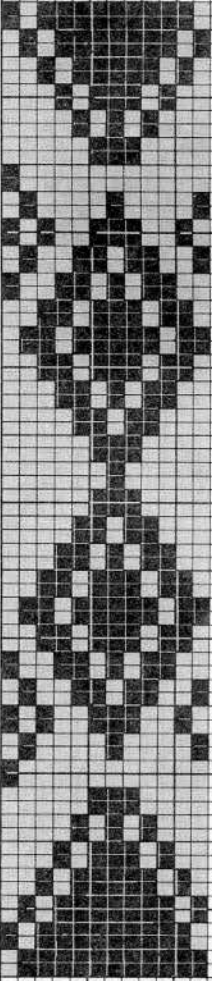

43

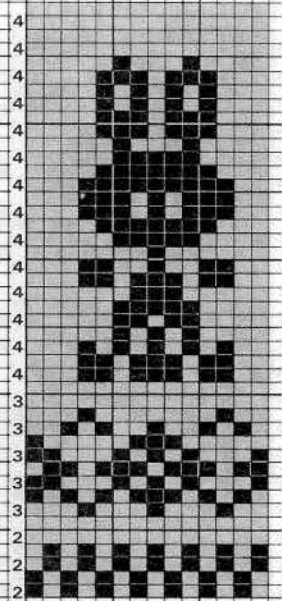

41

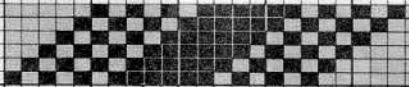

45

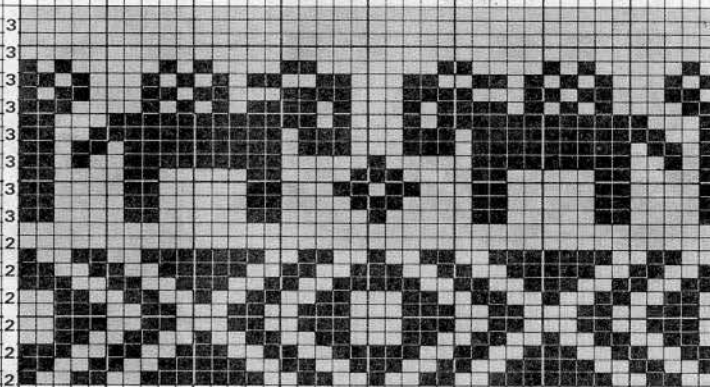

44

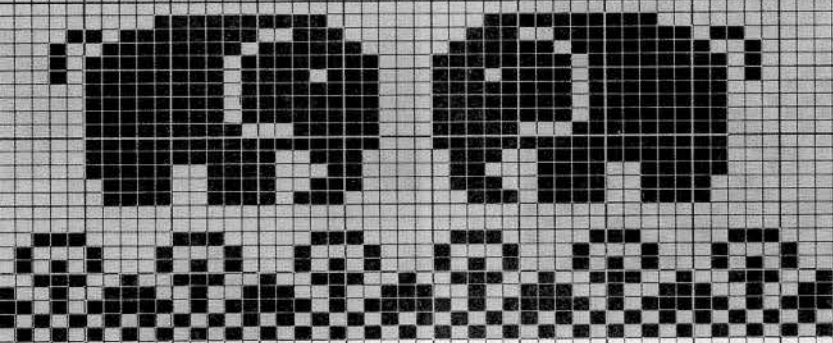

46

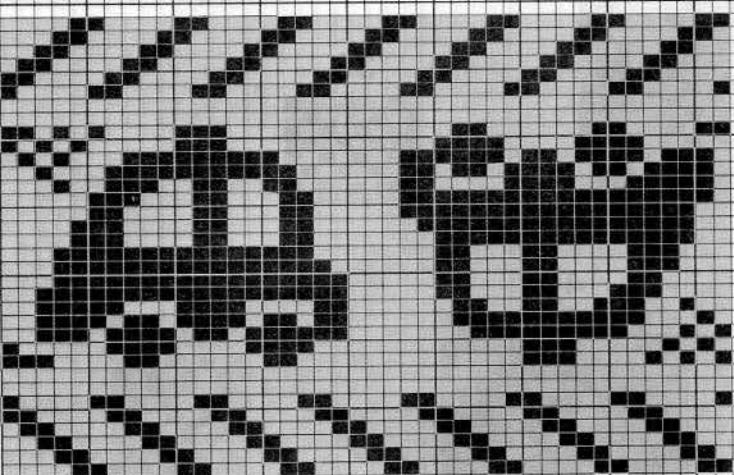

49

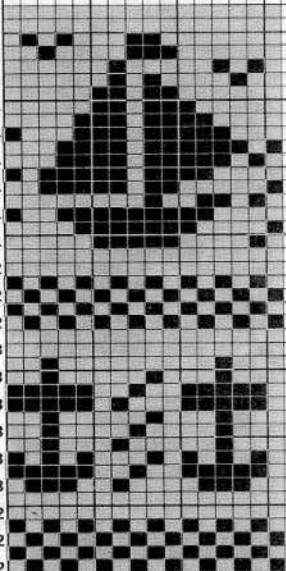

50

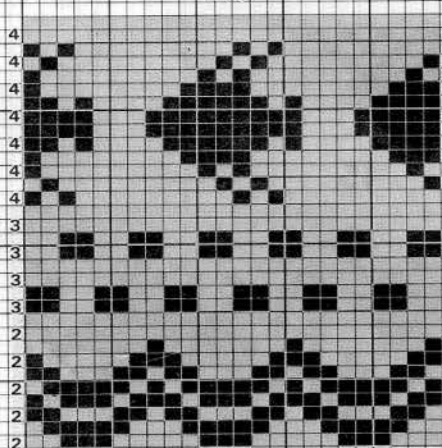

47

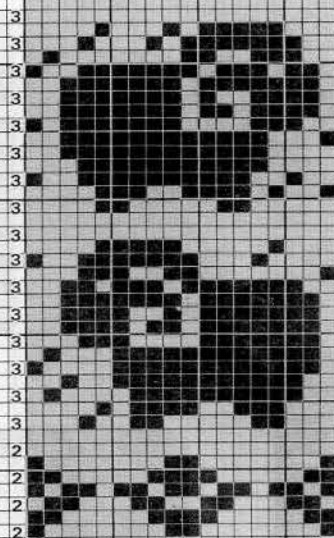

48

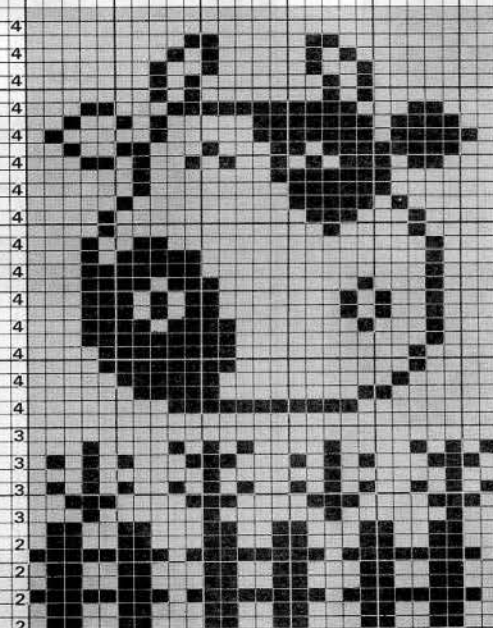

51

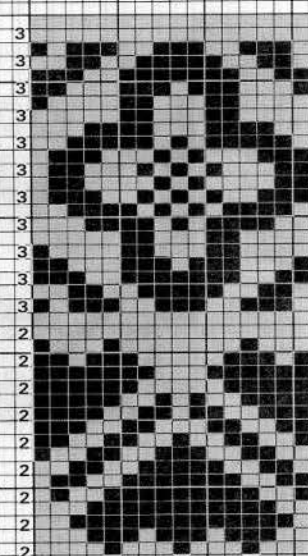

52

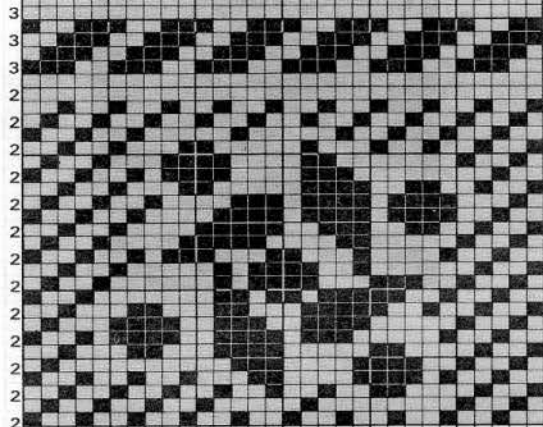

53

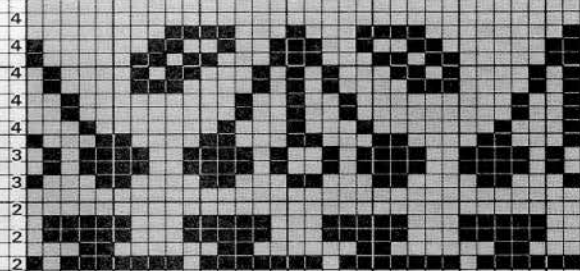

54

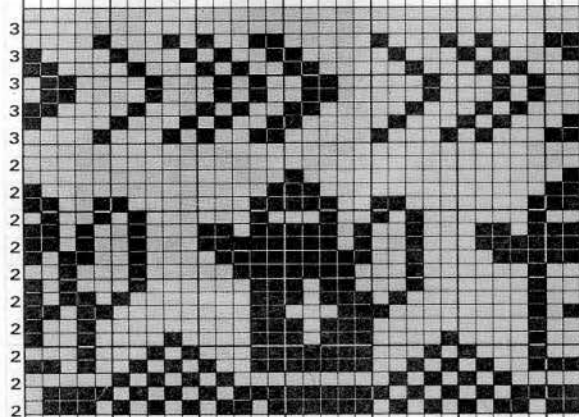

55

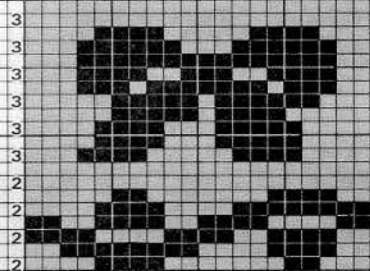

56

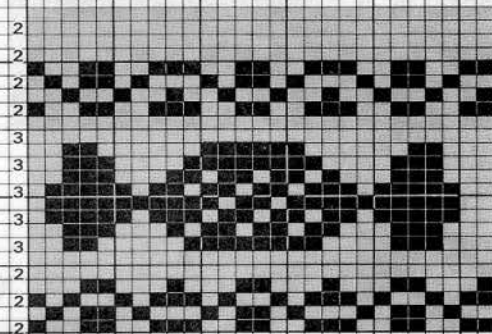

57

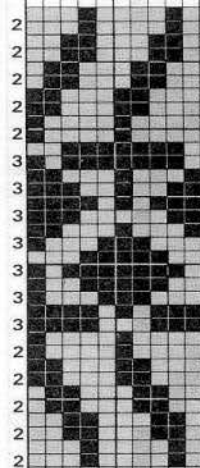

58

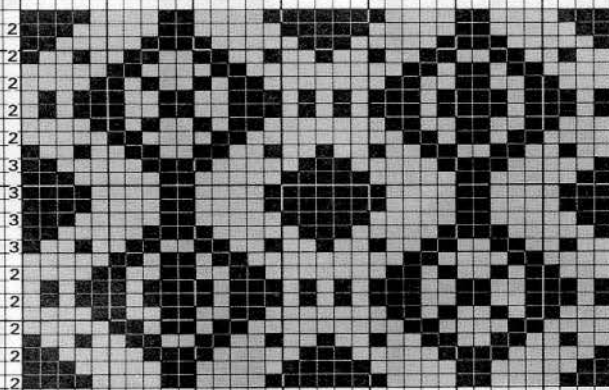

60

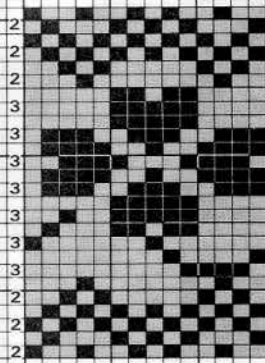

59

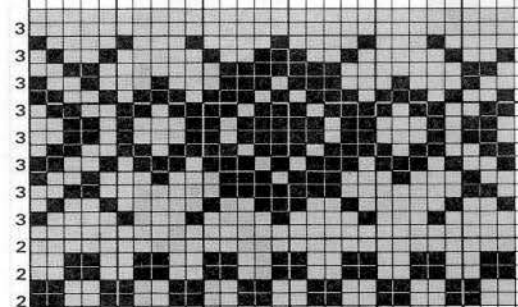

61

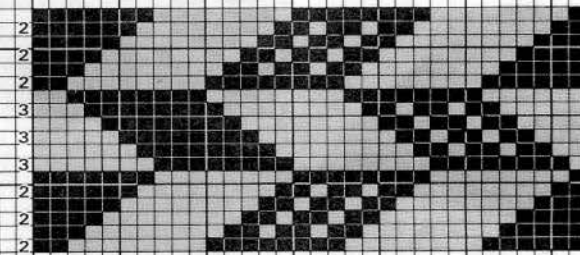

62

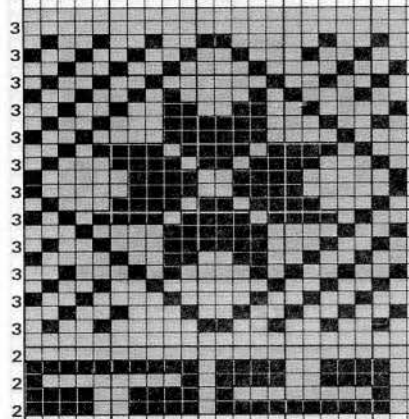

63

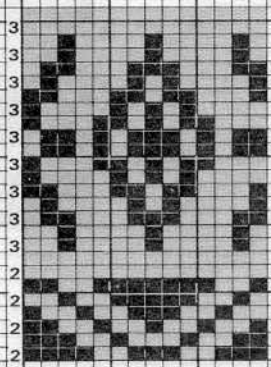

64

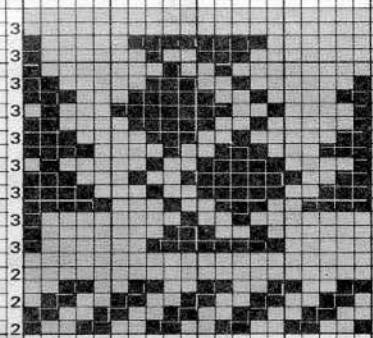

65

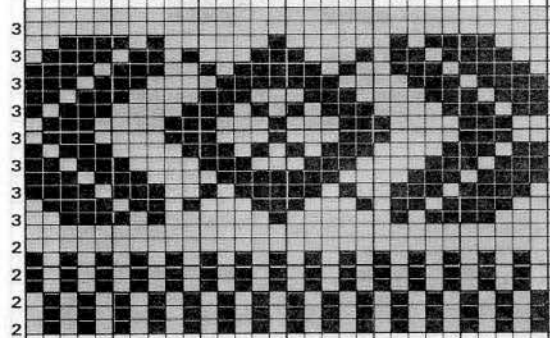

66

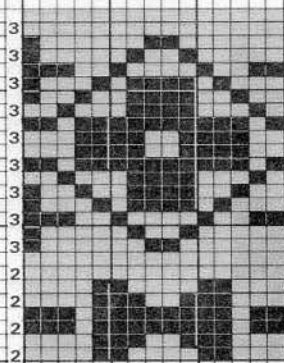

67

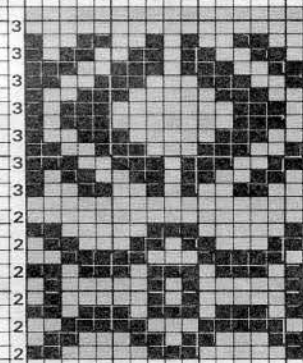

68

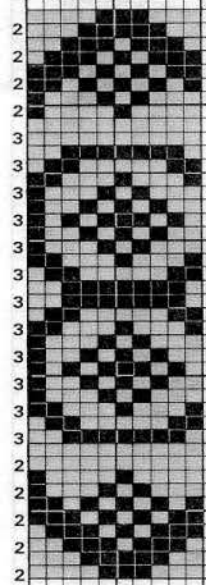

69

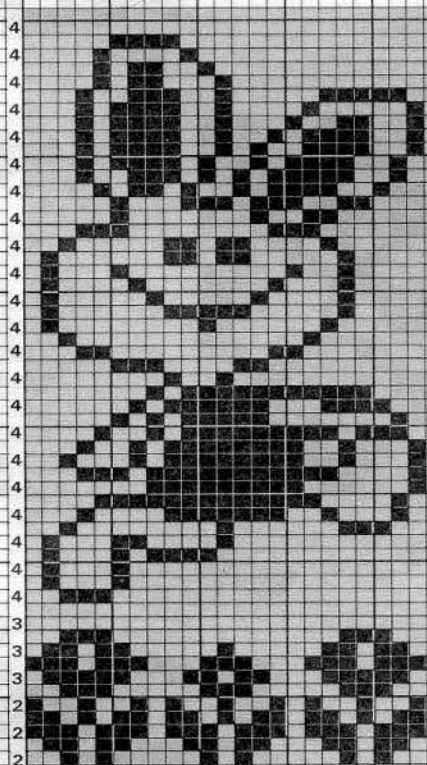

70

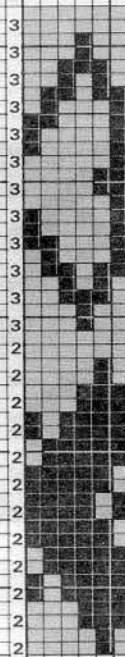

73

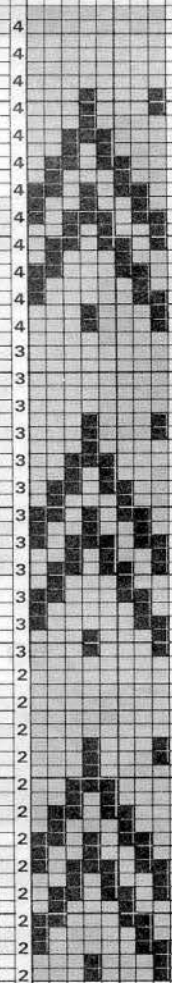

71

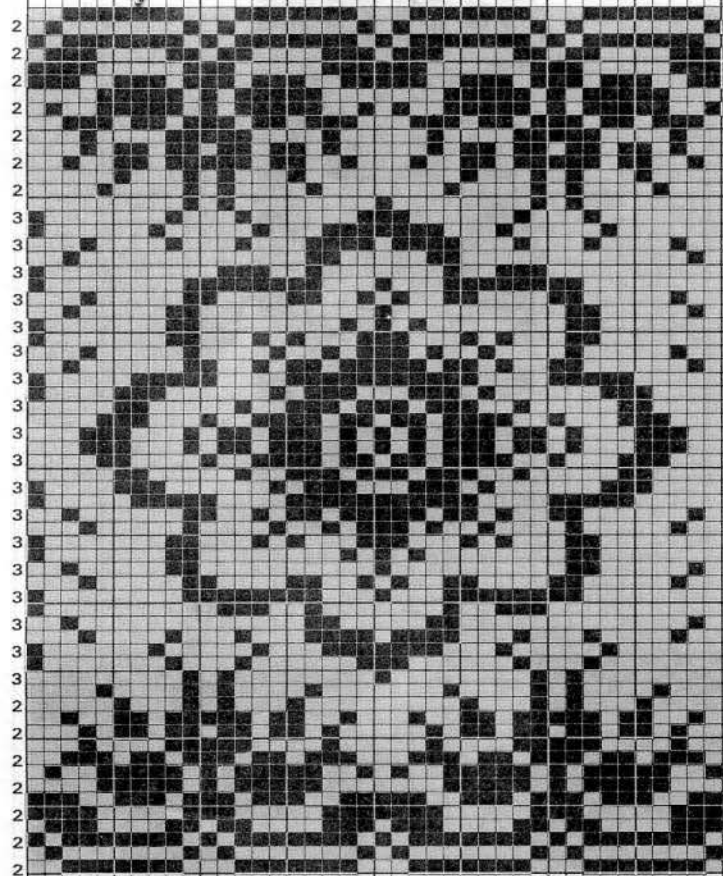

72

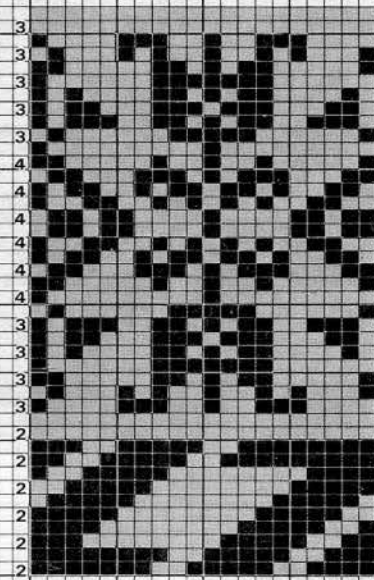

74

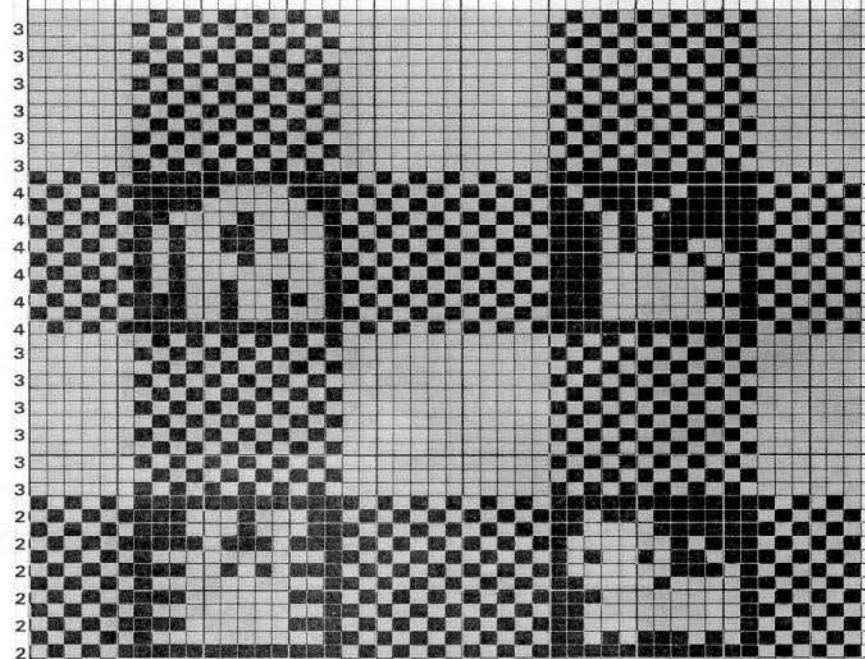

75

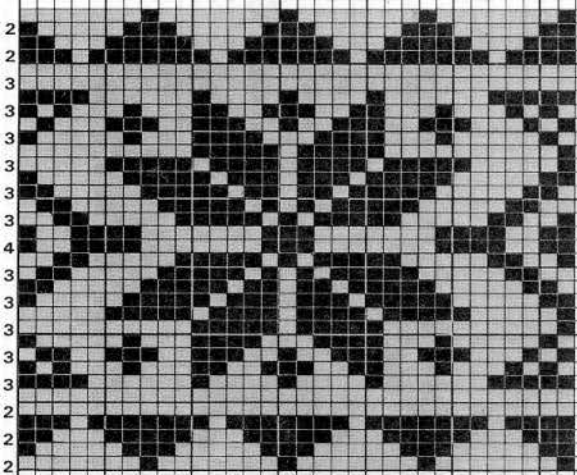

76

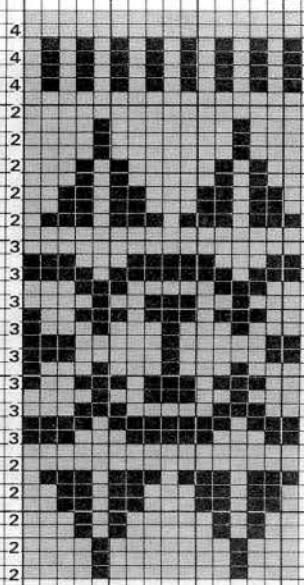

77

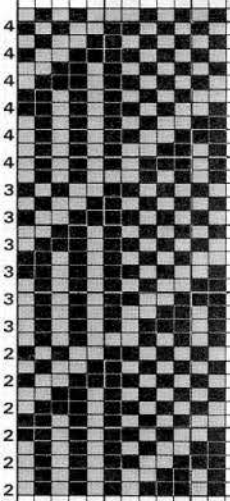

78

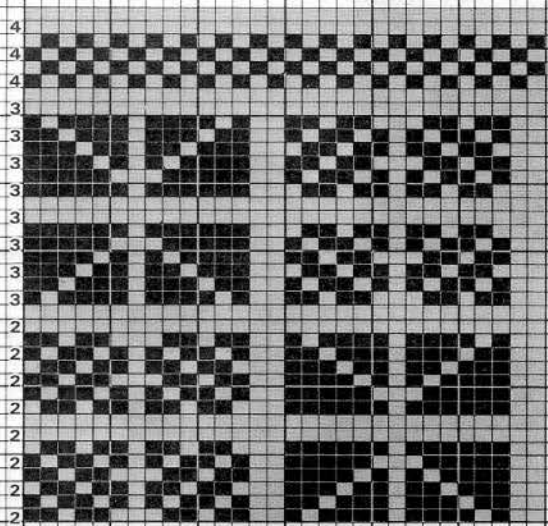

79

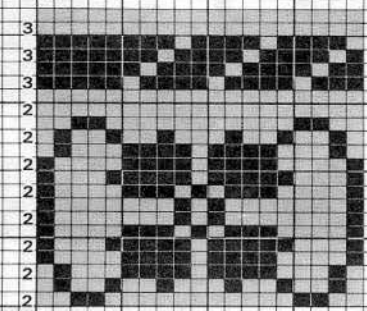

82

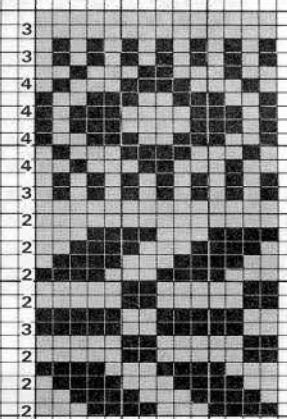

80

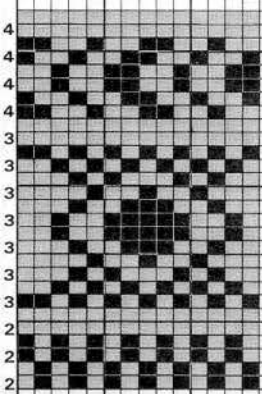

81

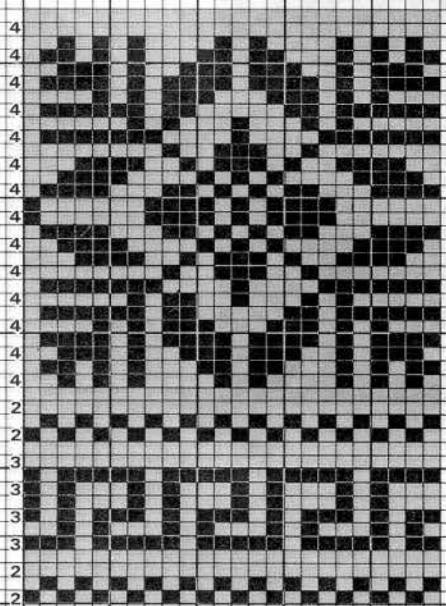

83

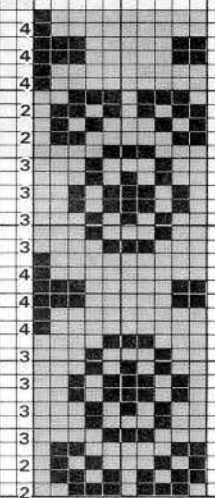



84

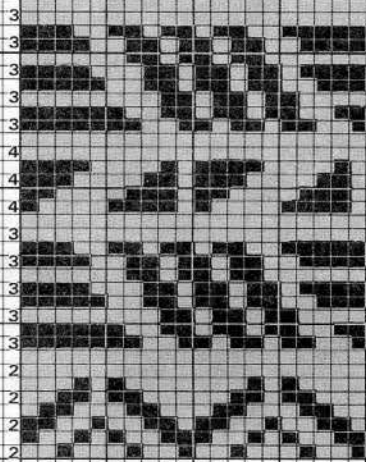

86

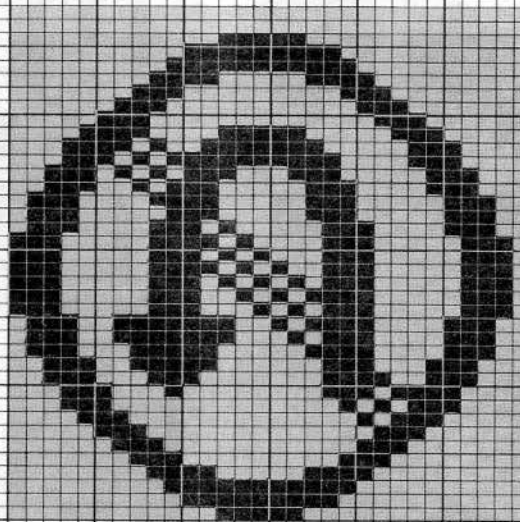

87

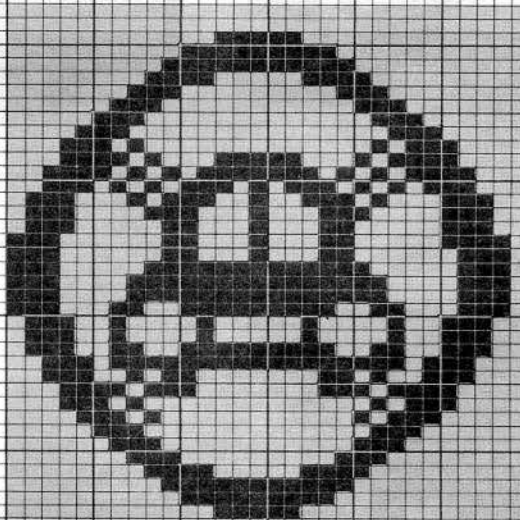

85

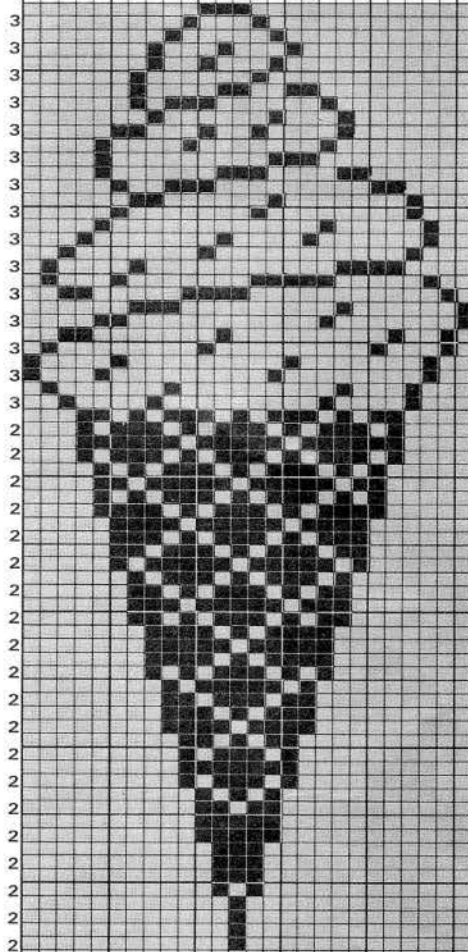

88

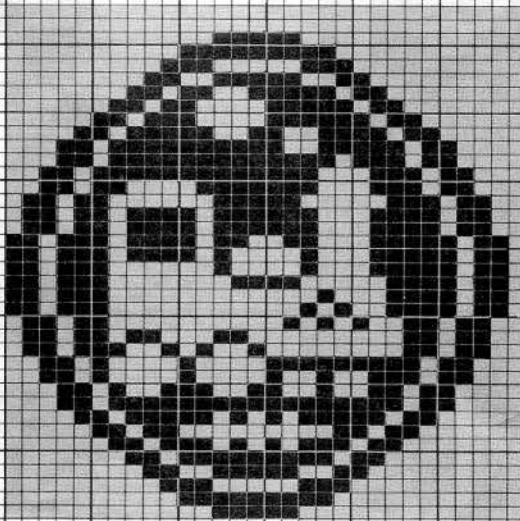

90

95

89

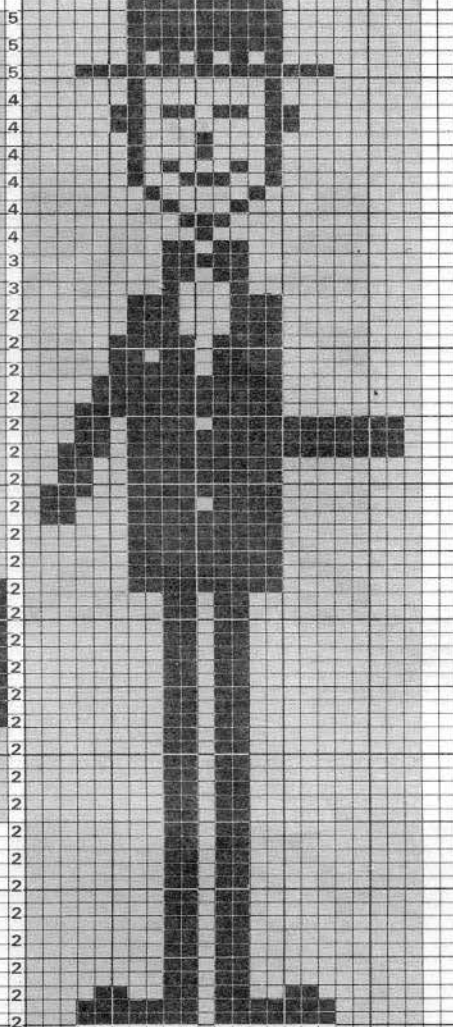
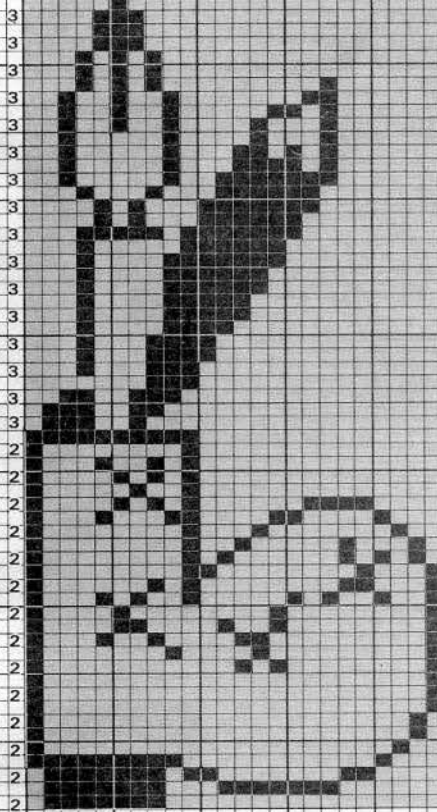
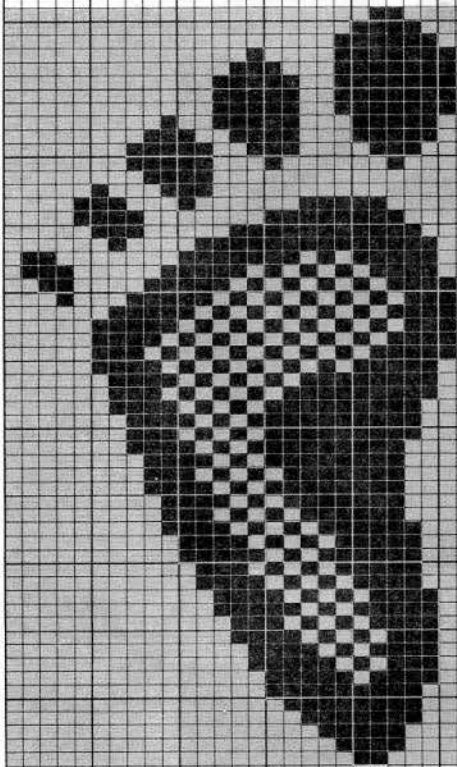

94

92

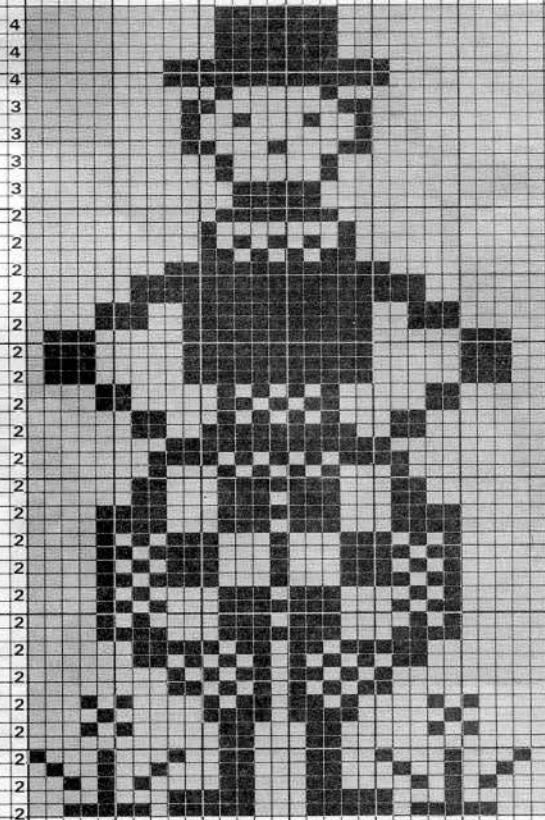
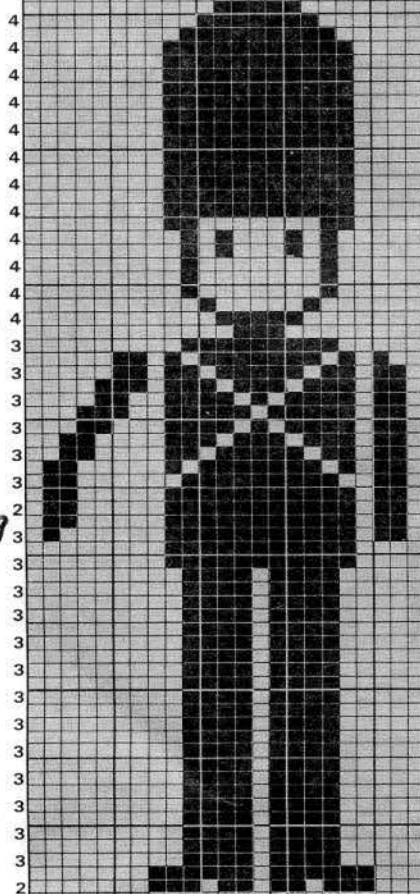



136

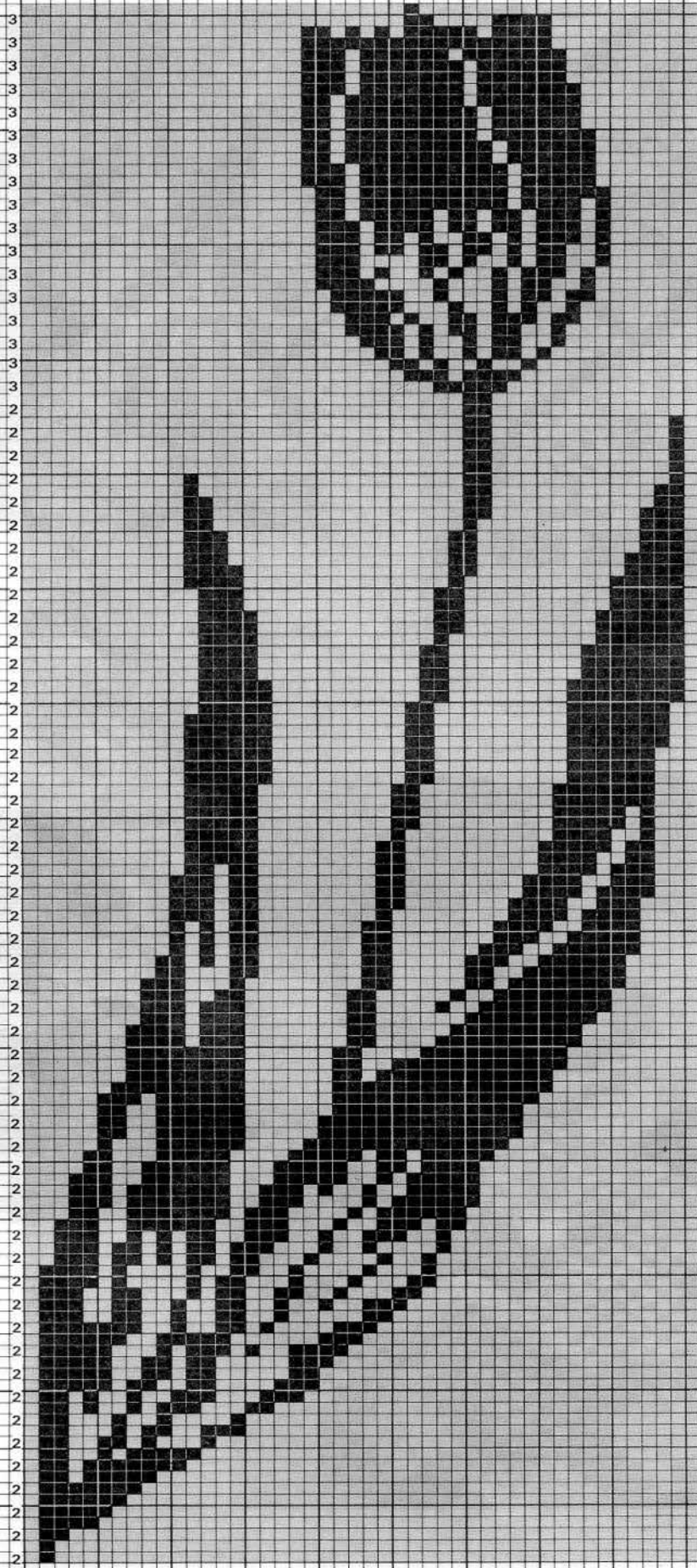

46

99

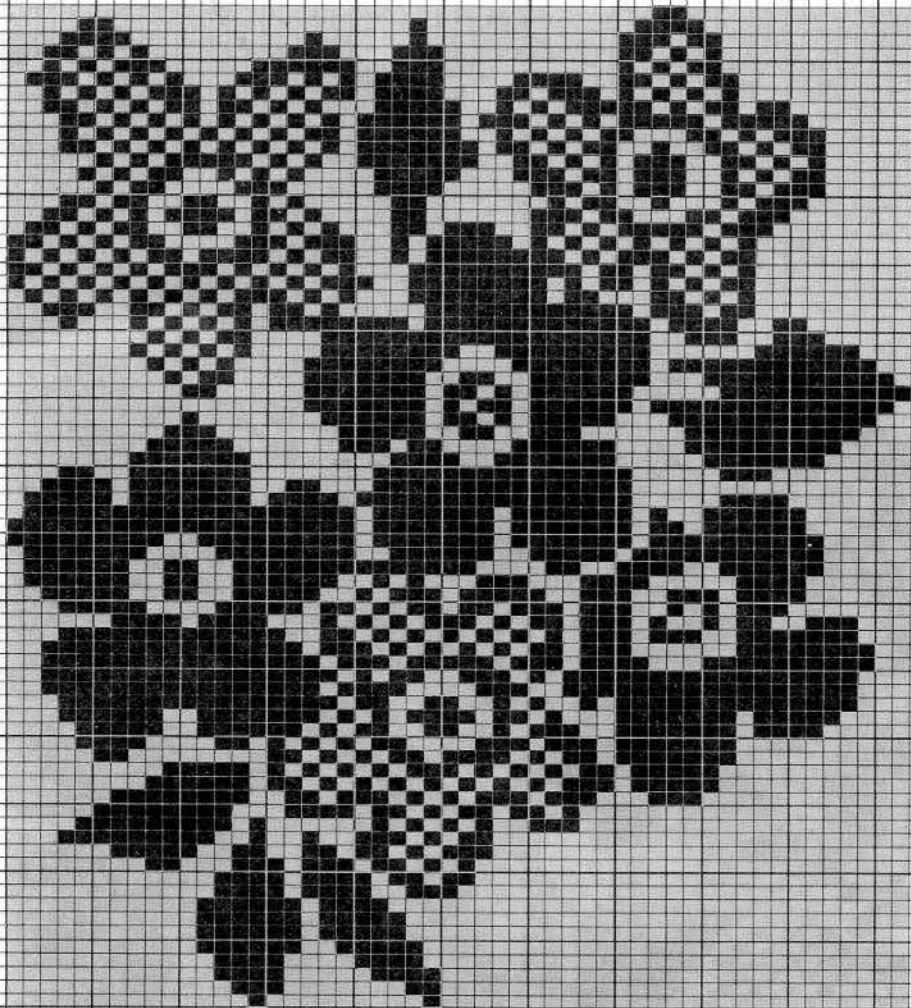

100

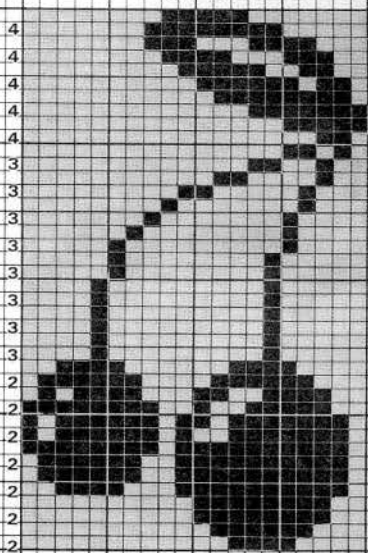

101

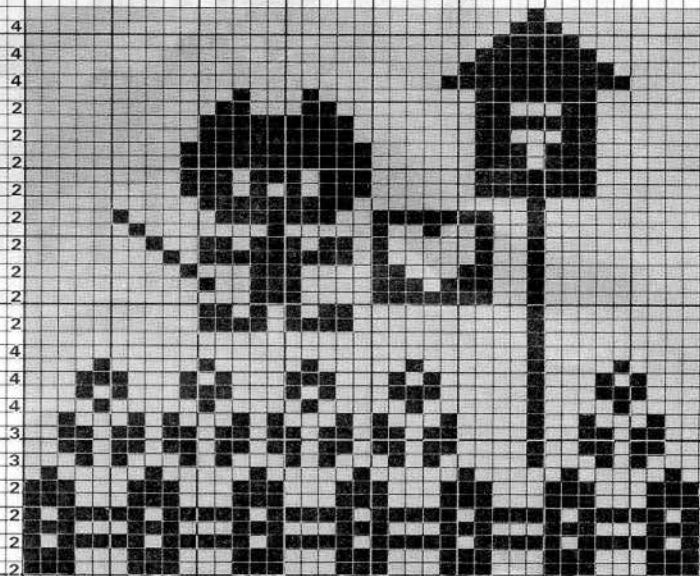

102

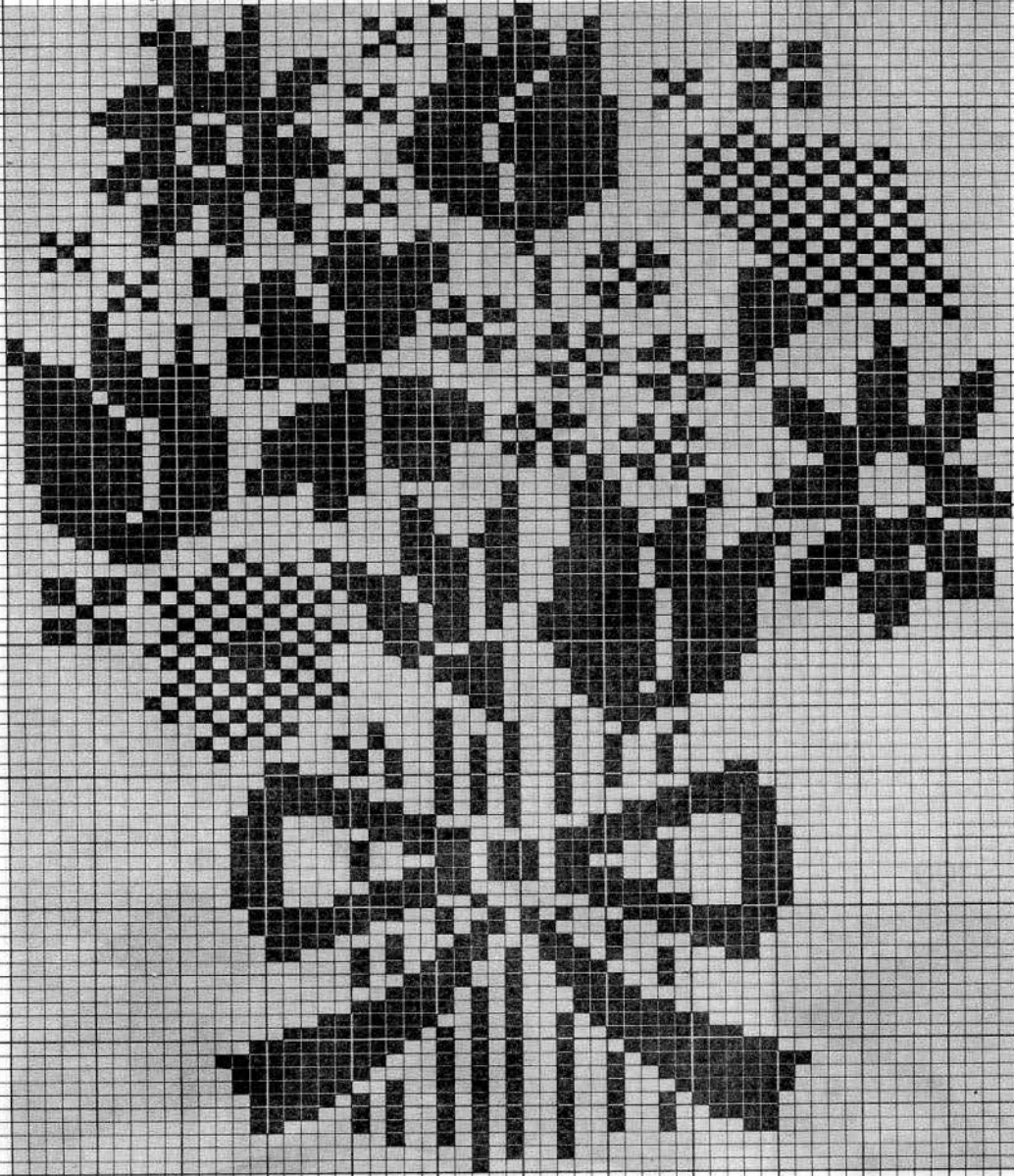

98

59

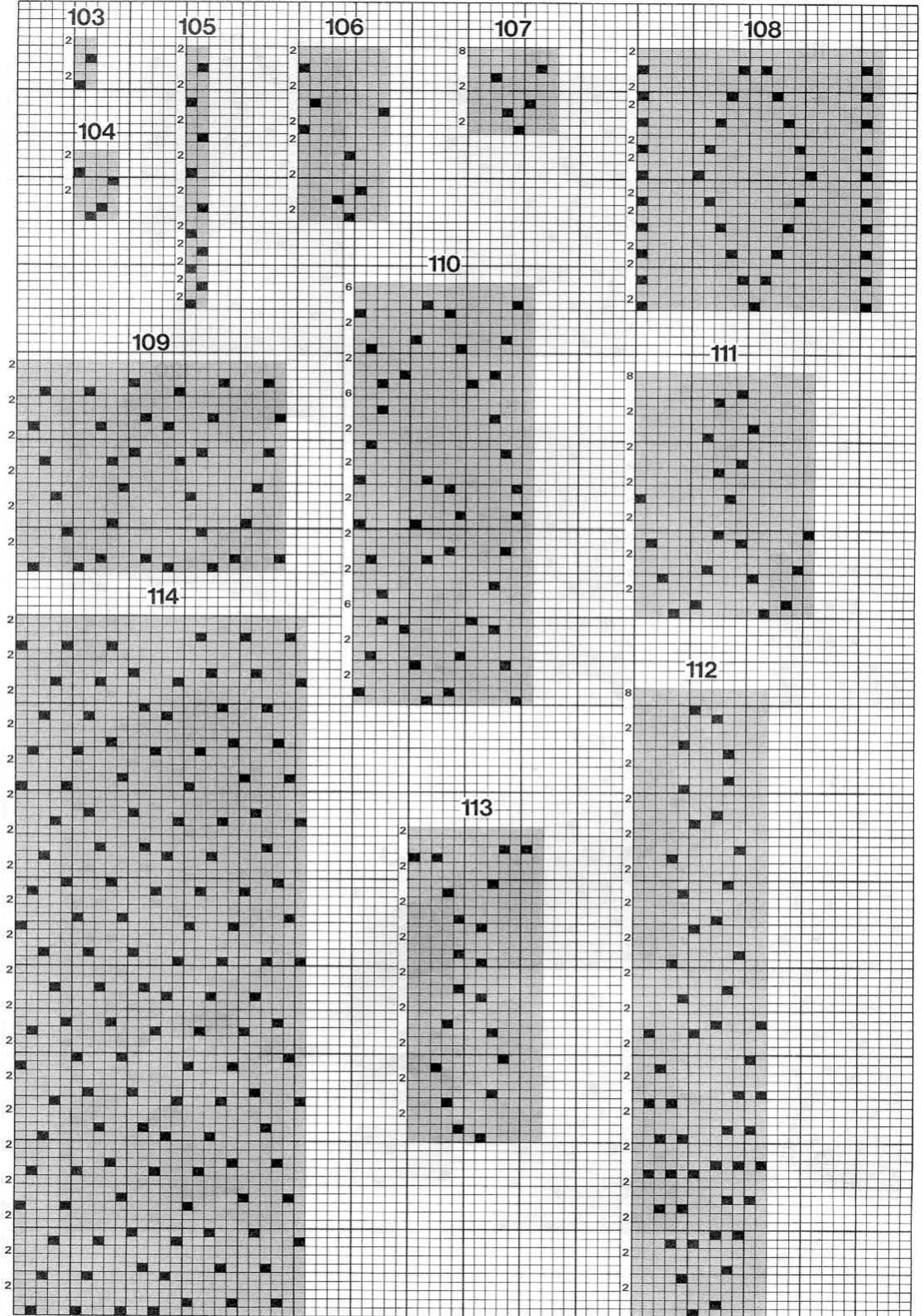

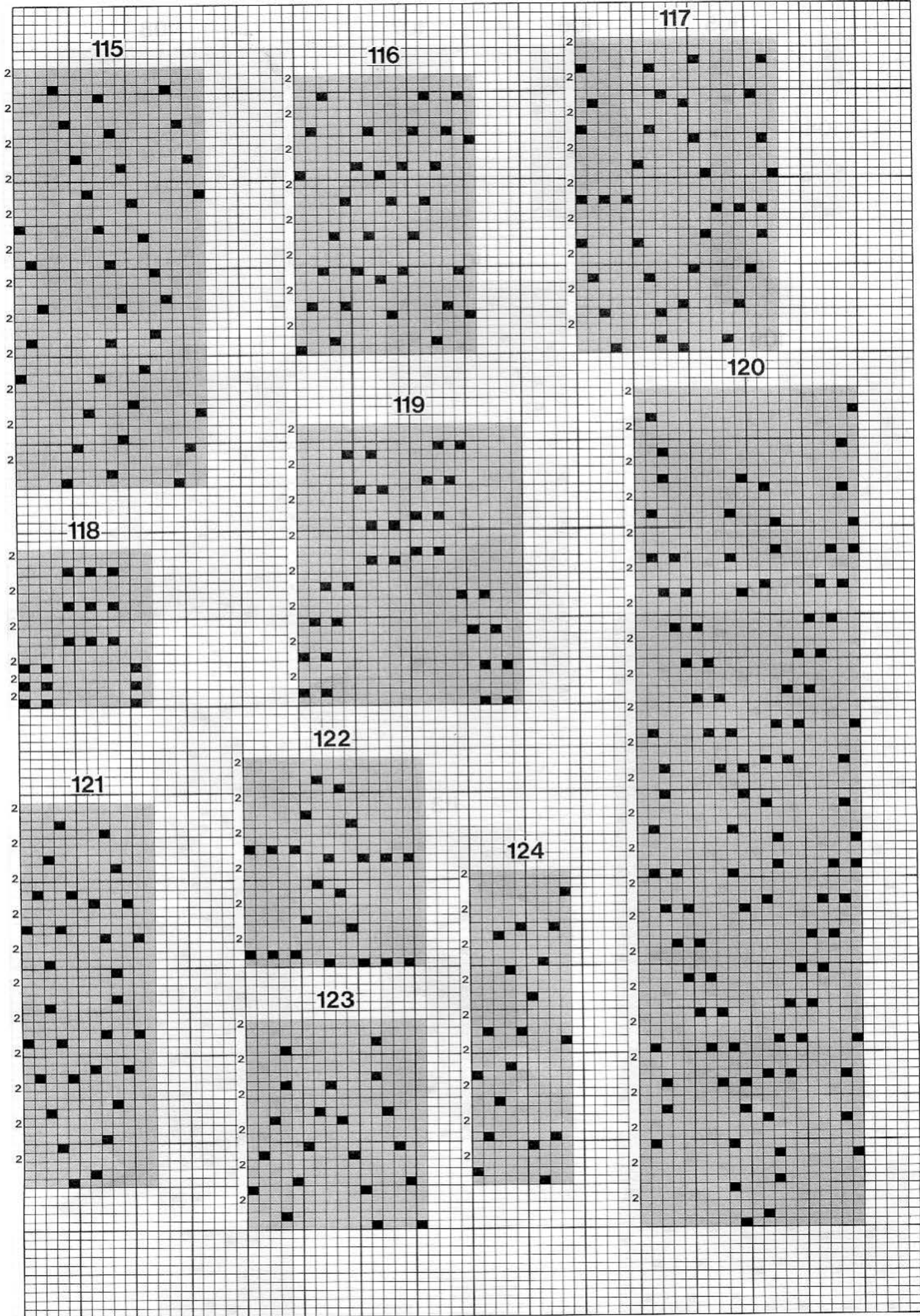



125

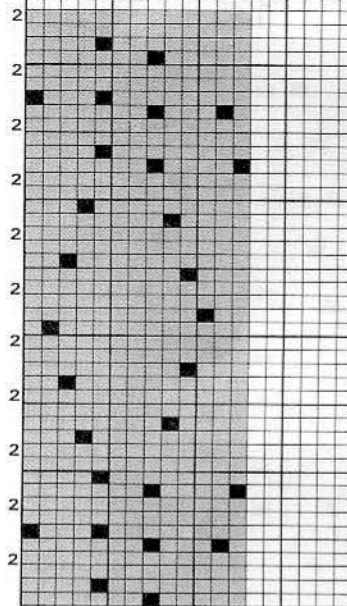

126

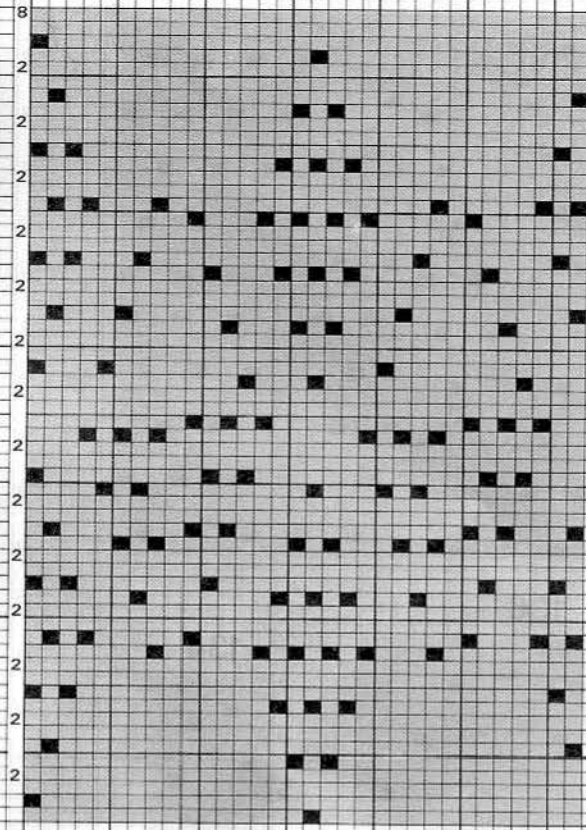

131

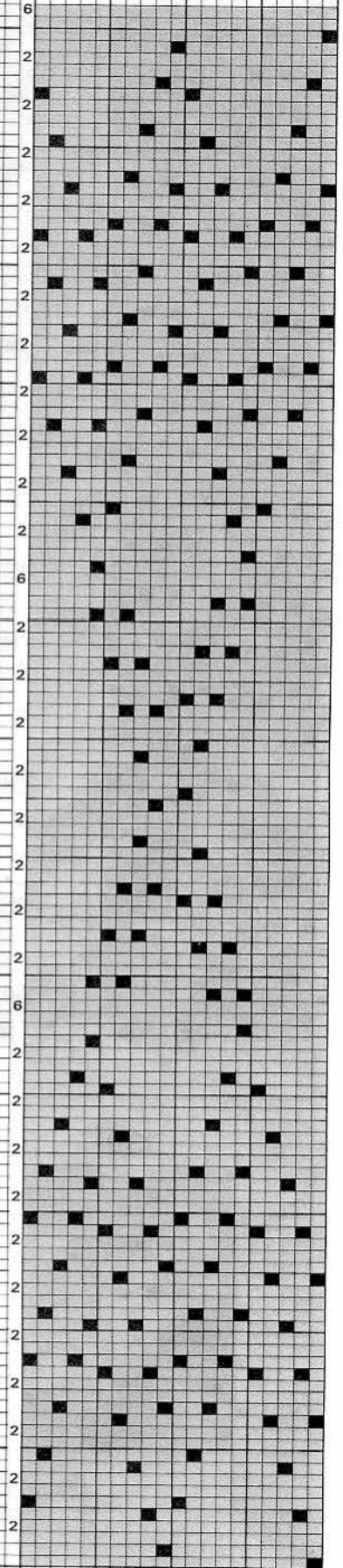

127

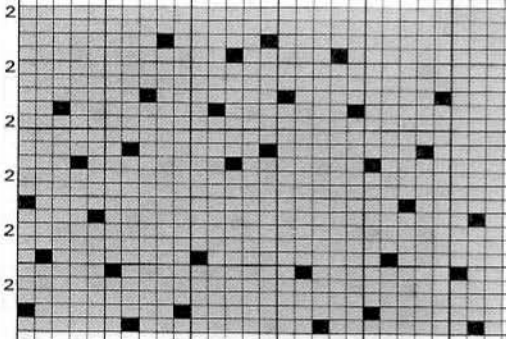

128

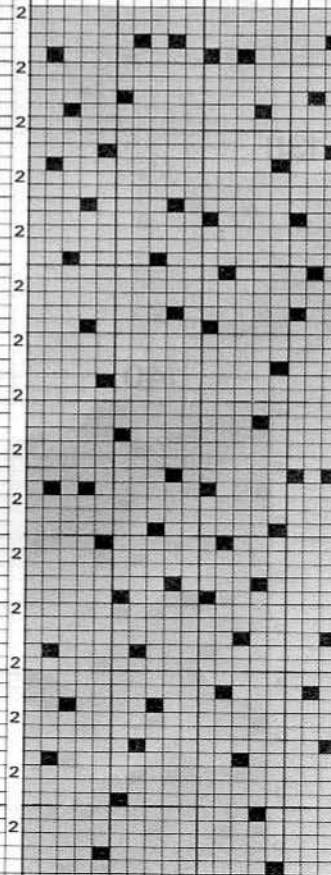

129

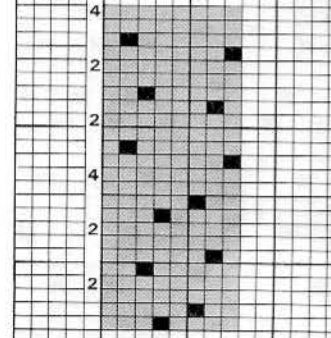

130

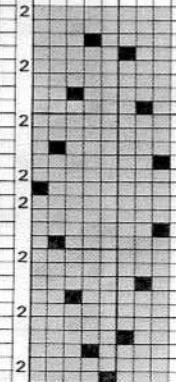

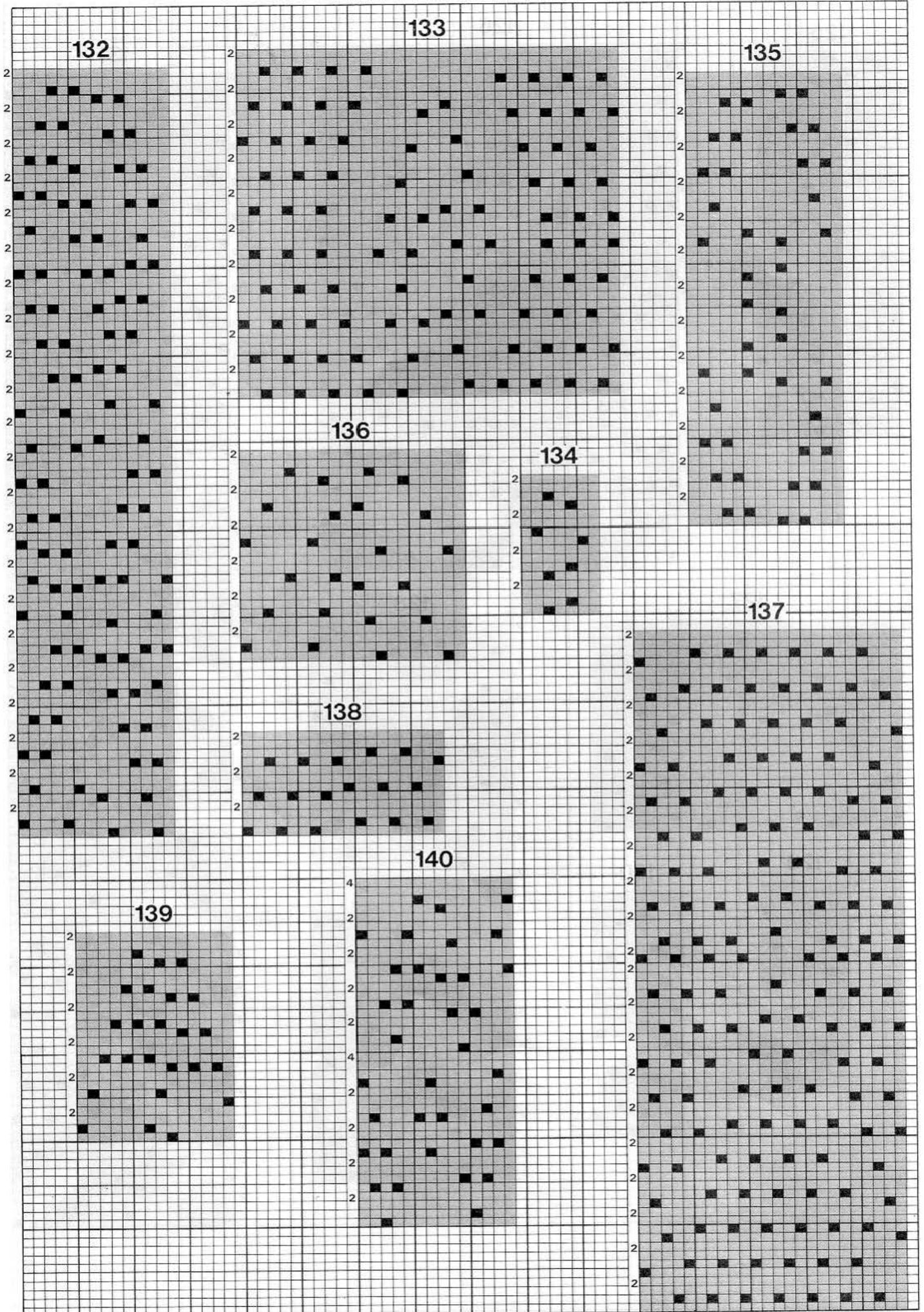

141

142

143

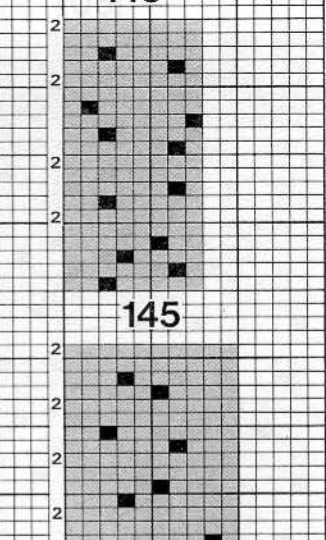
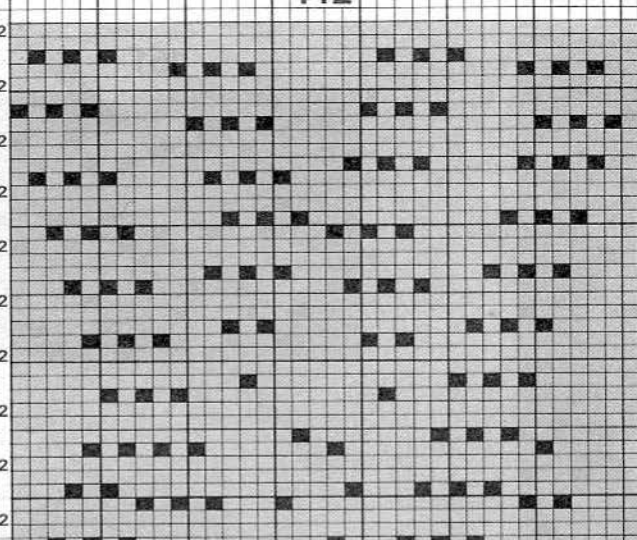
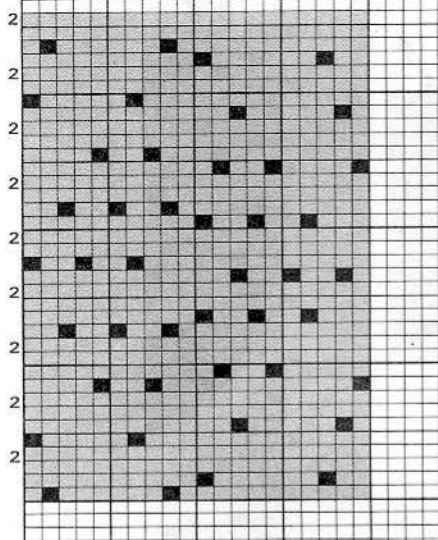

146

144

145

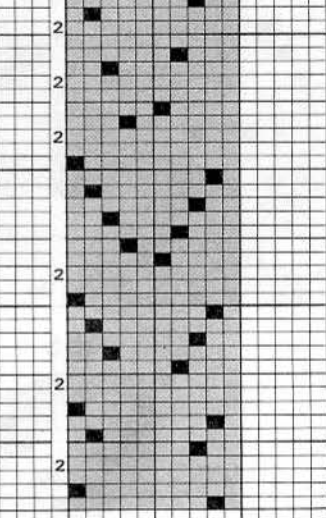
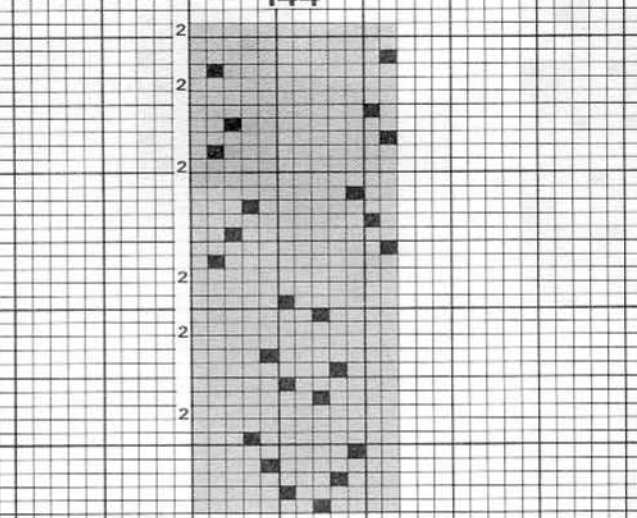
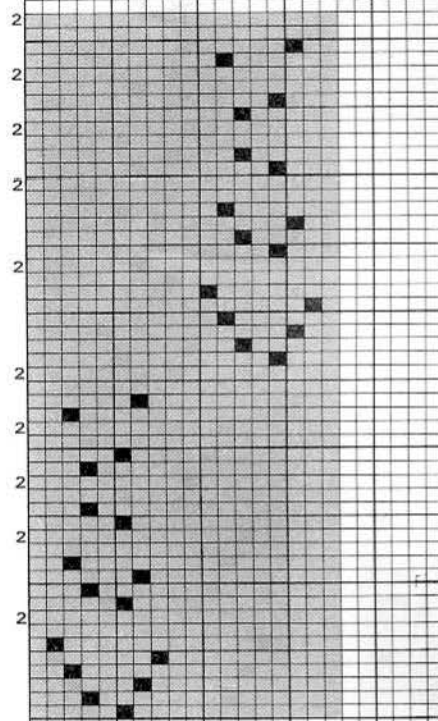

148

149

147

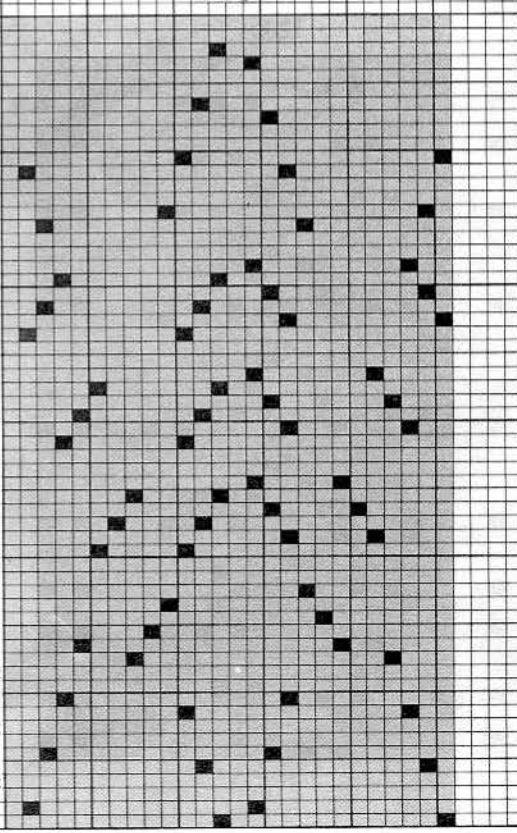
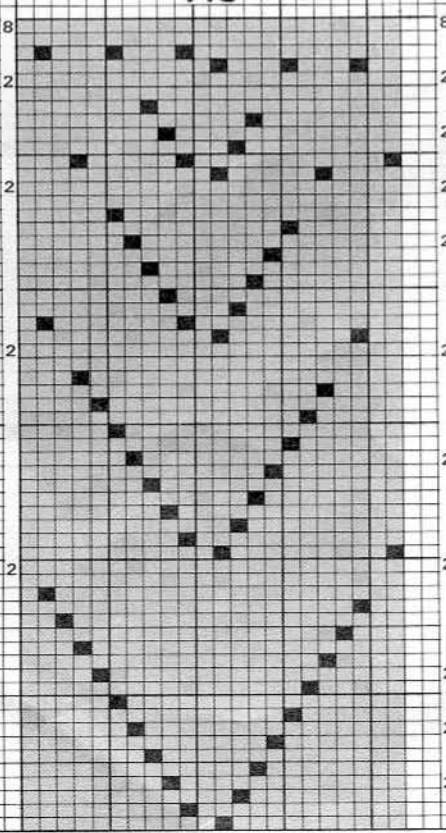
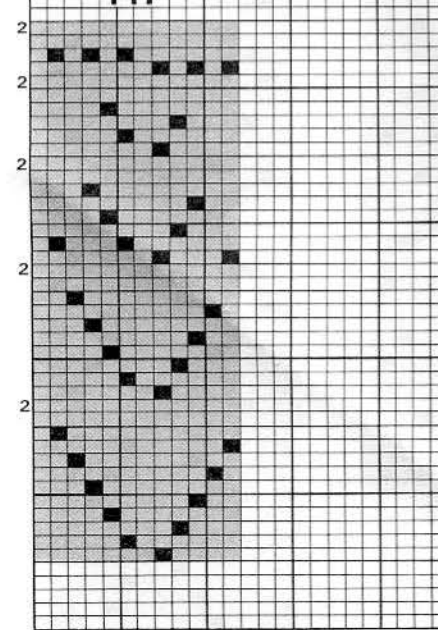

150

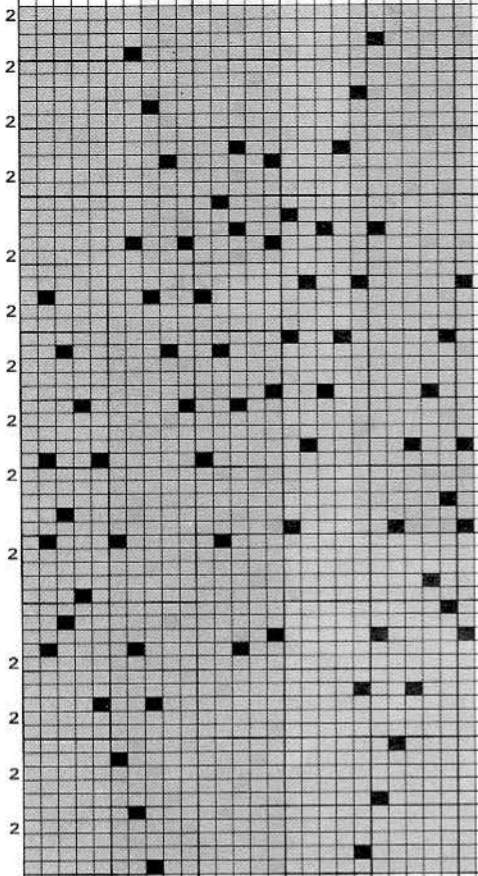

151

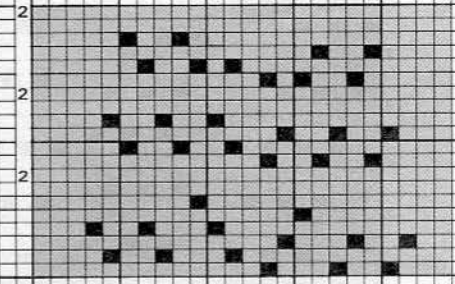

153

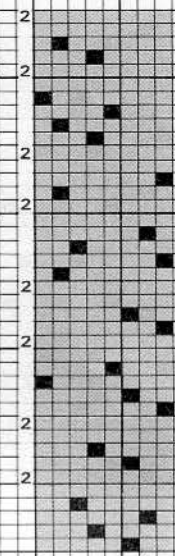

152

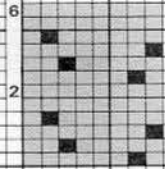

154

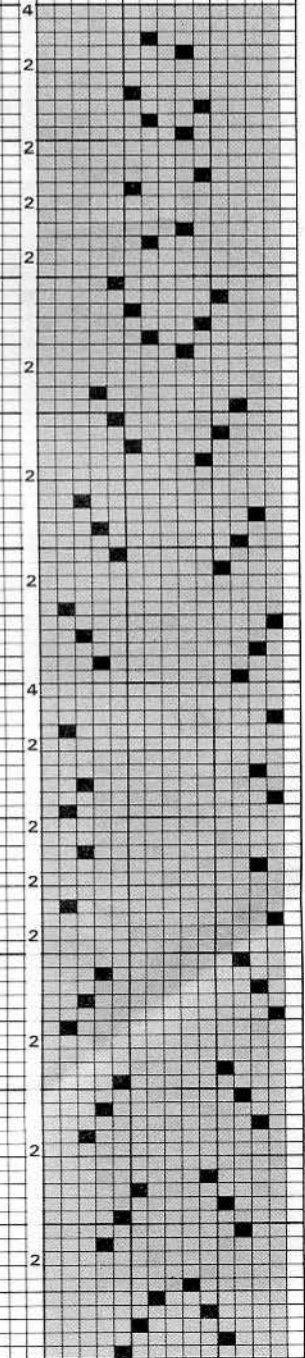

155

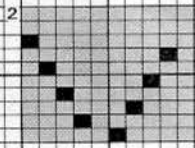

156

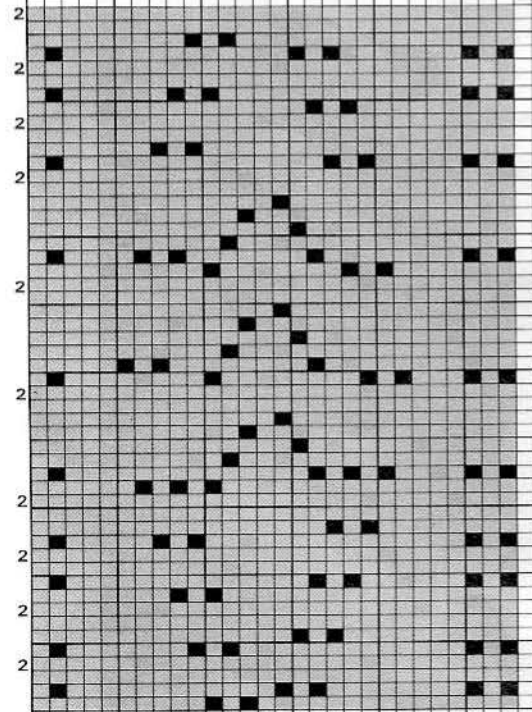

157

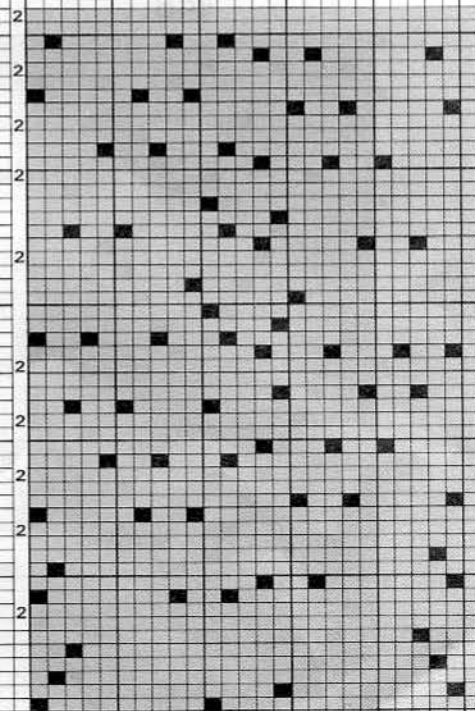

158

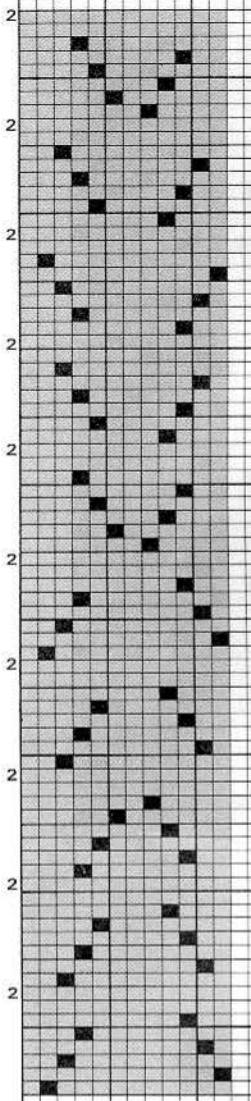

159

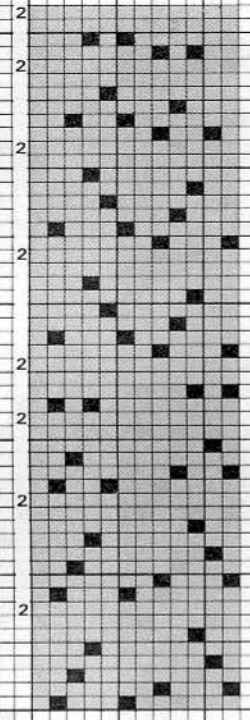

160

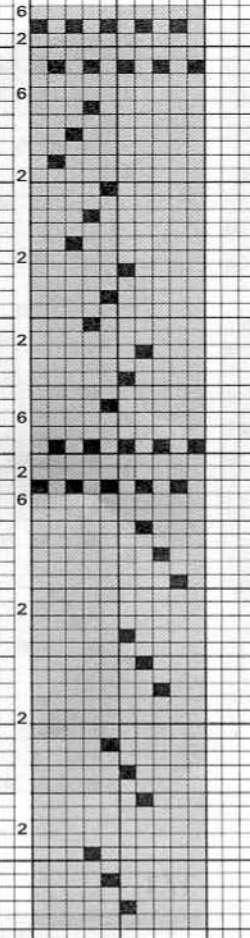

165

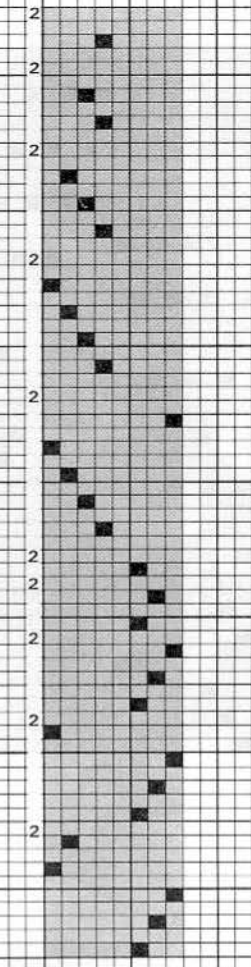

161

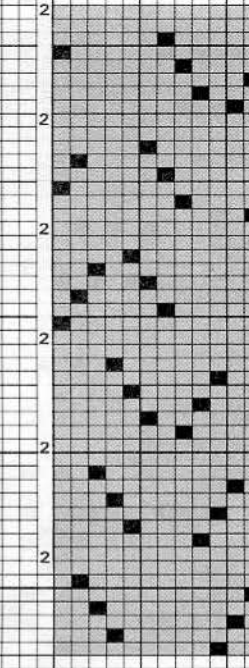

162

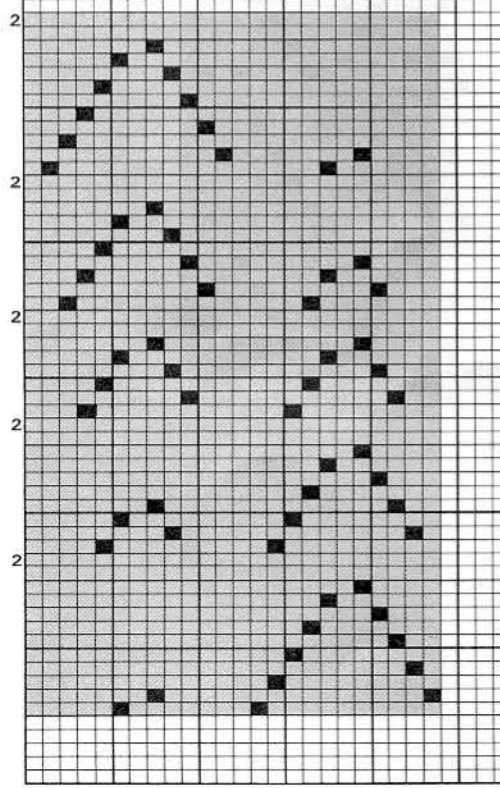

163

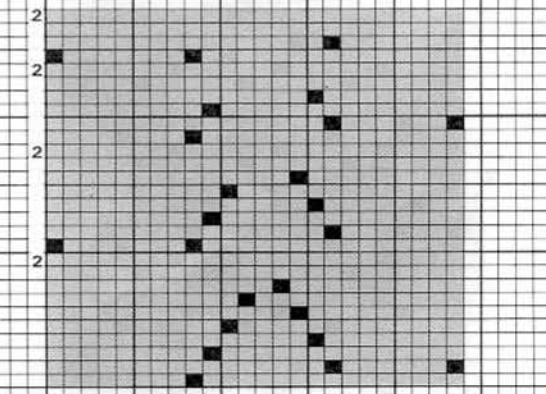

166

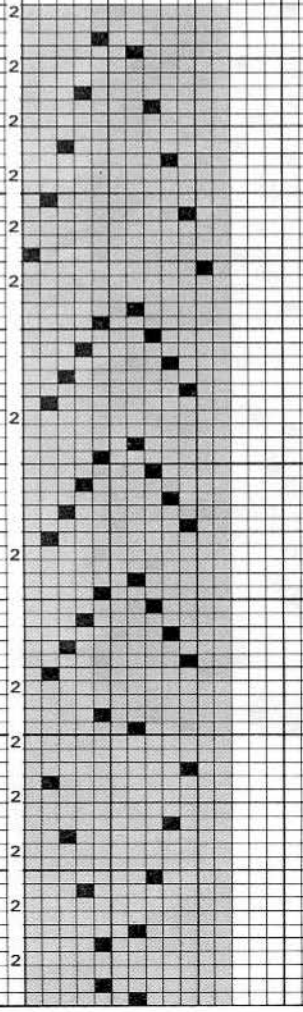

164

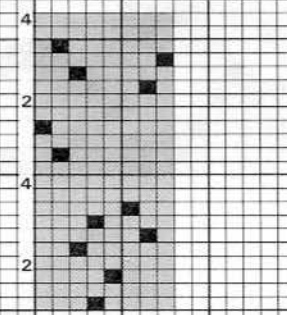

167

168

170

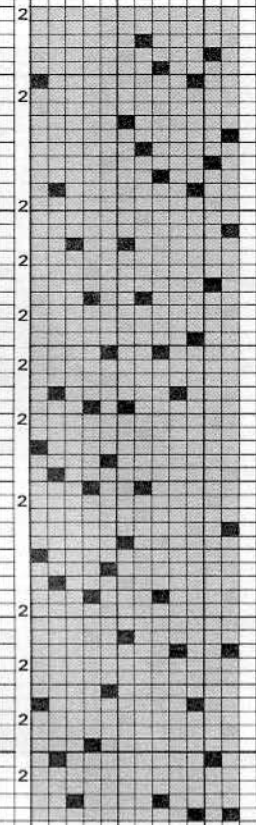
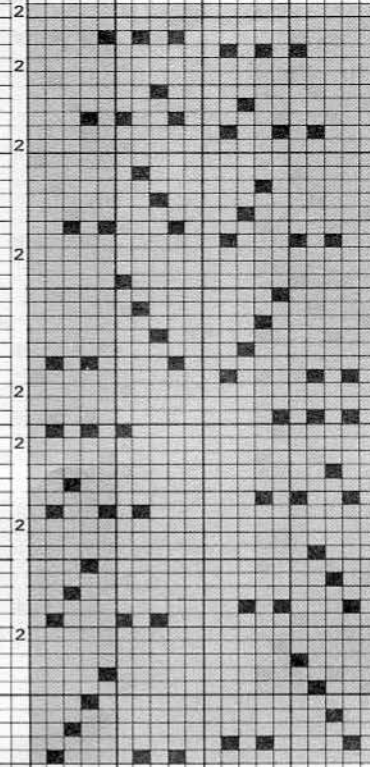
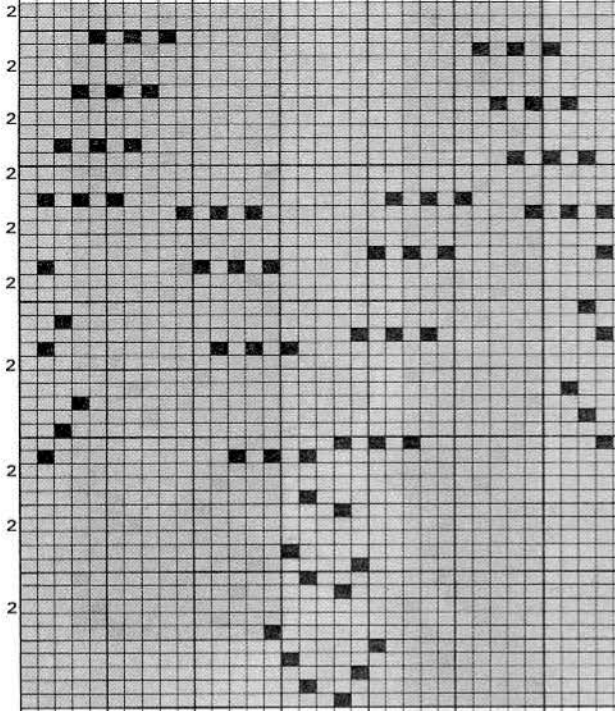

169

171

172

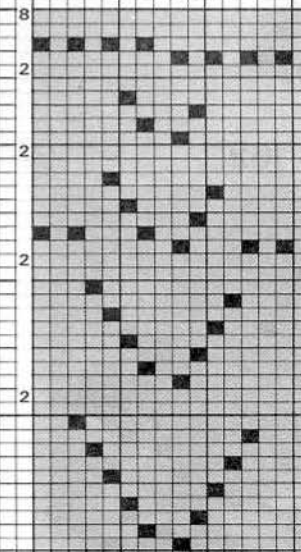
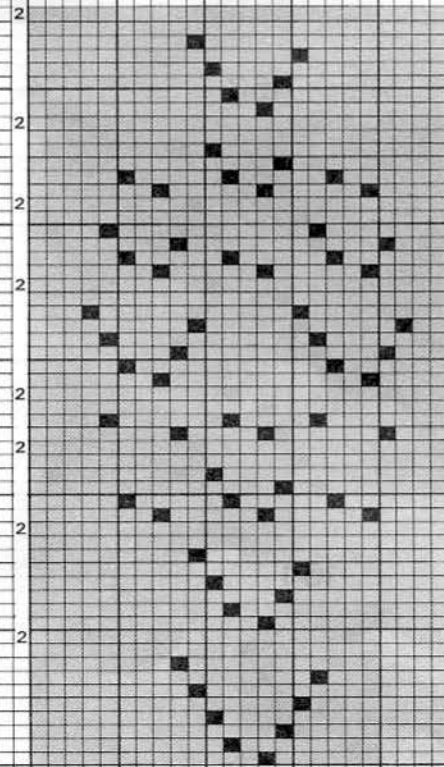
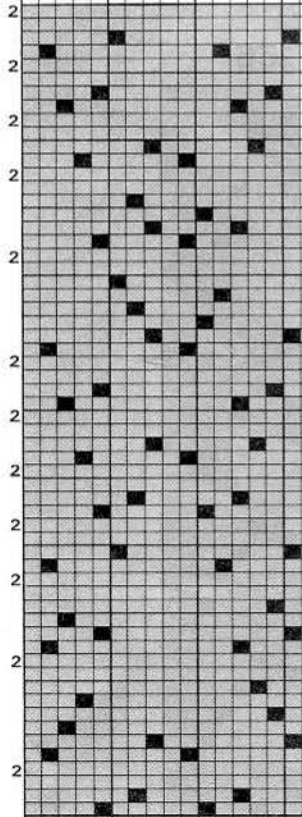

173

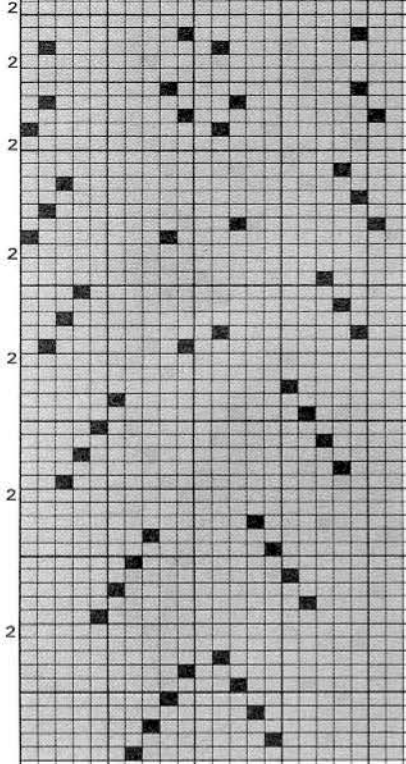

174

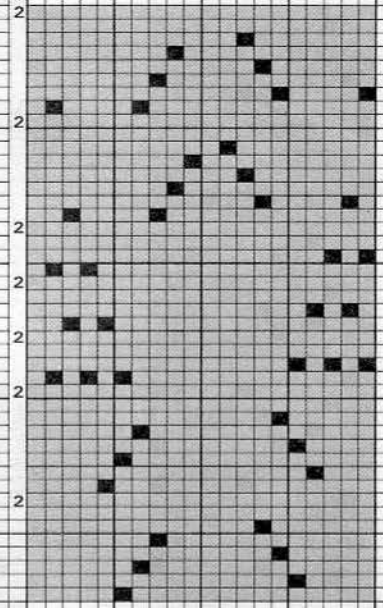

175

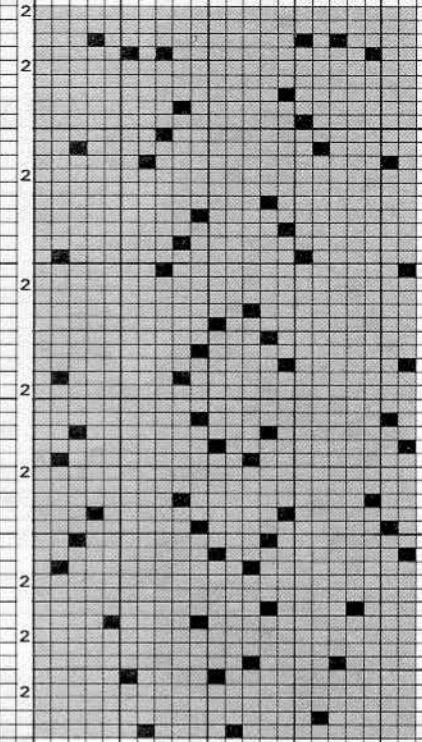

176

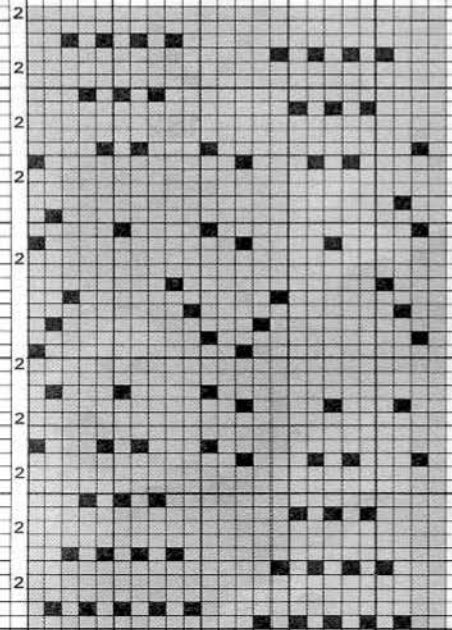

177

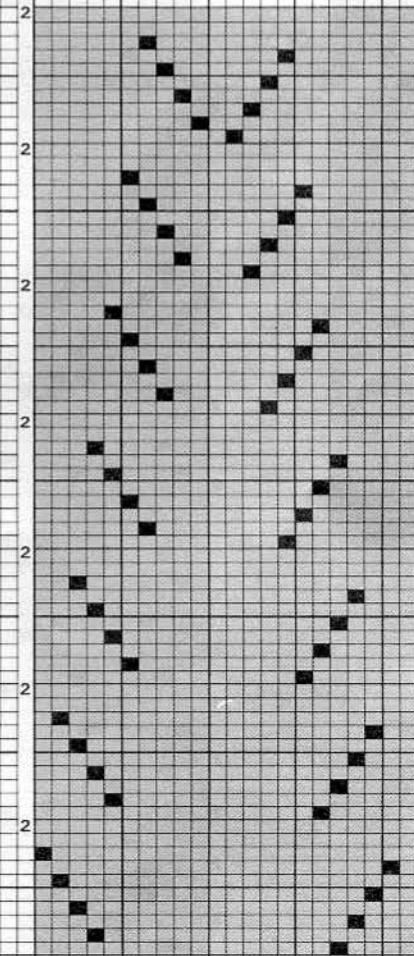

178

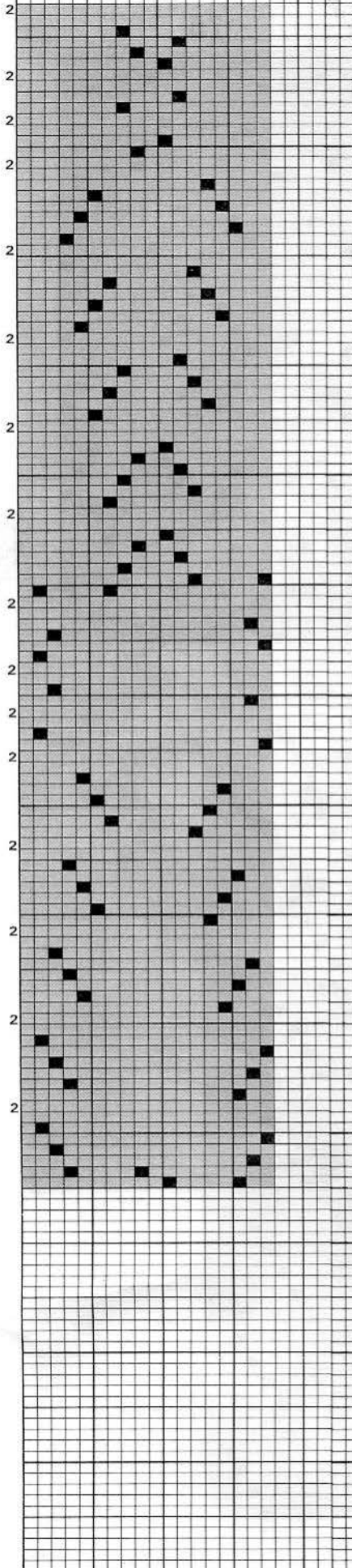

179

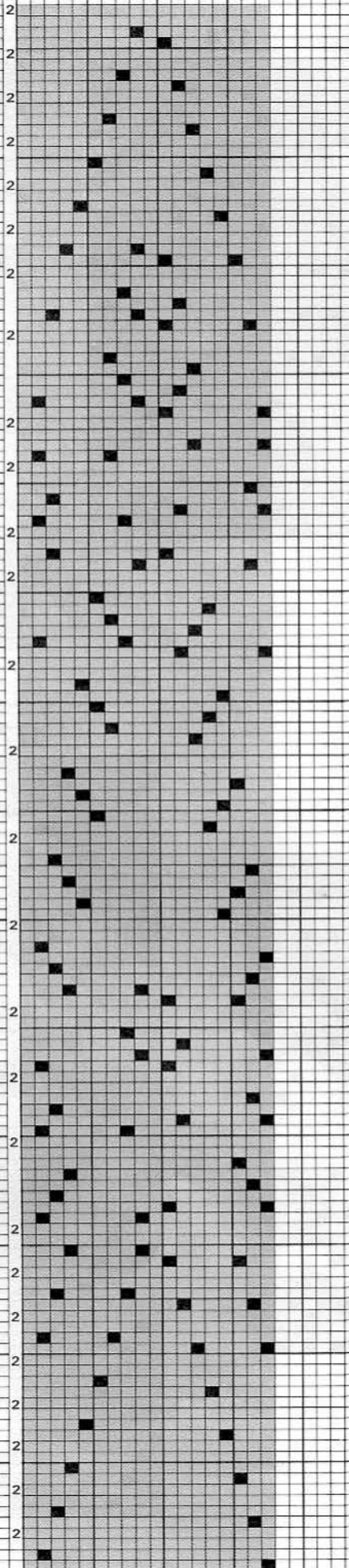

181

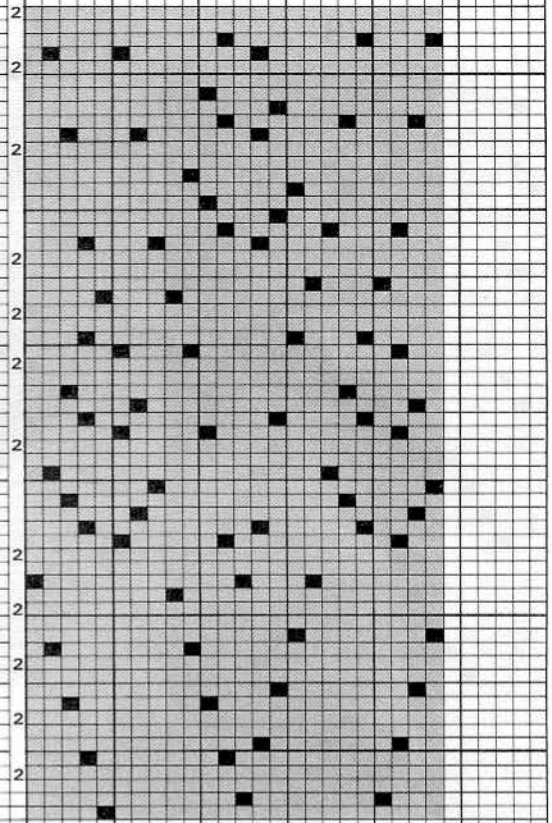

180

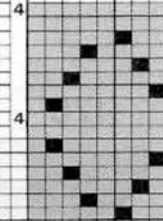

182

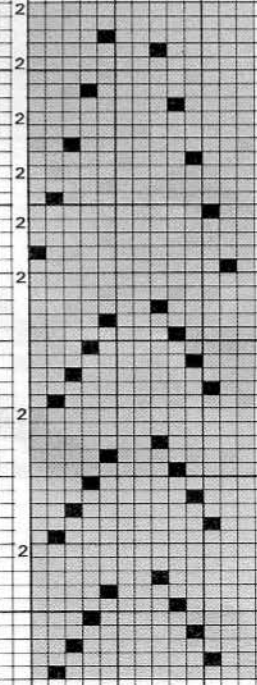



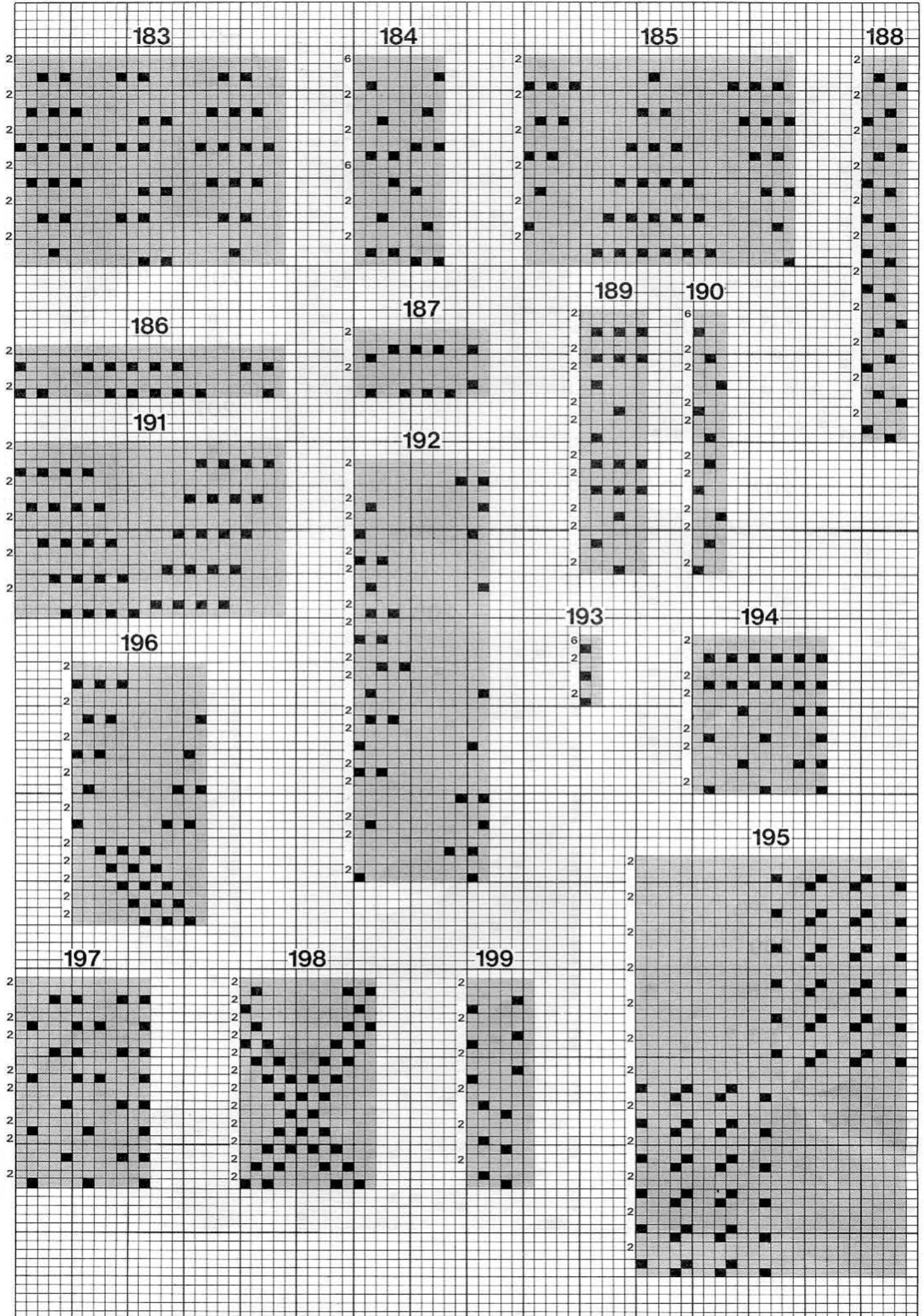

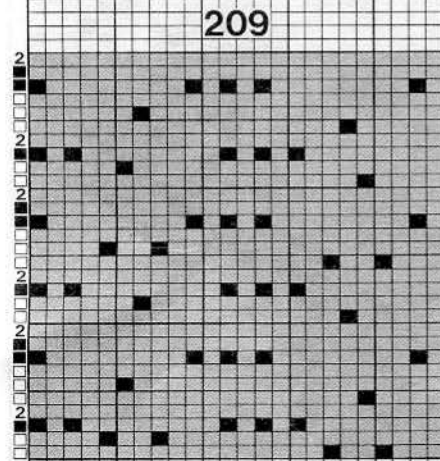
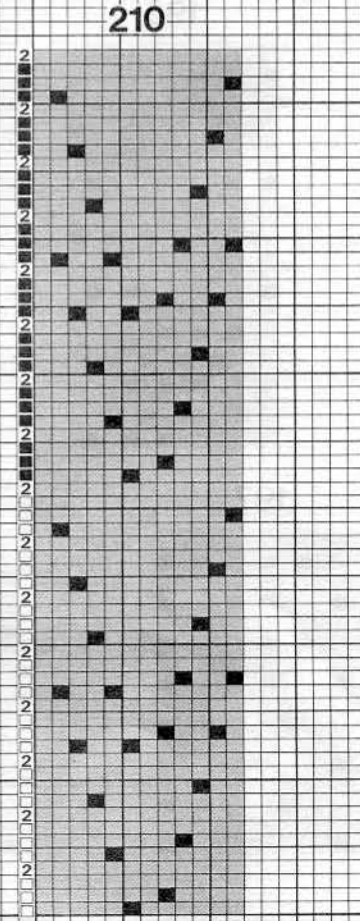
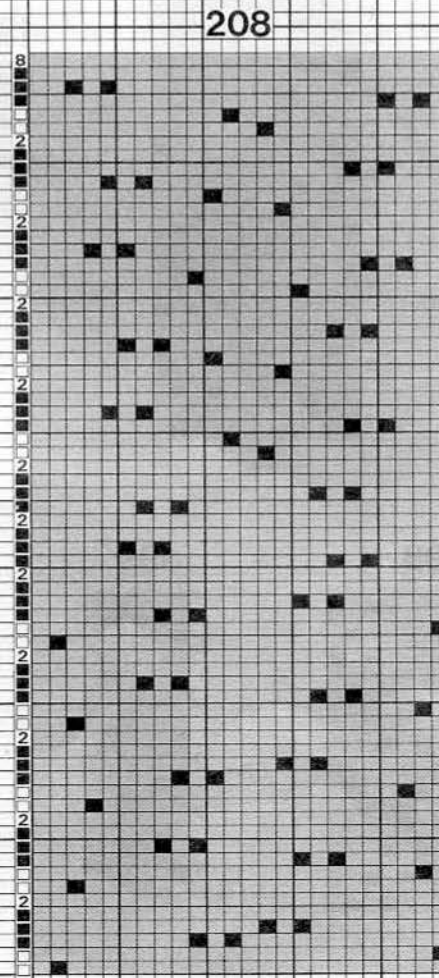
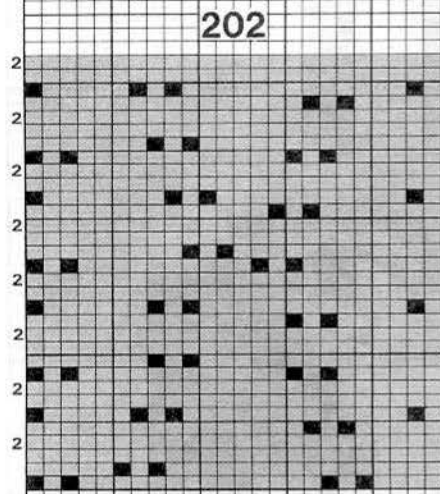
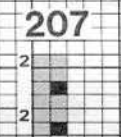
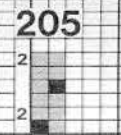
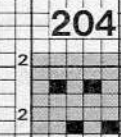
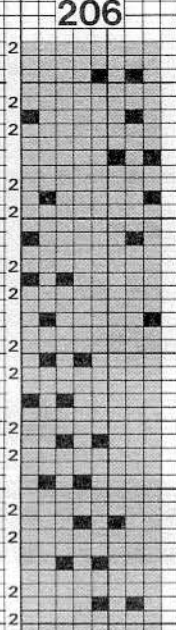
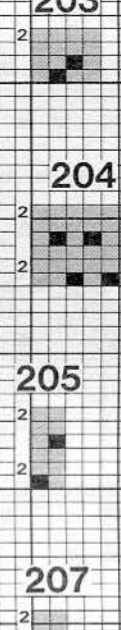
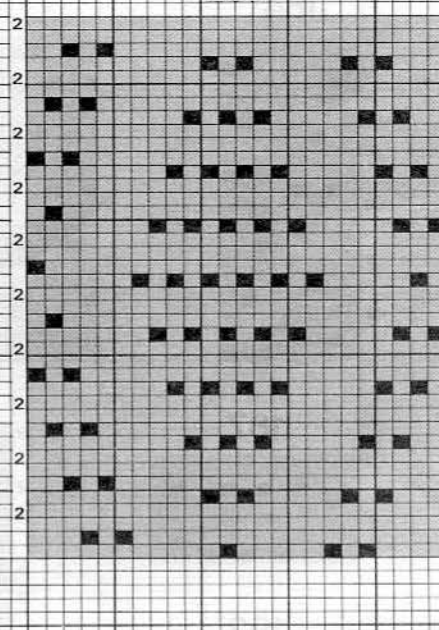
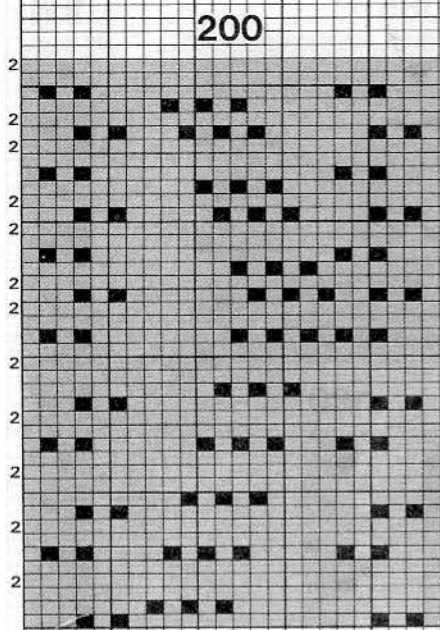

211

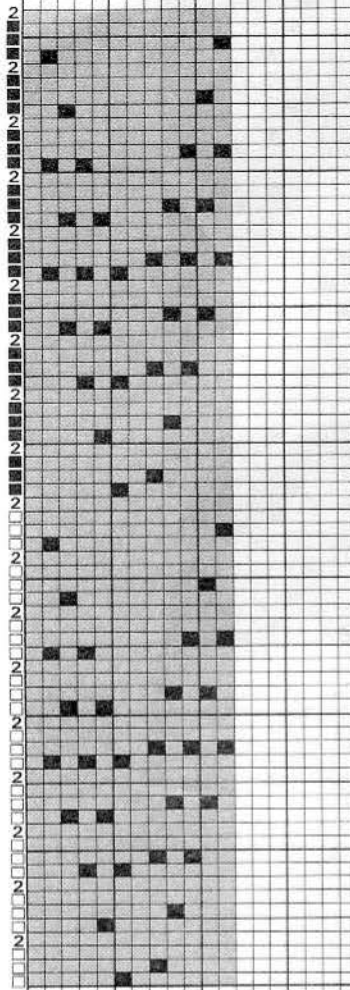

212

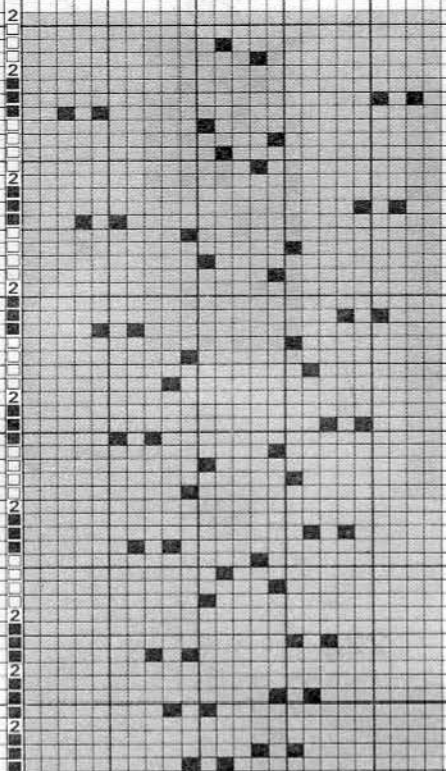

213

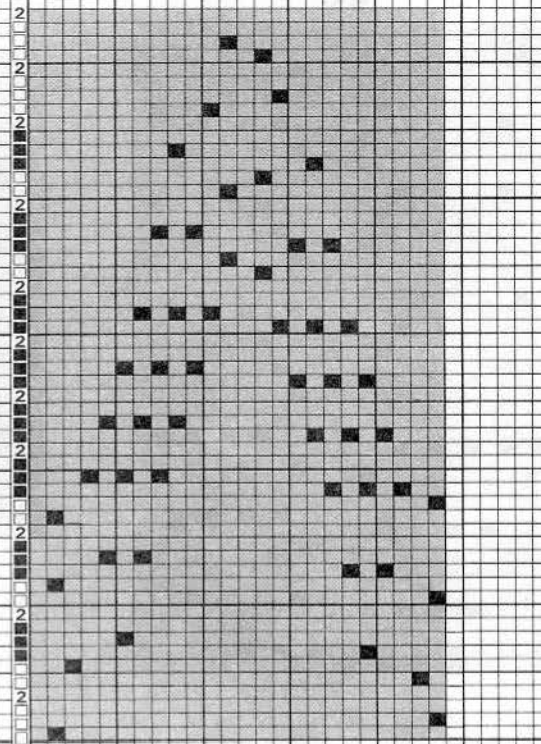

214

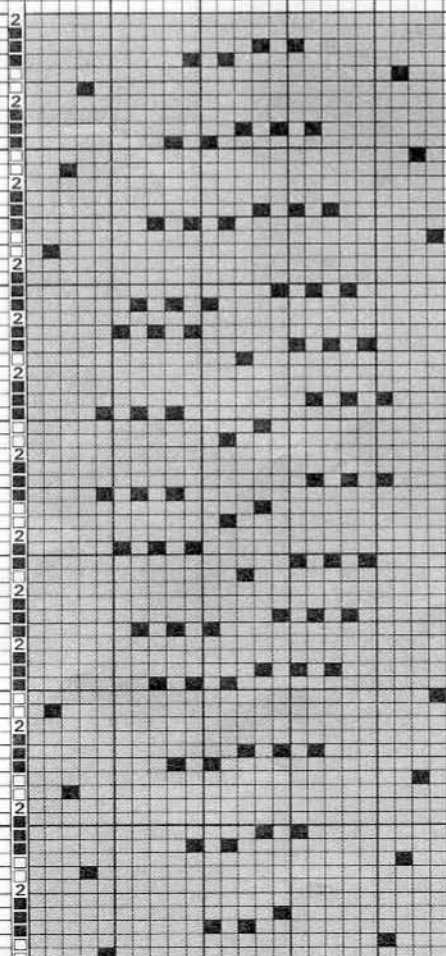

216

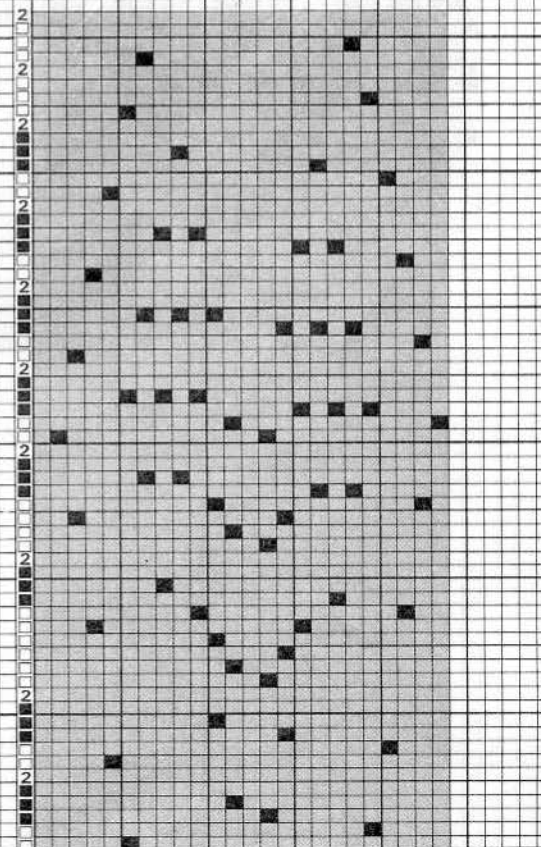

215

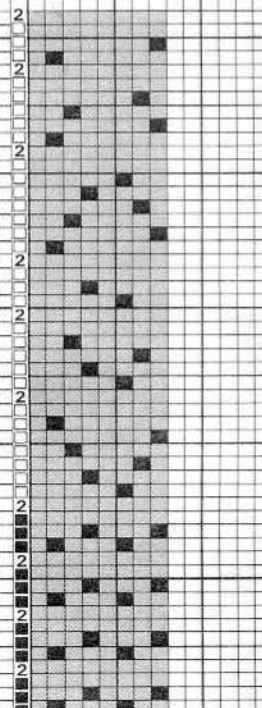

217

218

219

220

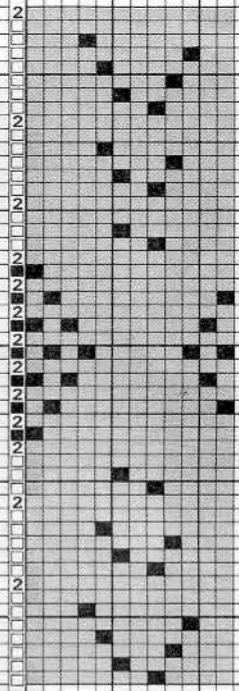
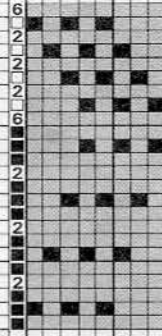
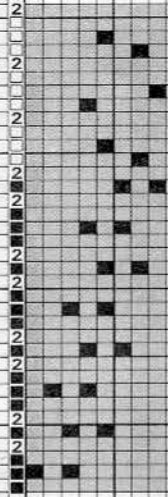
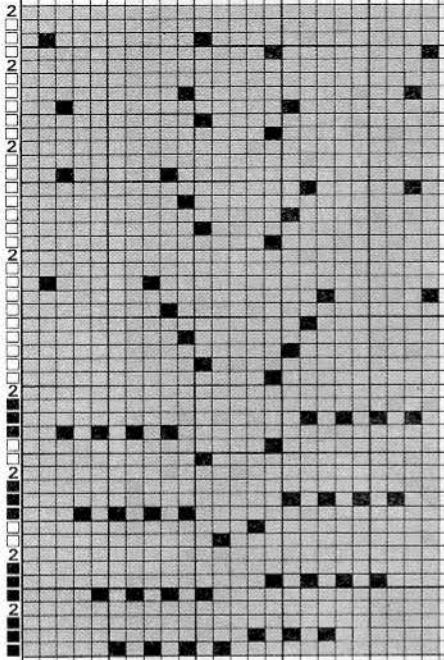

221

222

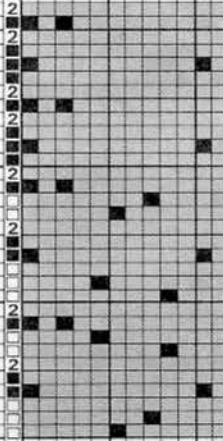
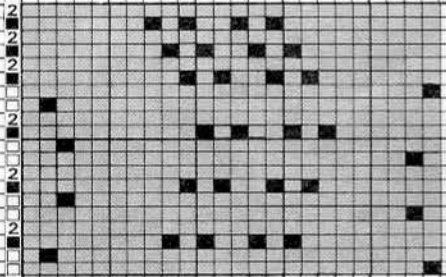

223

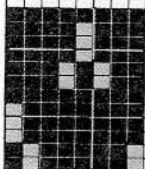

224

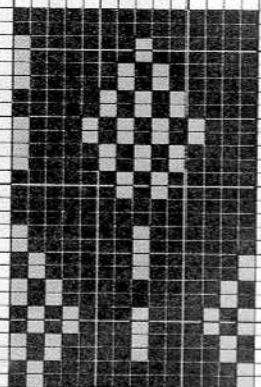

225

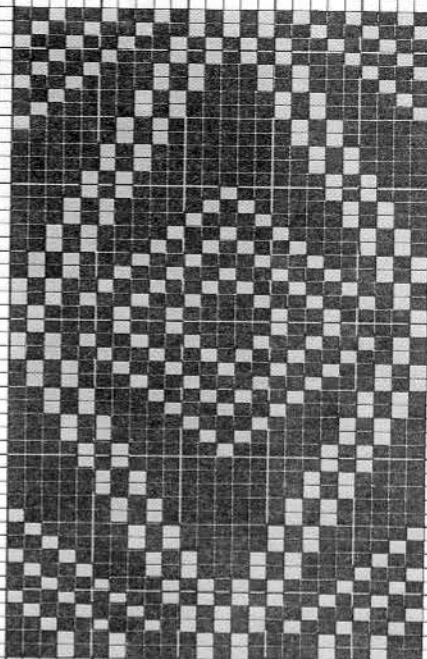

230

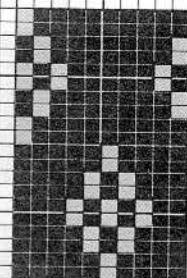

233

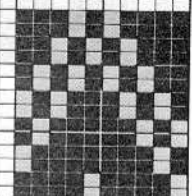

234

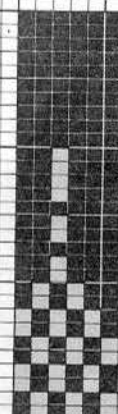

226

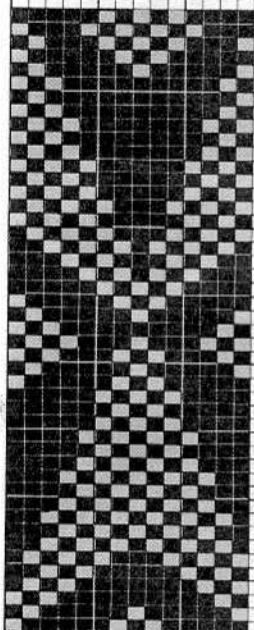

228

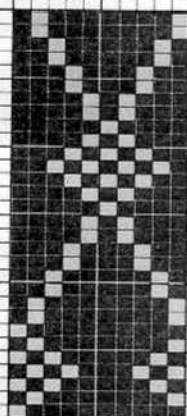

231

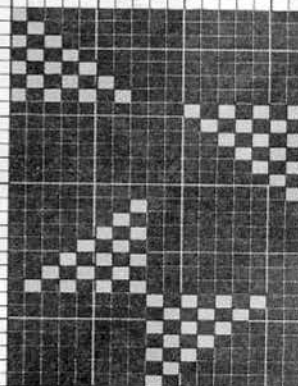

229

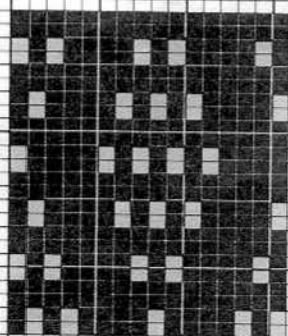

235

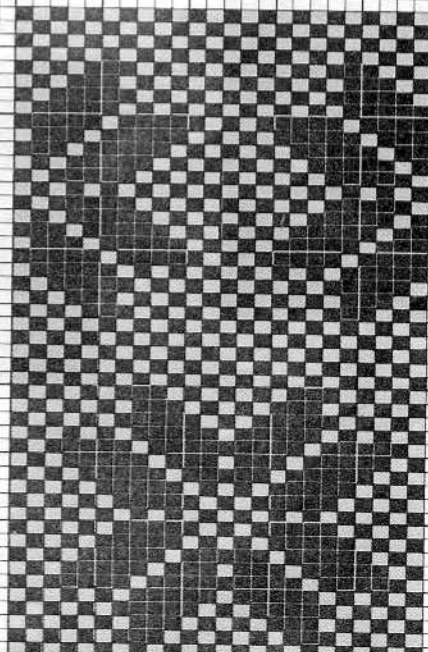

227

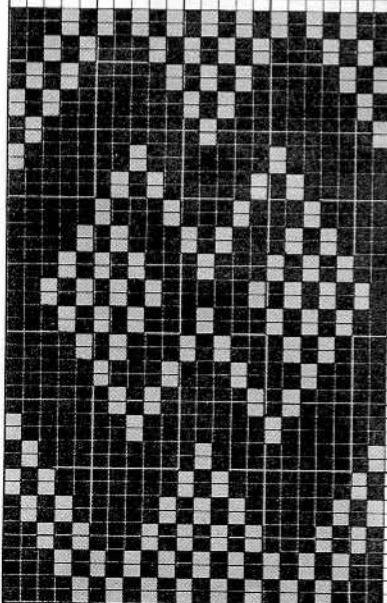

232

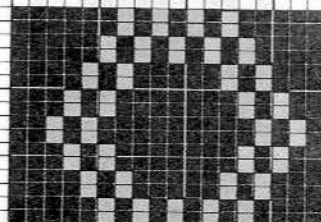

236

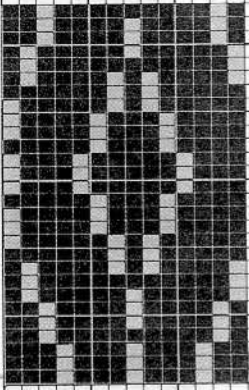

237

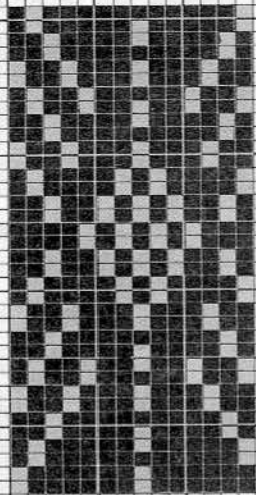

238

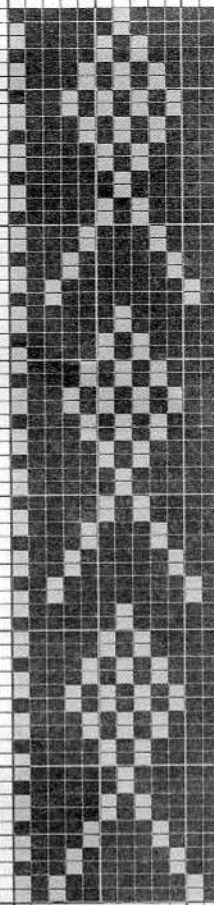

240

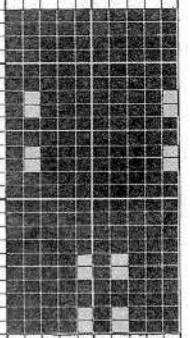

241

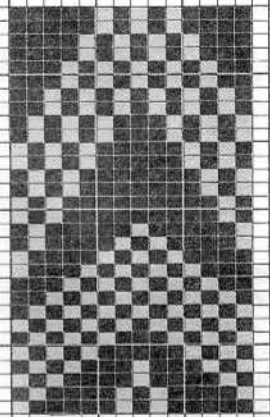

239

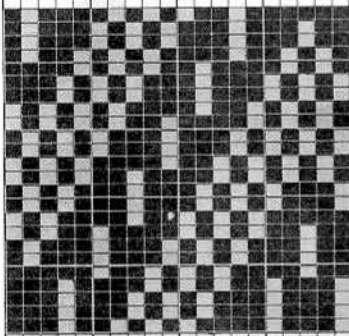

243

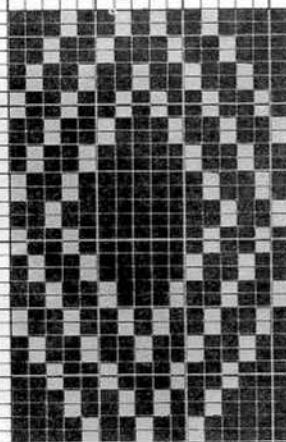

242

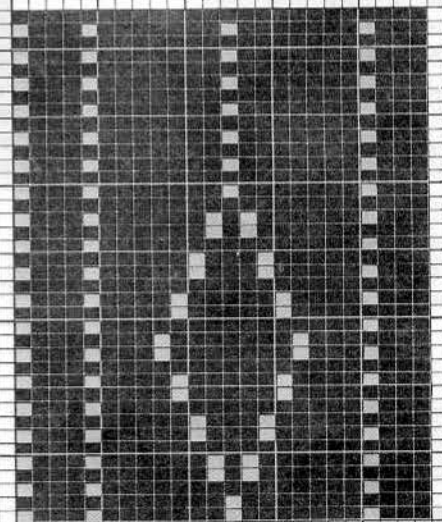

244

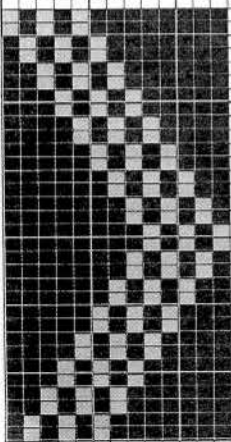

247

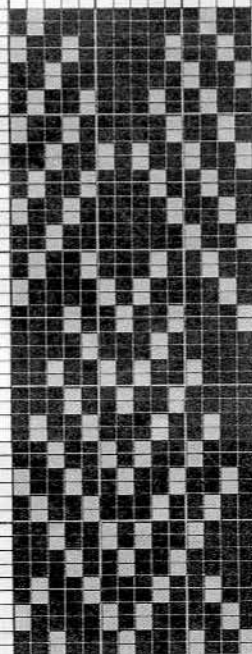

245

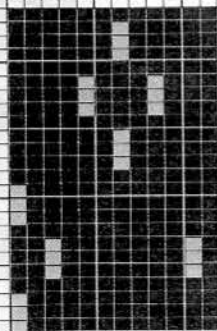

246

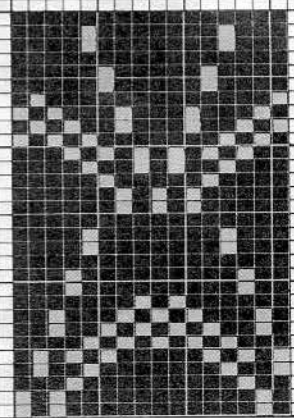

248

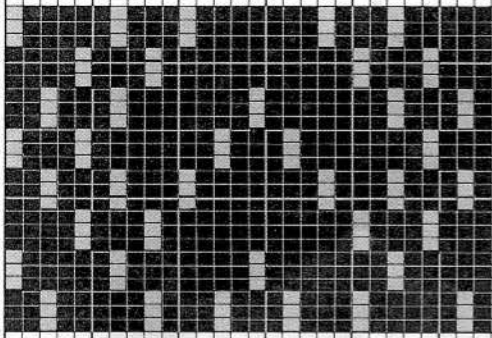

249

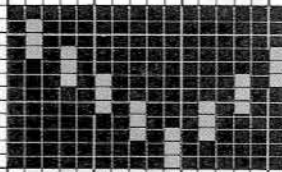

250

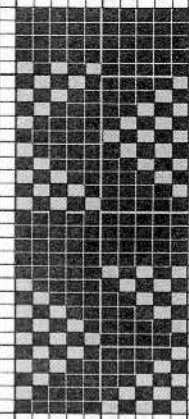

251

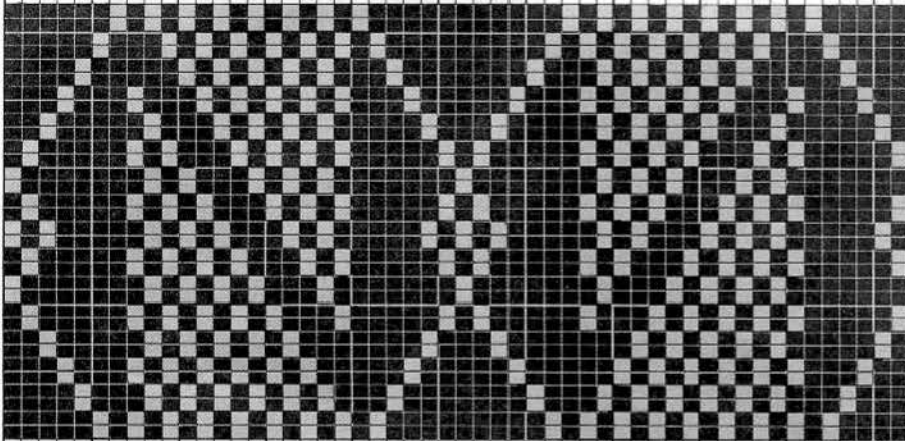

252

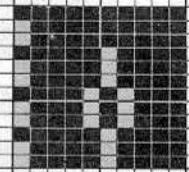

253

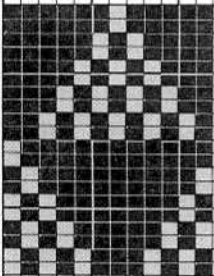

254



255

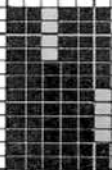

256



257

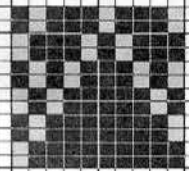

259

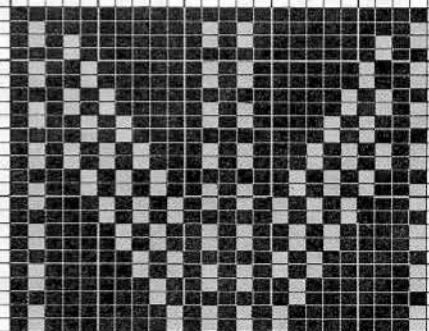

258

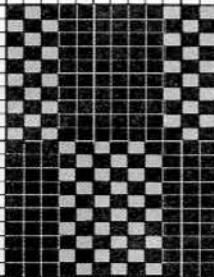

260

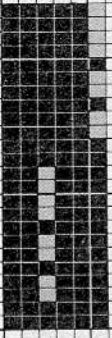

261

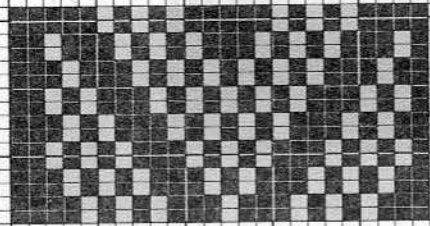

265

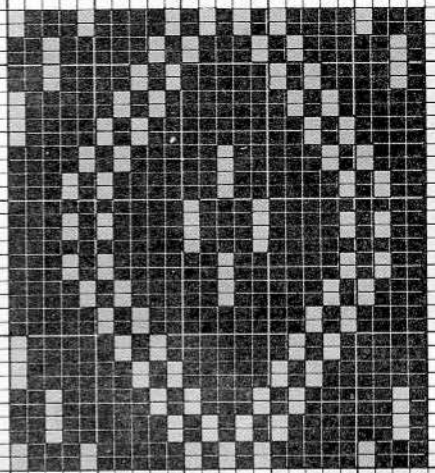

262

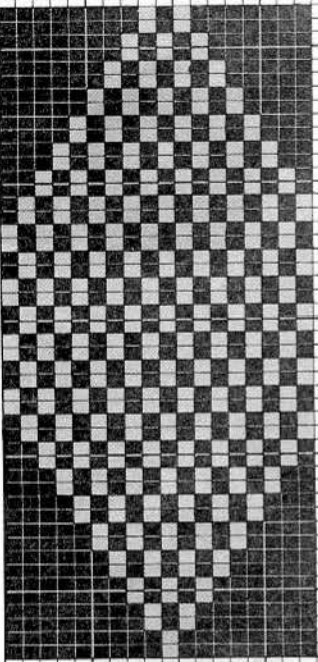

264

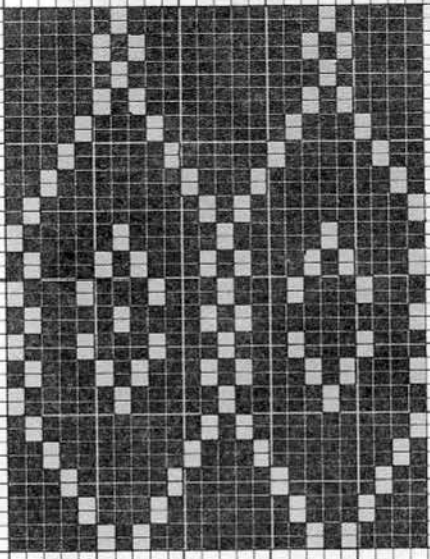

266

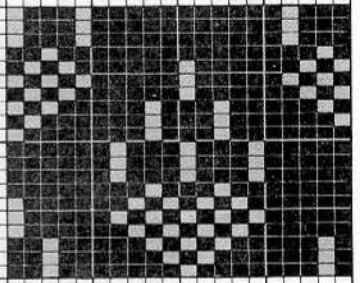

263

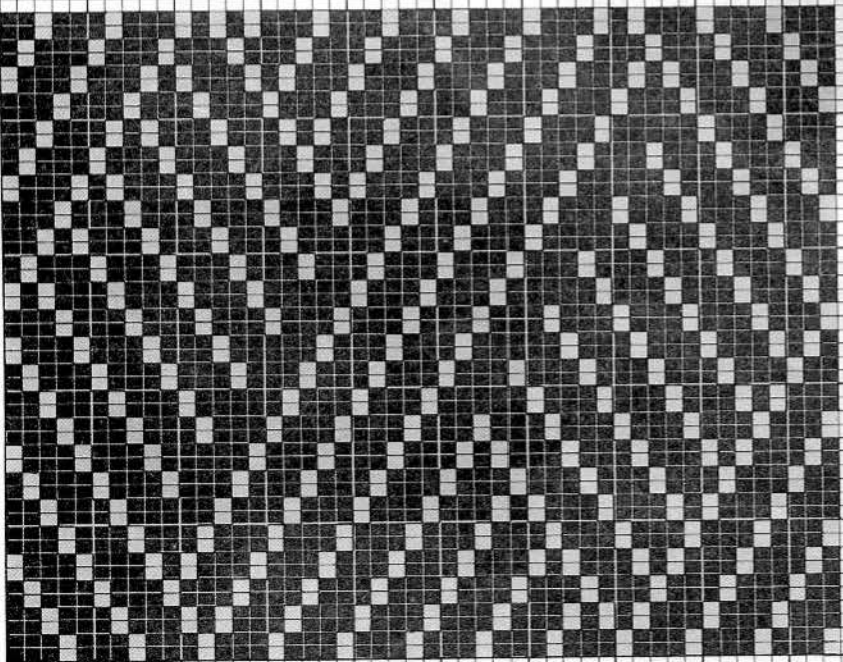

267

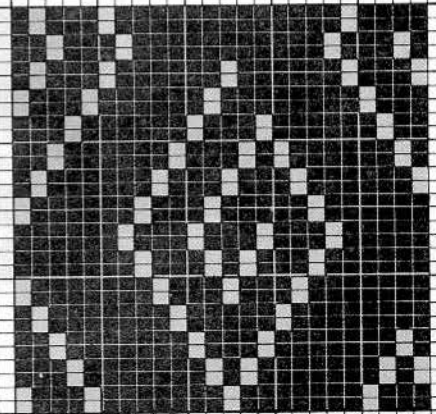



268

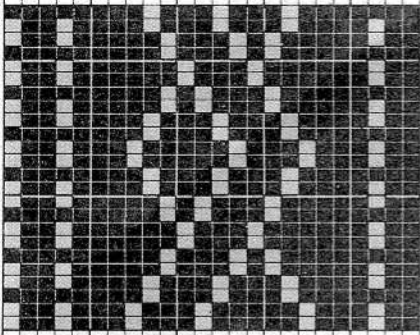

269

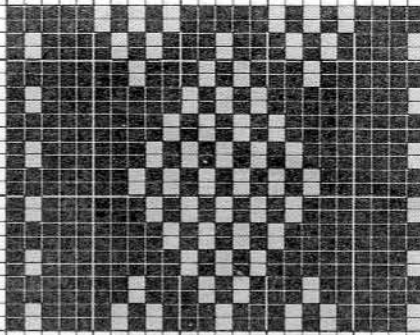

272

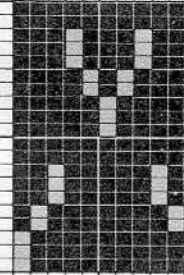

274



276

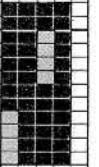

277



270

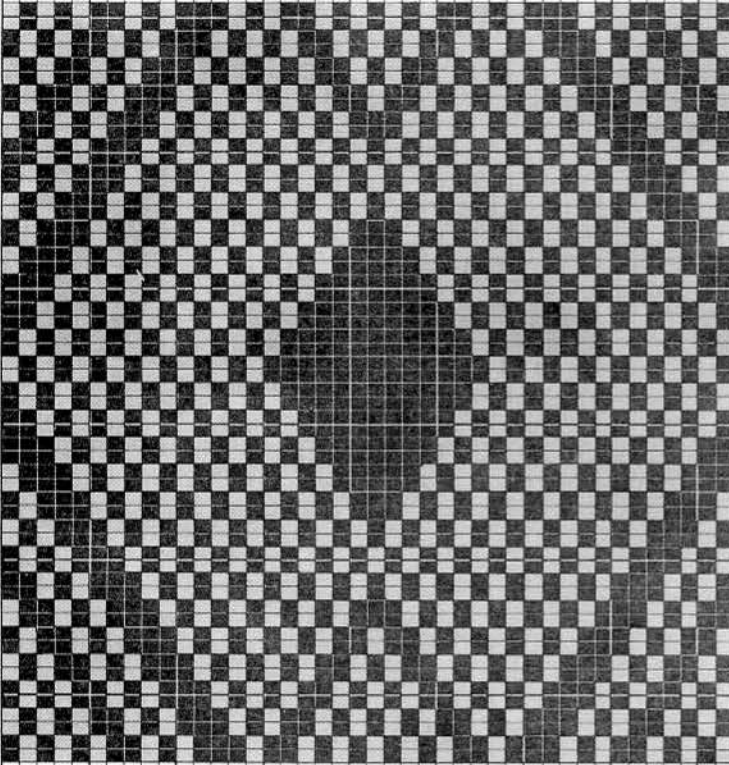

271

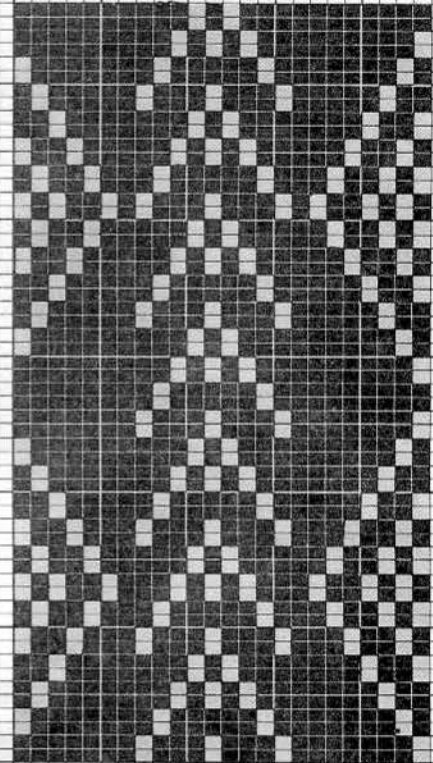

275

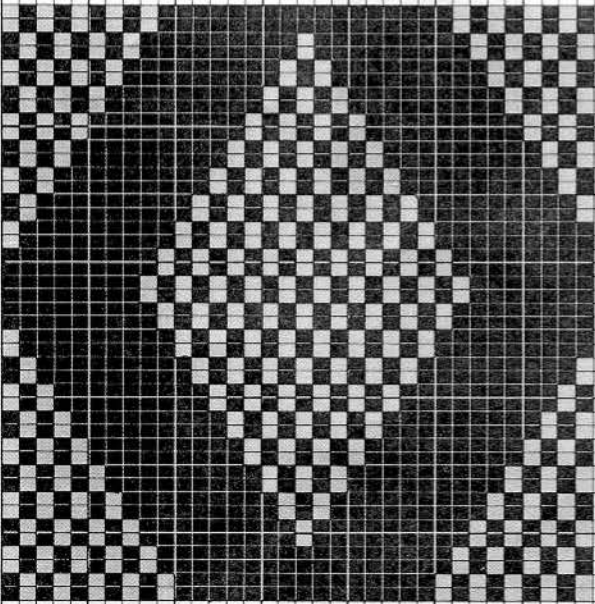

273

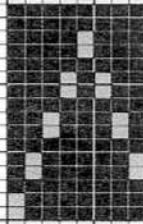

279

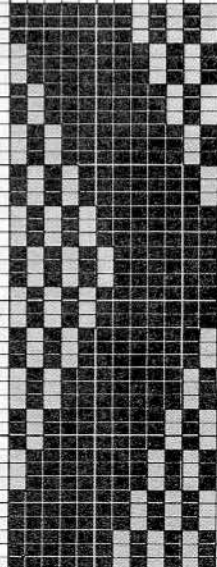

278

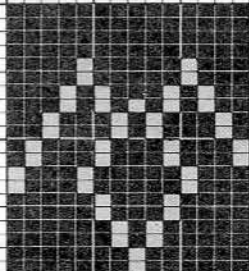

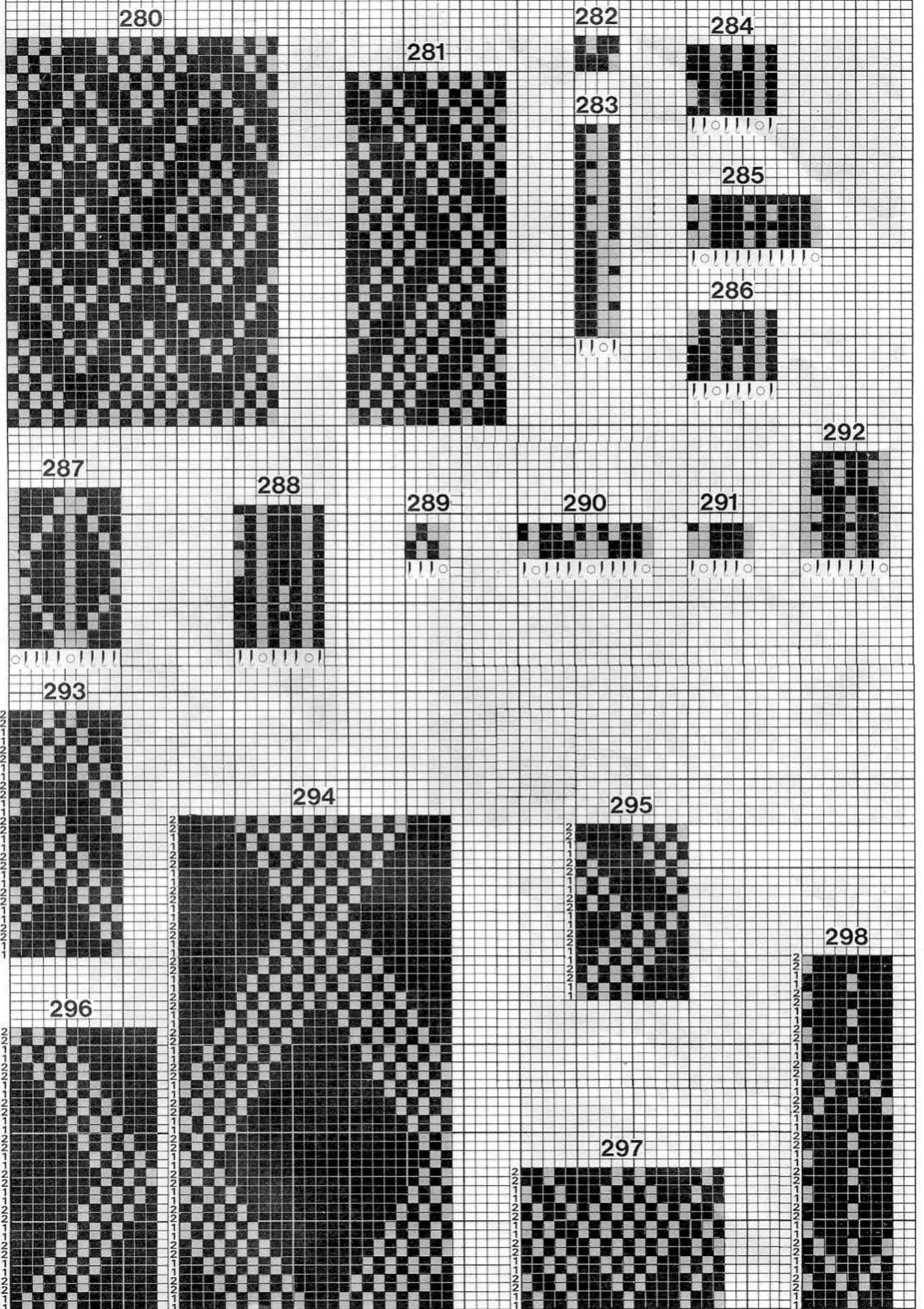

299

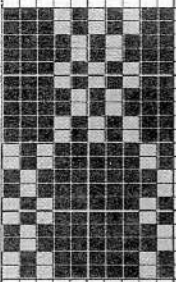

300

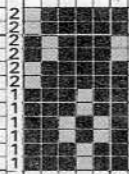

301

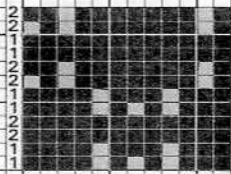

302

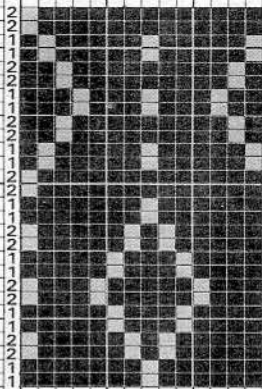

303

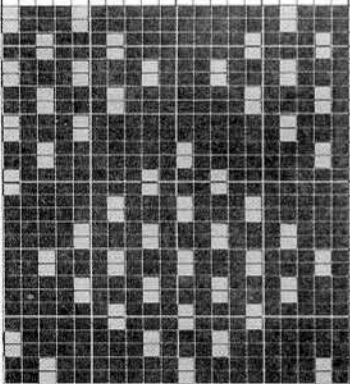

304

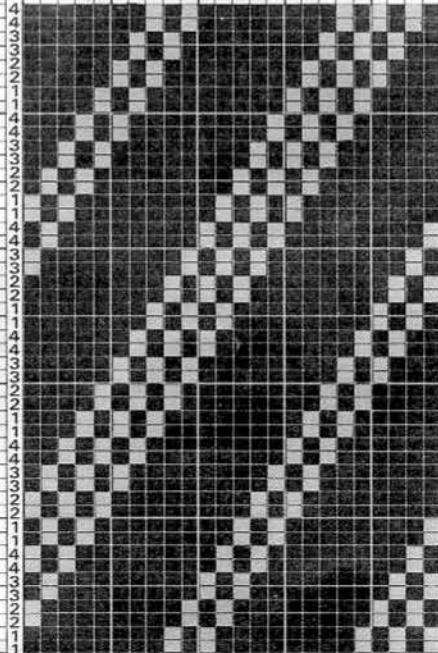

307

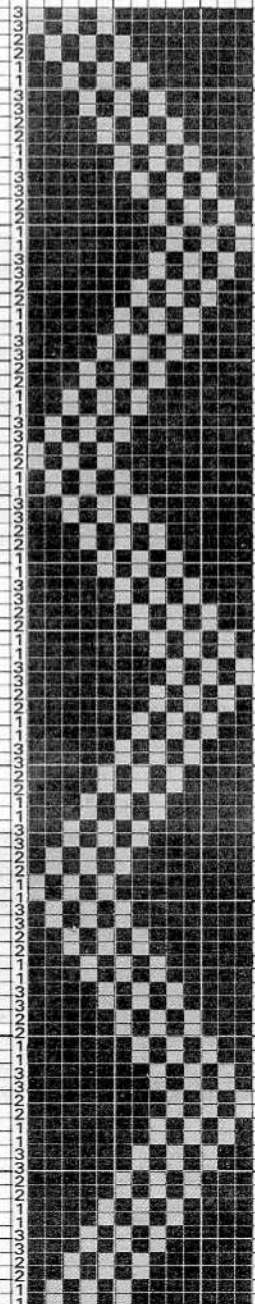

306



305





323

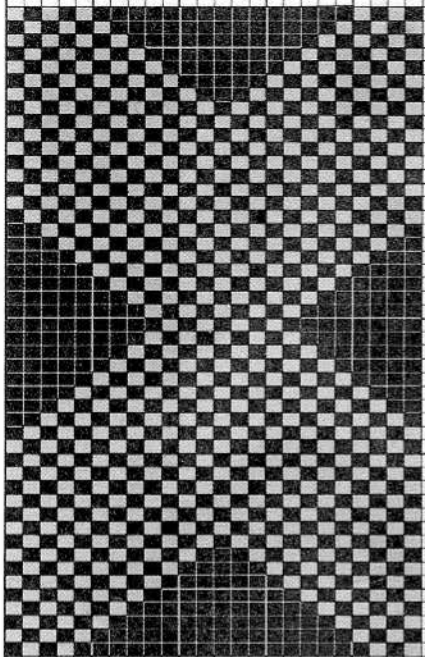

324



326

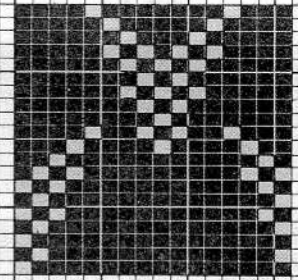

325

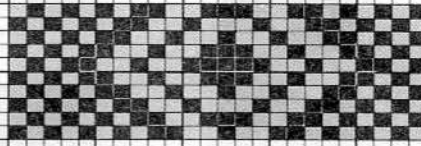

327

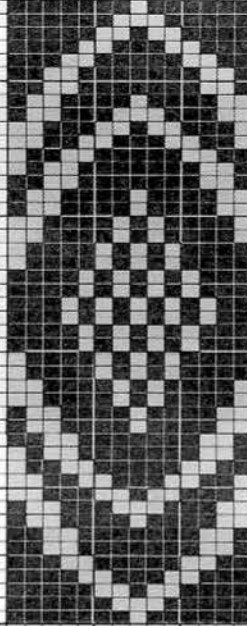

328

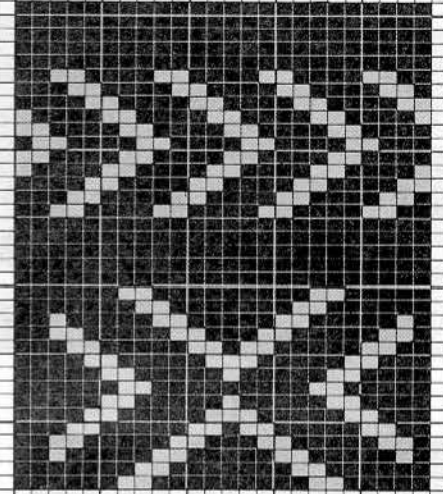

329

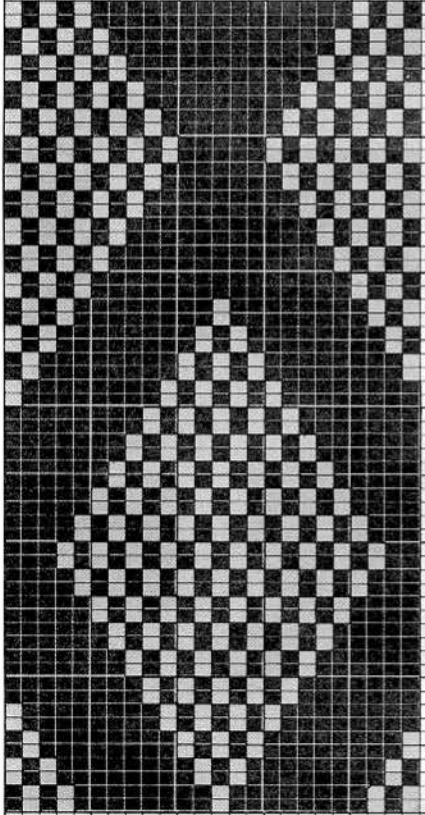

330

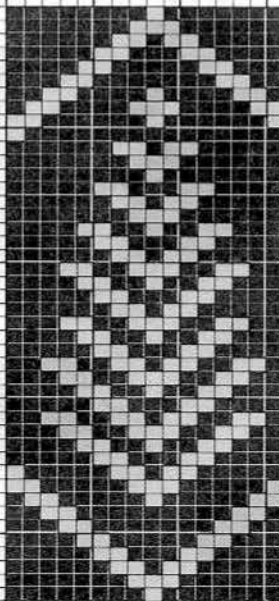

331

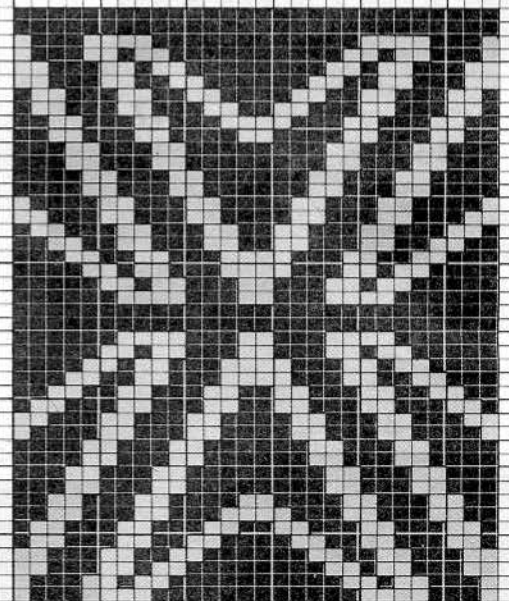

332

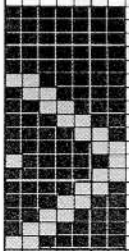

333

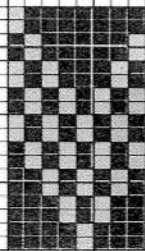

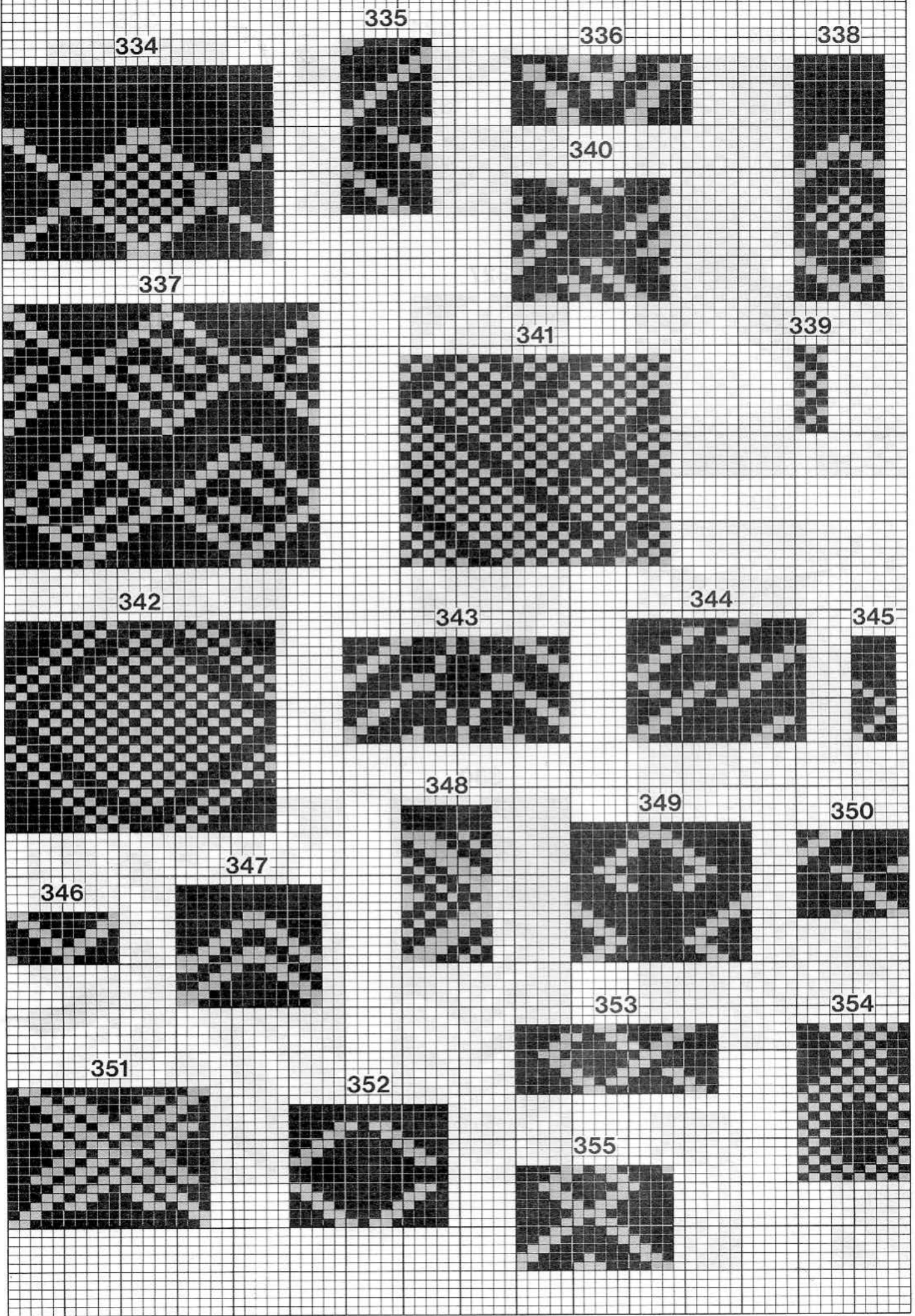

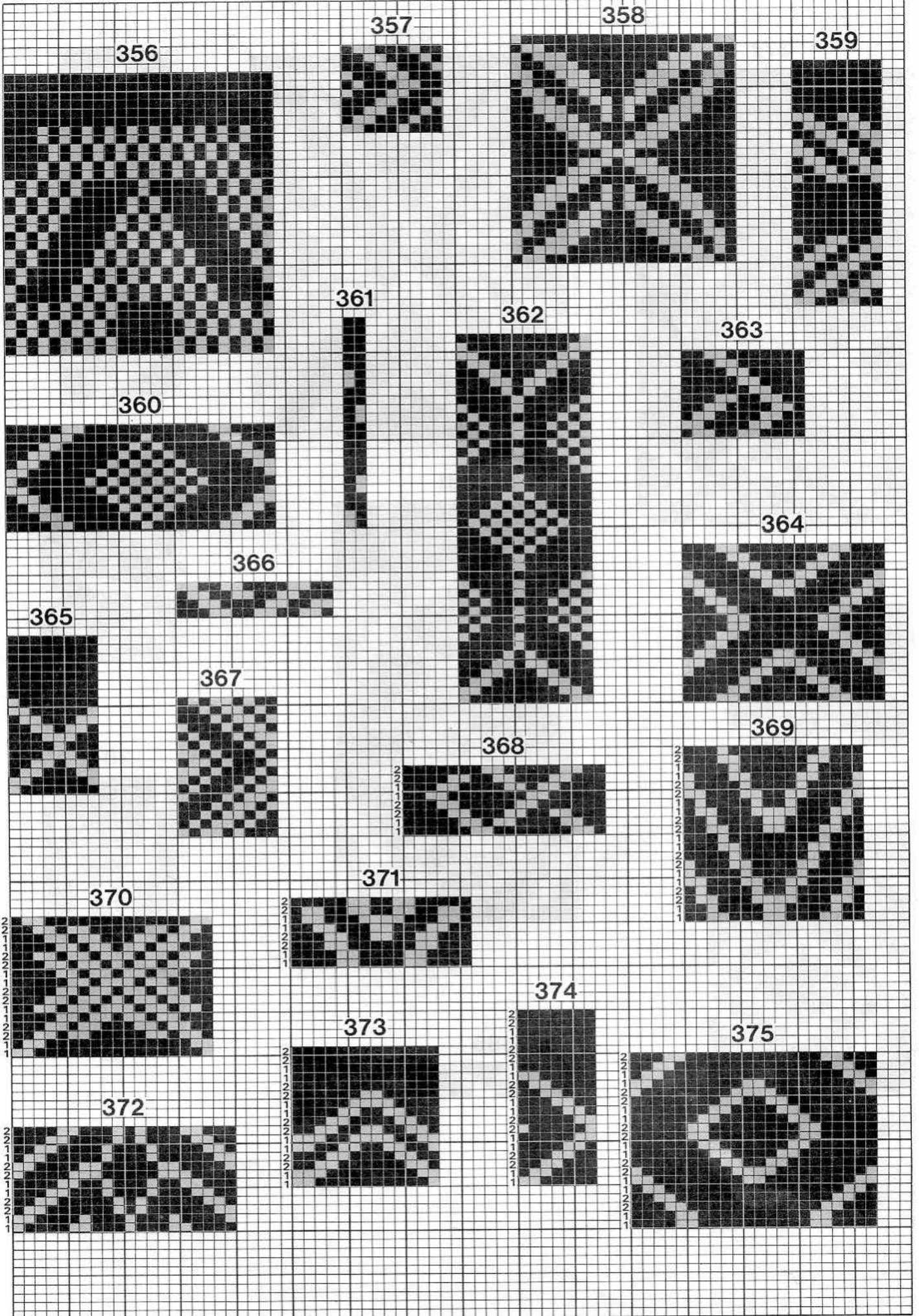

377

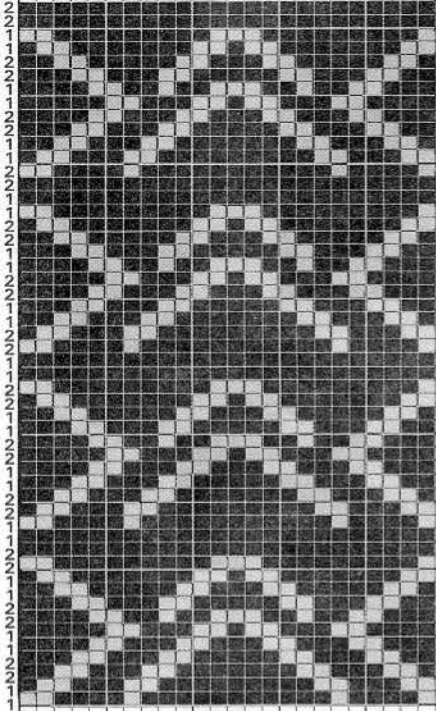

378

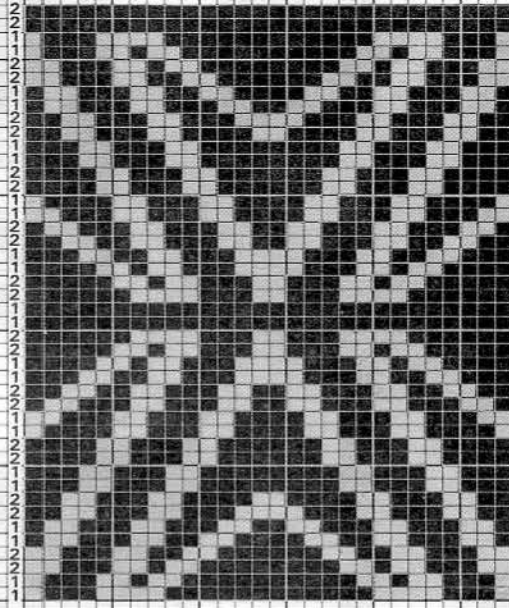

379

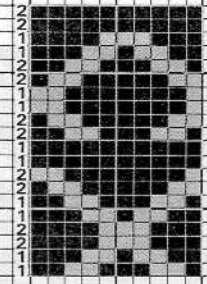

382

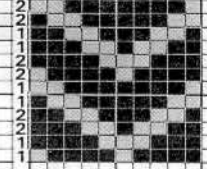

383

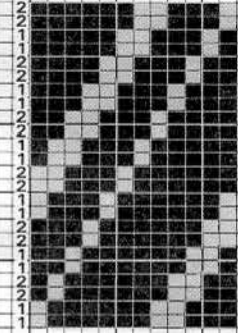

381

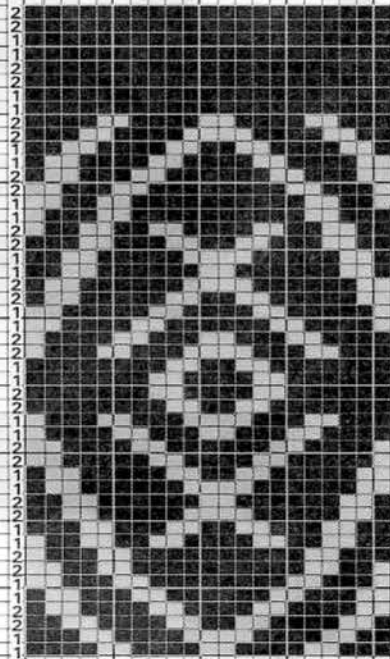

376

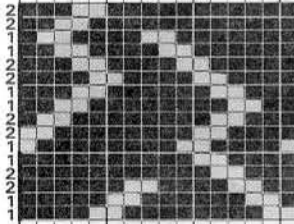

384

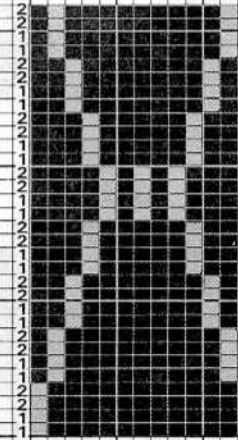

380

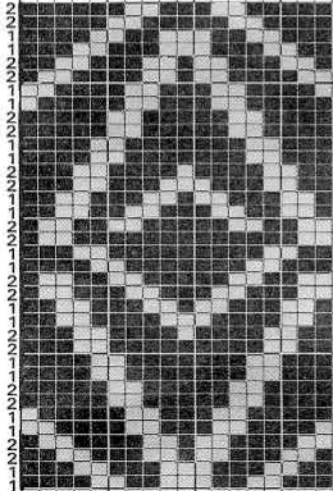

385





386

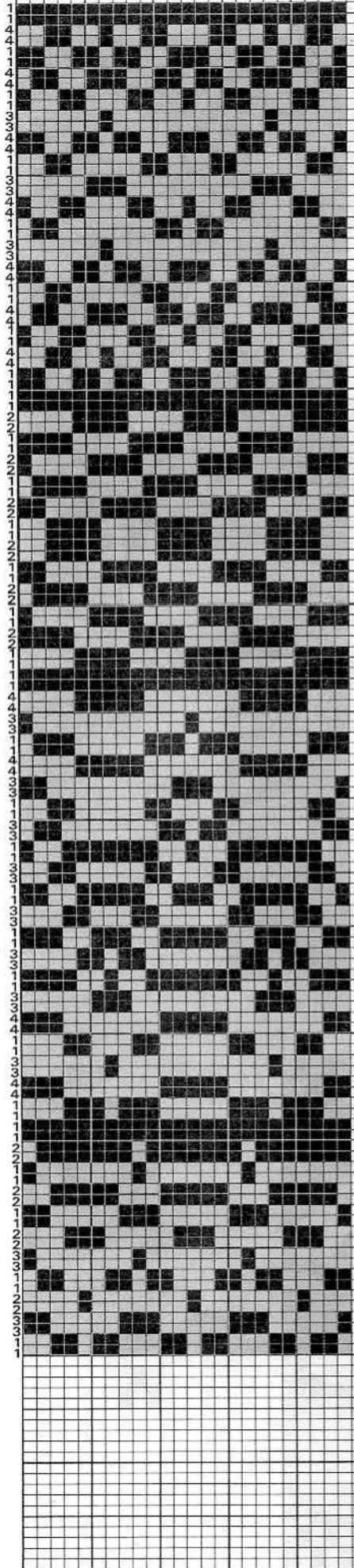

387

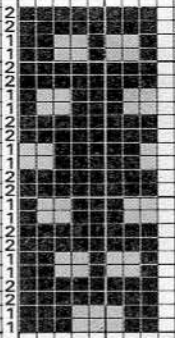

389

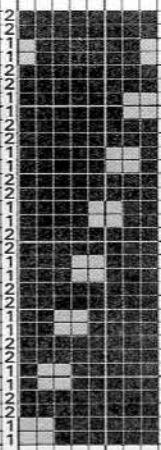

392

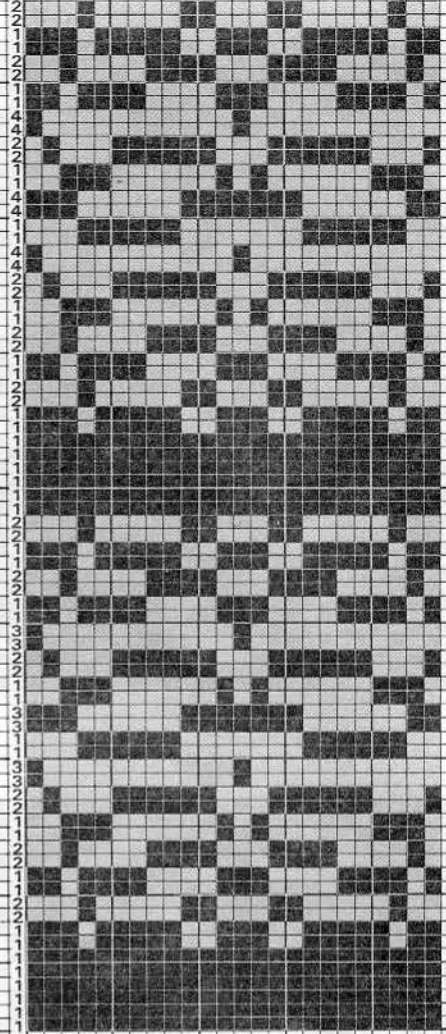

388

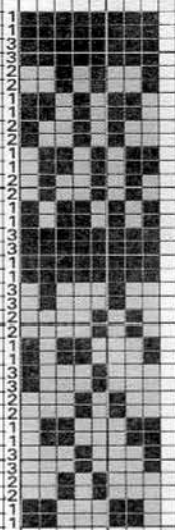

393

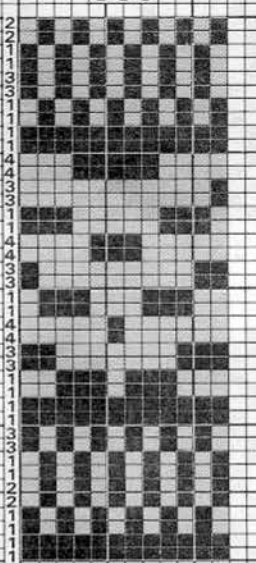

394

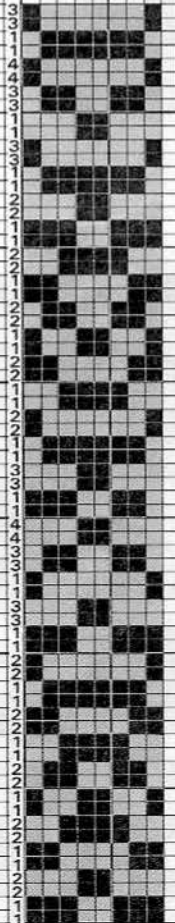

390

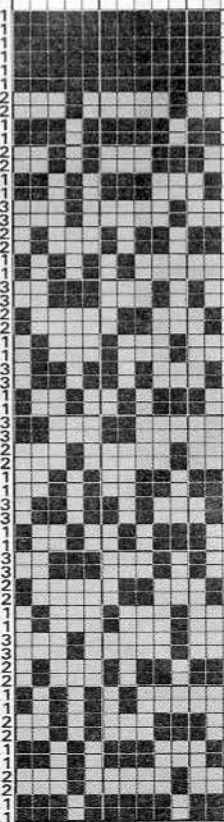

391

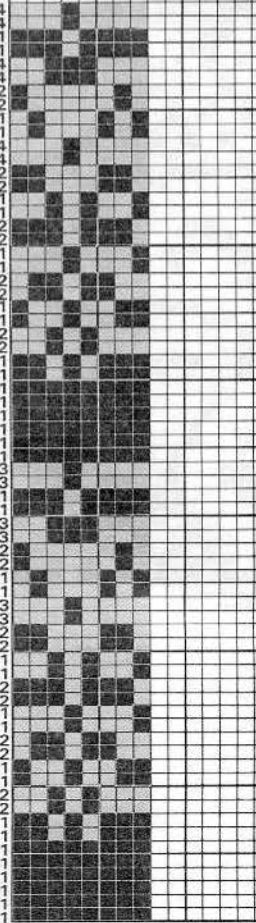

395

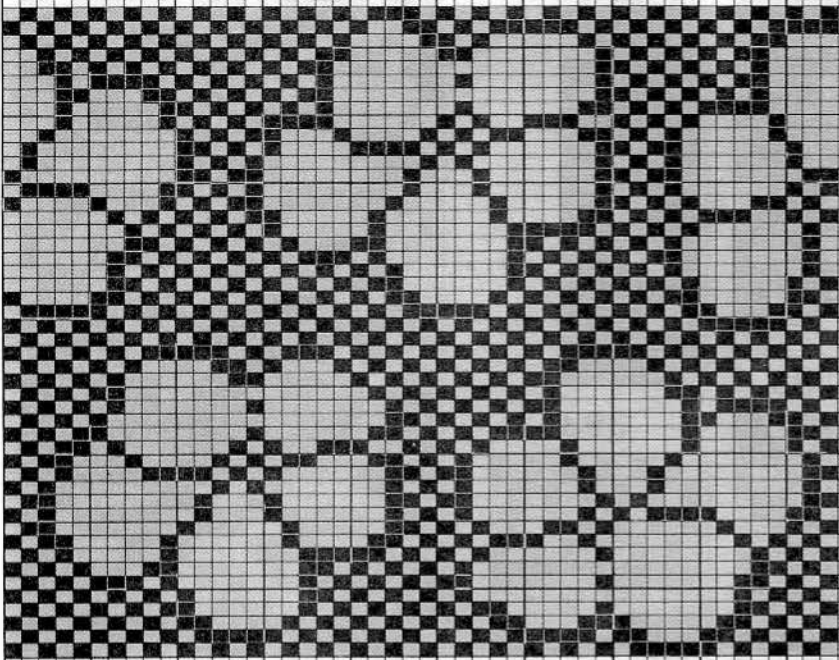

397

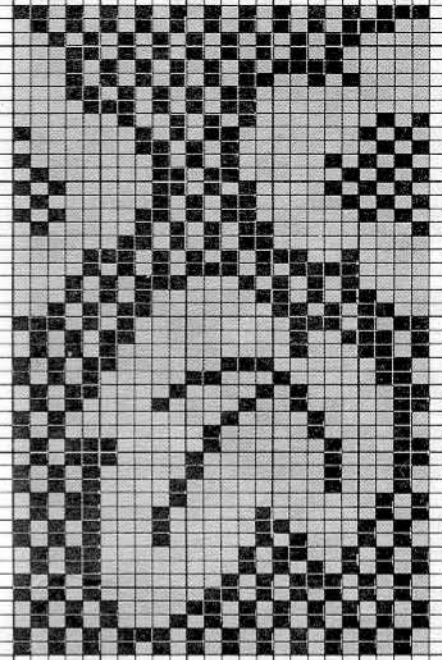

396

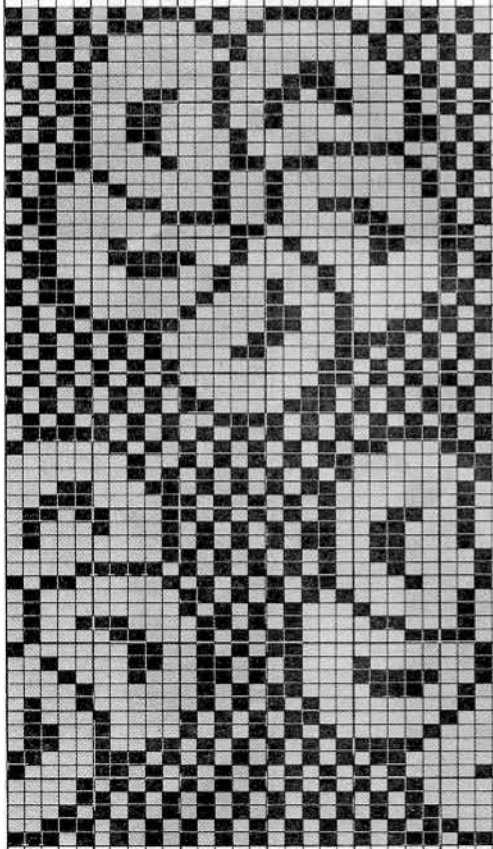

398

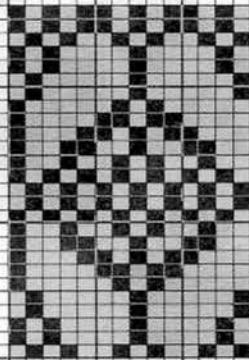

400

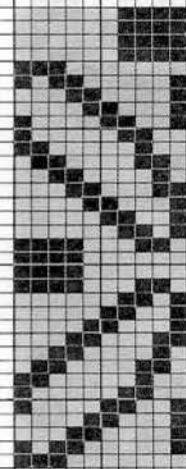

399

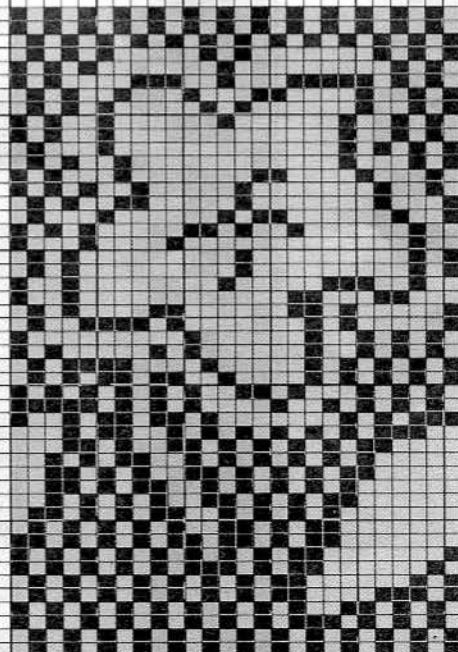

401

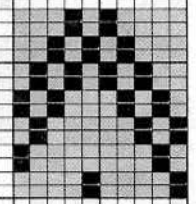

402



403

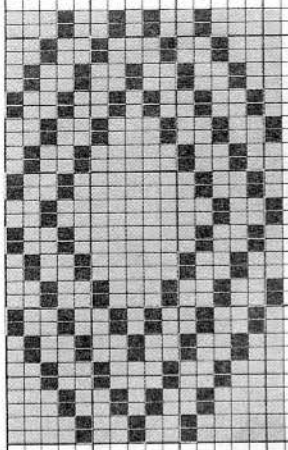

404

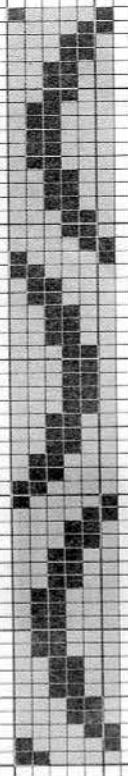

405

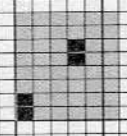

407

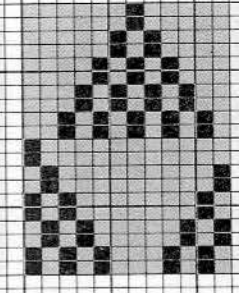

406

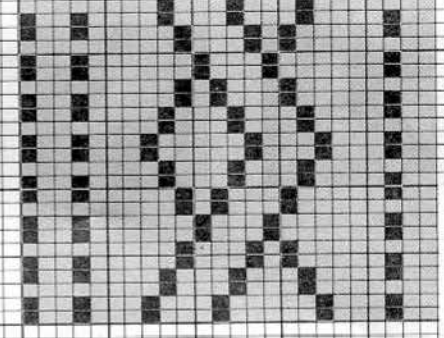

408

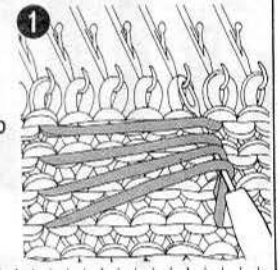
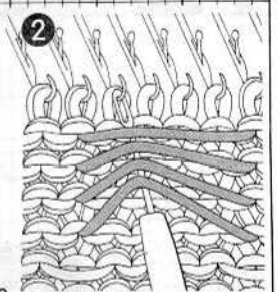
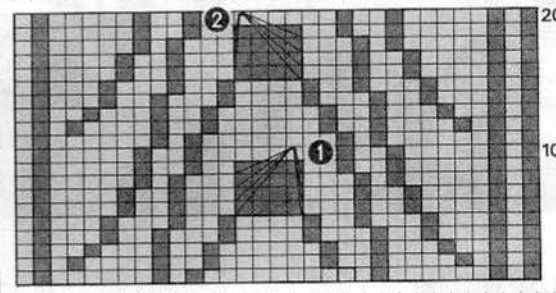
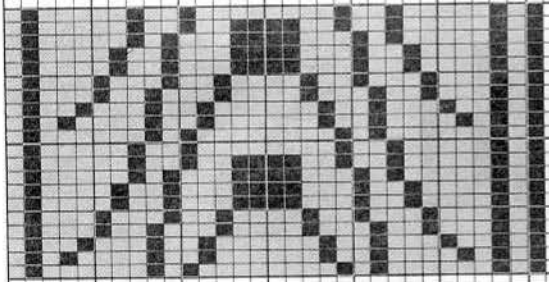

409

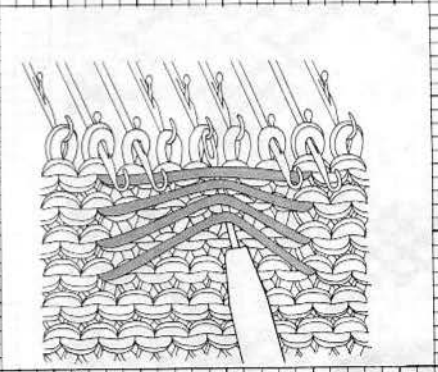
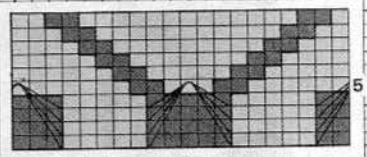
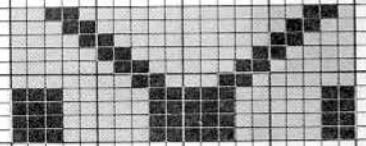

410

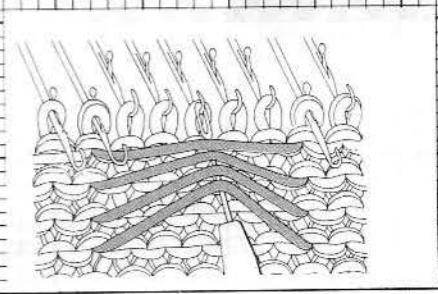
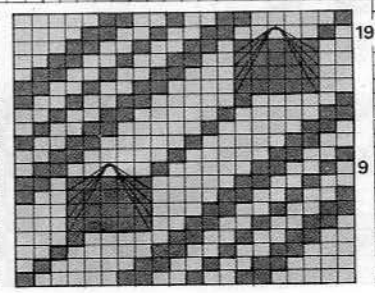
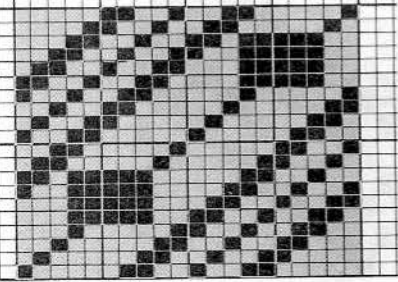

411

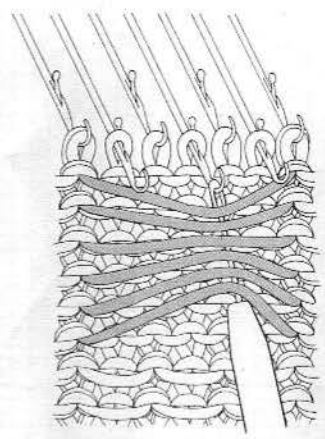
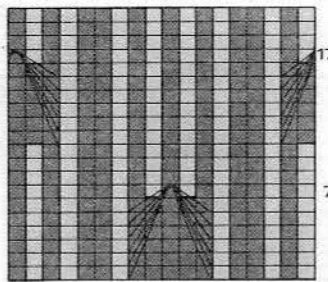
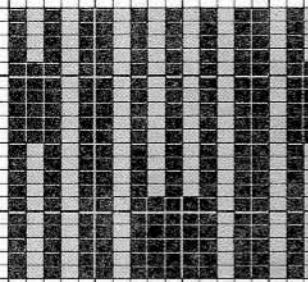

412

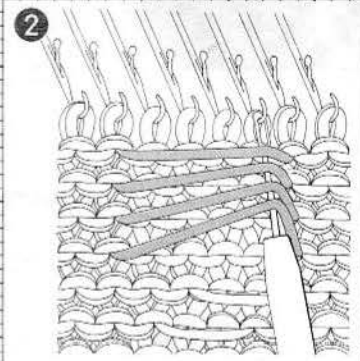
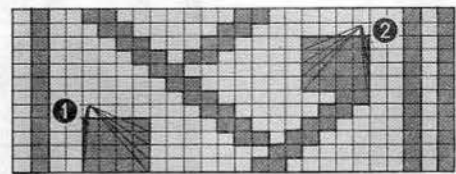
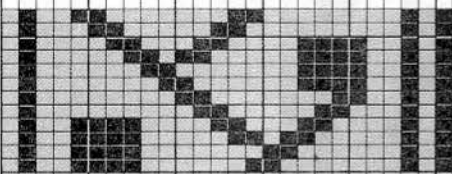

413

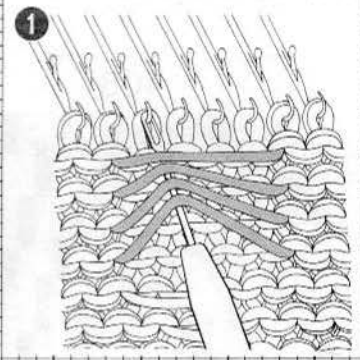
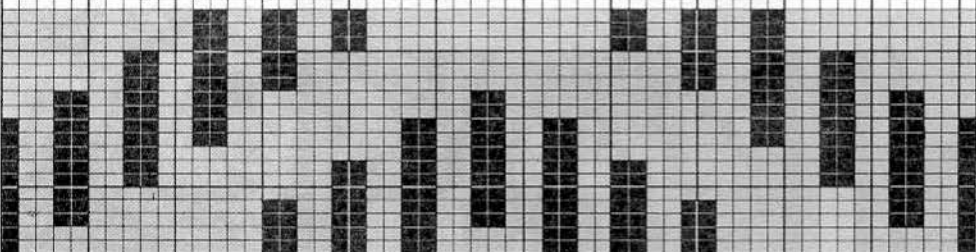

414

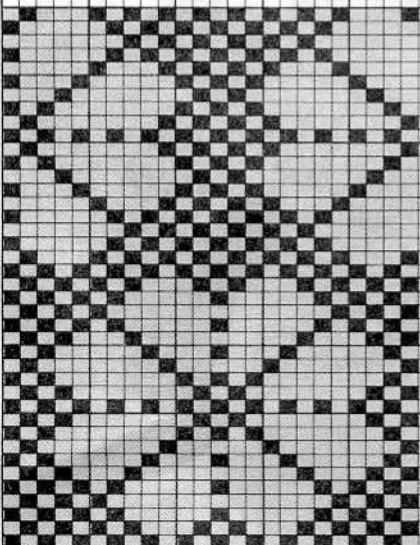

415

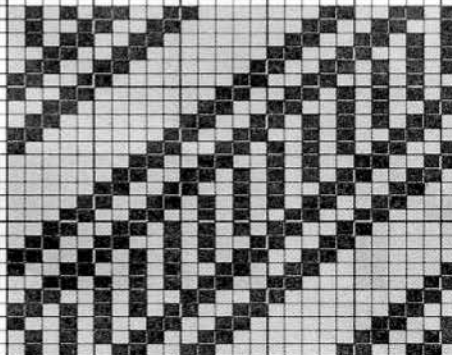

416

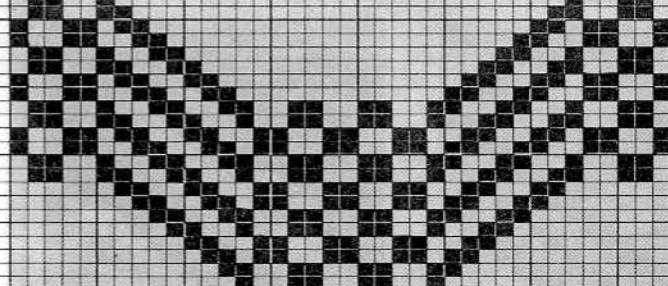

417

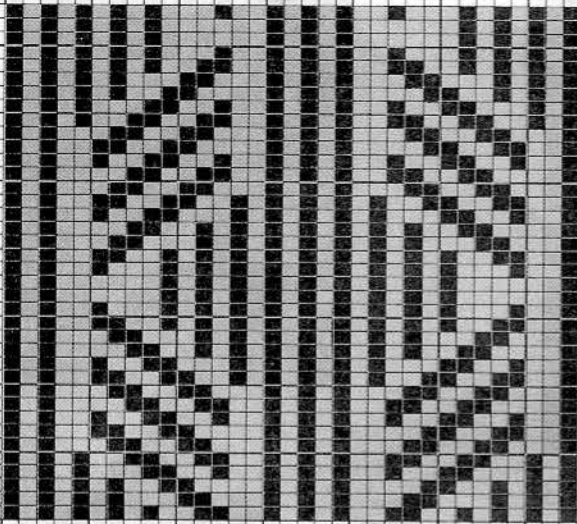

418

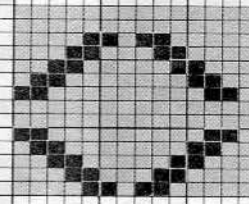

420



419

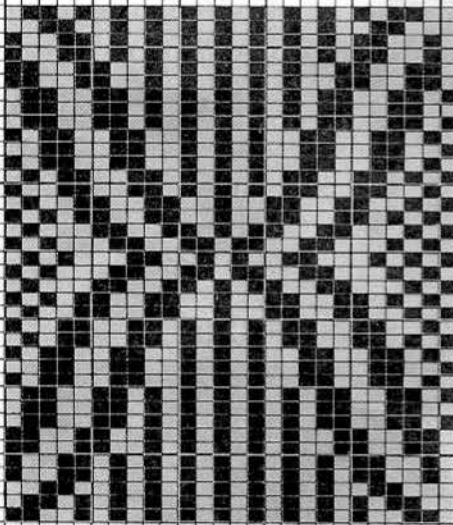

421

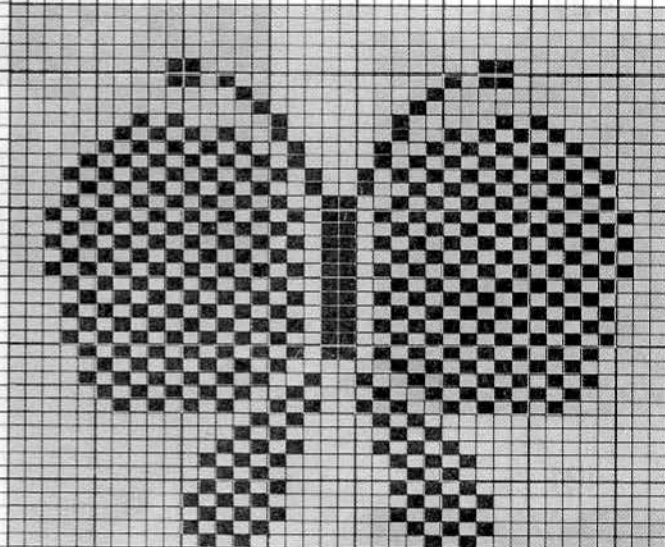

422

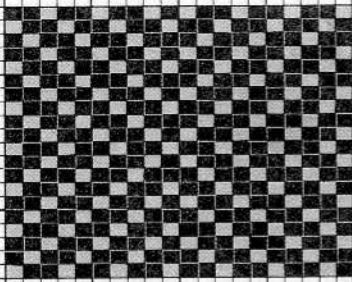

423

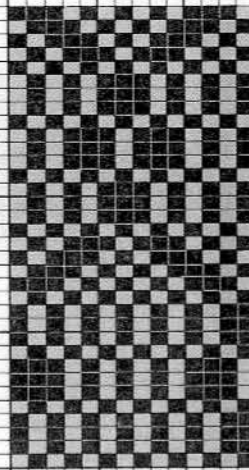

424

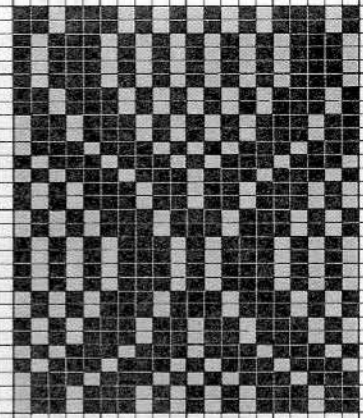

426

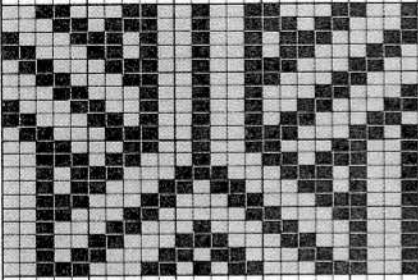

428

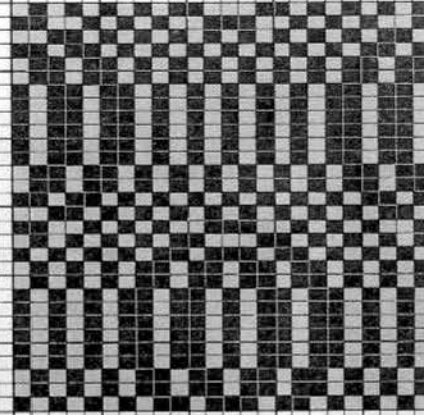

425

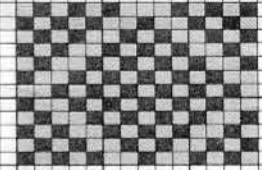

427

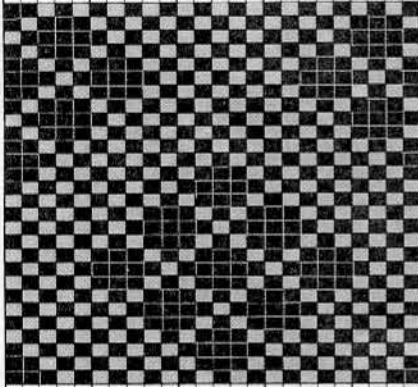

429

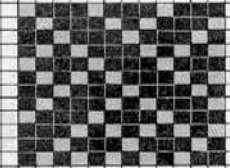

431

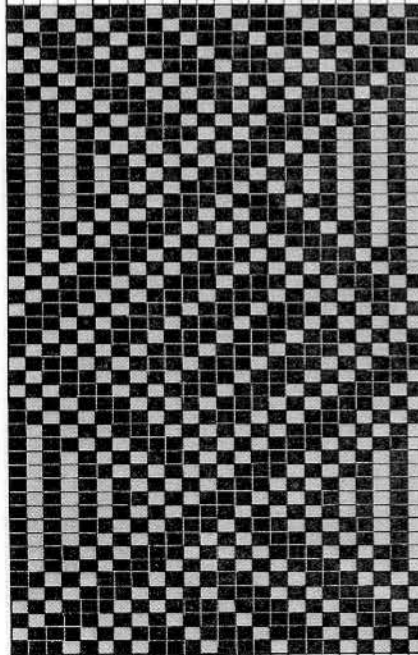

430

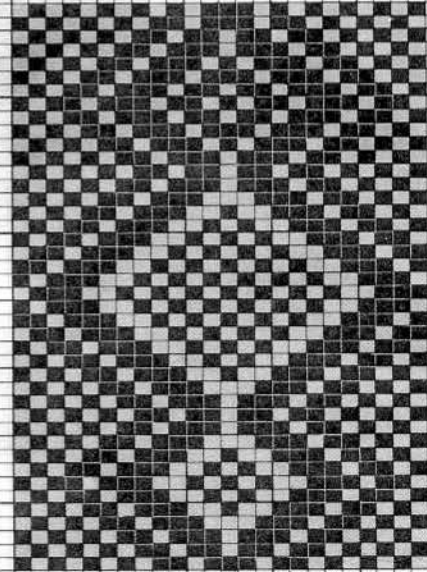

432

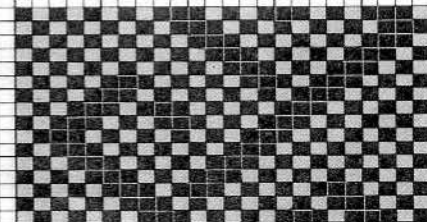

433

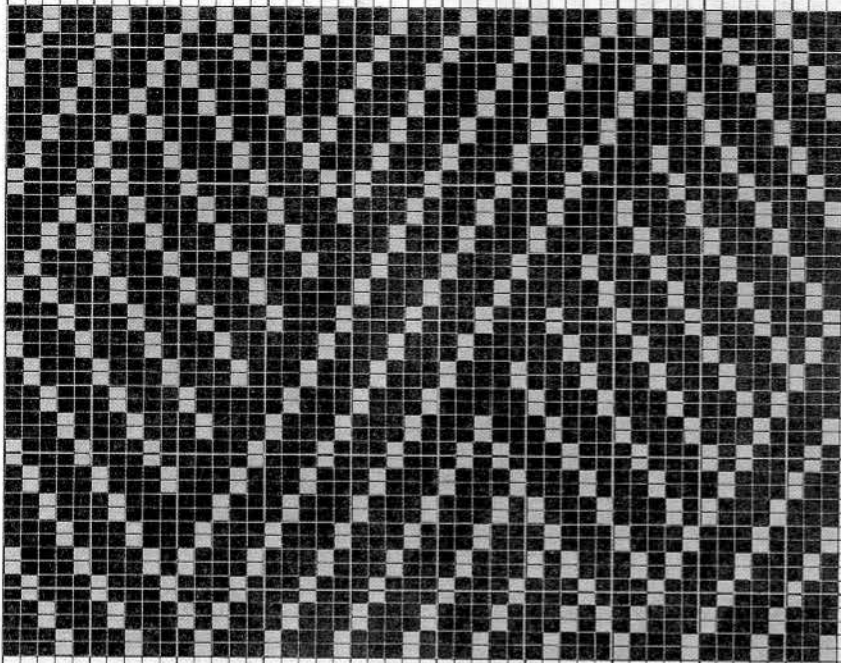

434

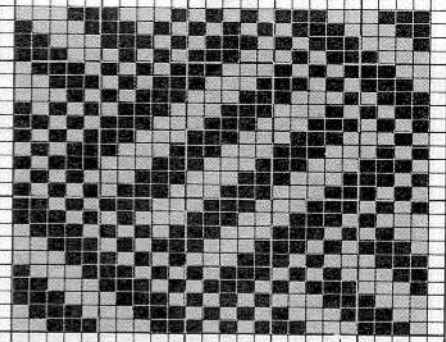

435

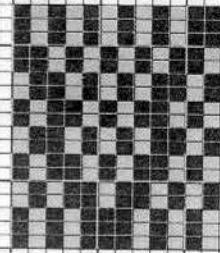

436

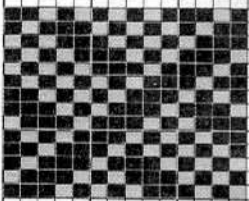

437



438

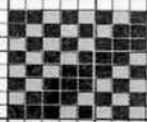

439

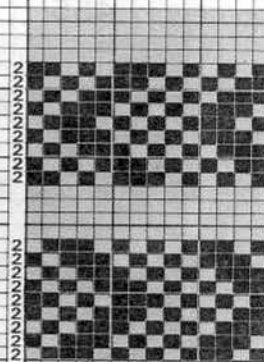

441

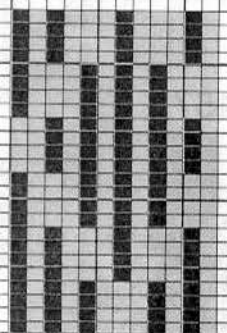

440

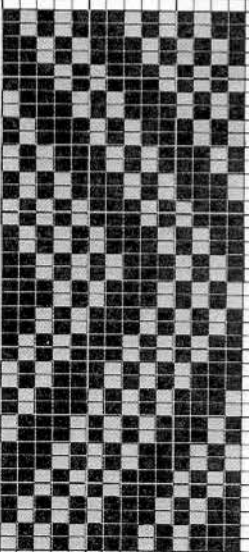

443

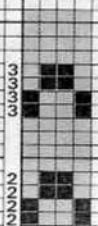

442

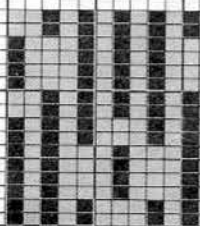

444

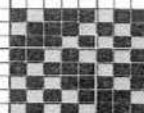

445

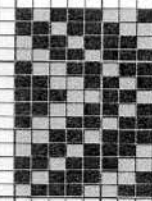

446

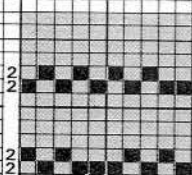

447

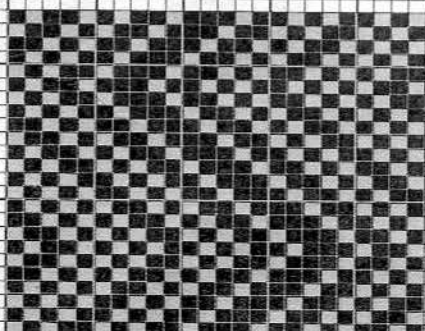

448



449

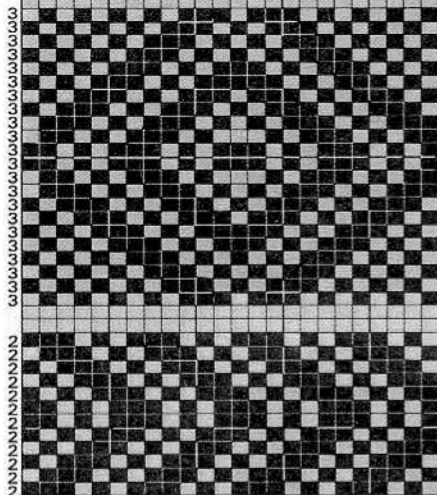

450

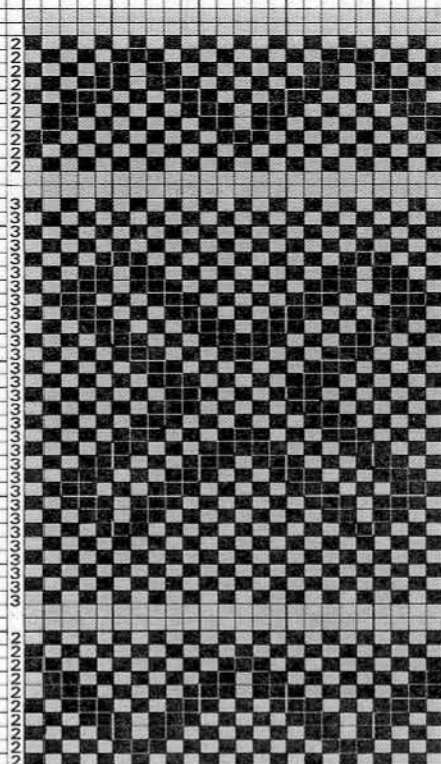

451

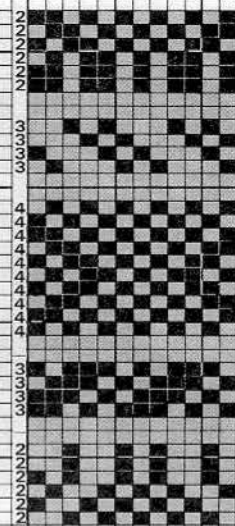

452



453



455

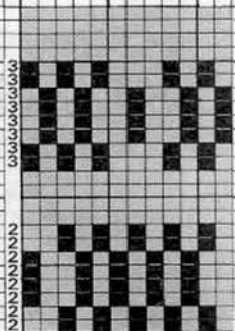

456

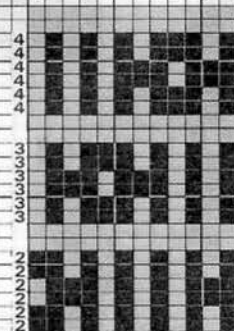

454

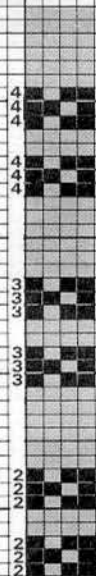

457

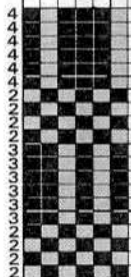

458

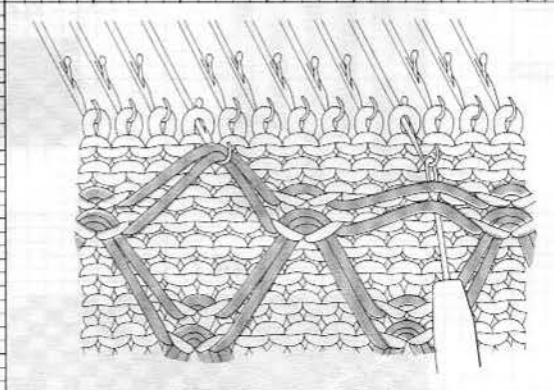
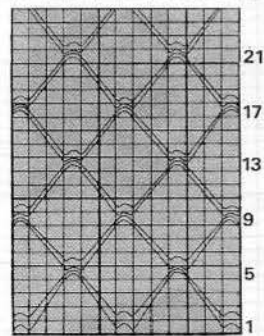
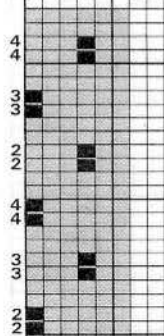



459

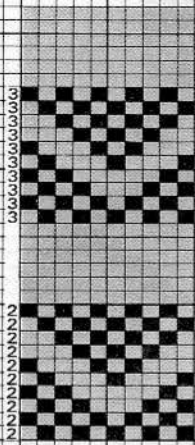

461



464



465

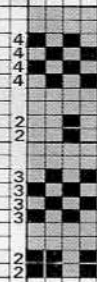

466

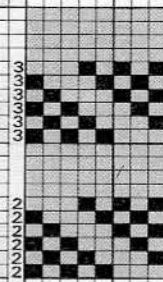

460

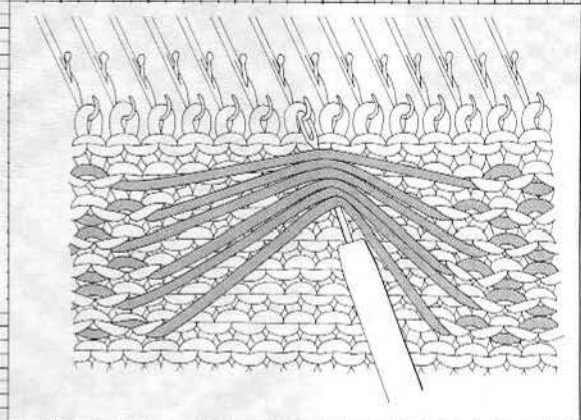
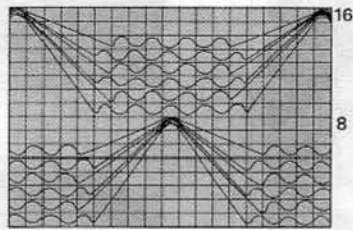
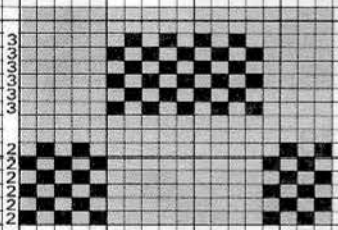

462

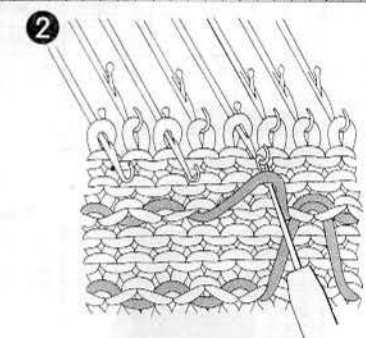
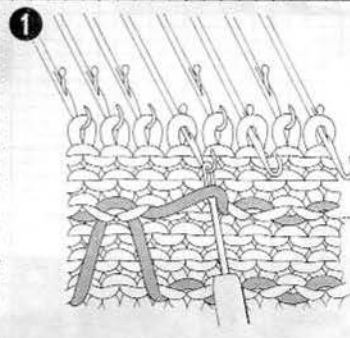
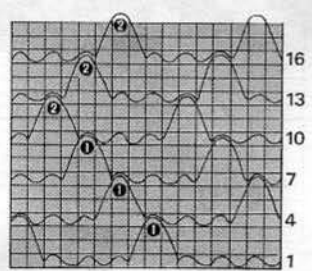
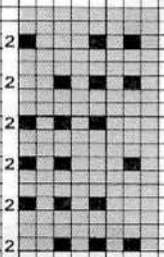

463

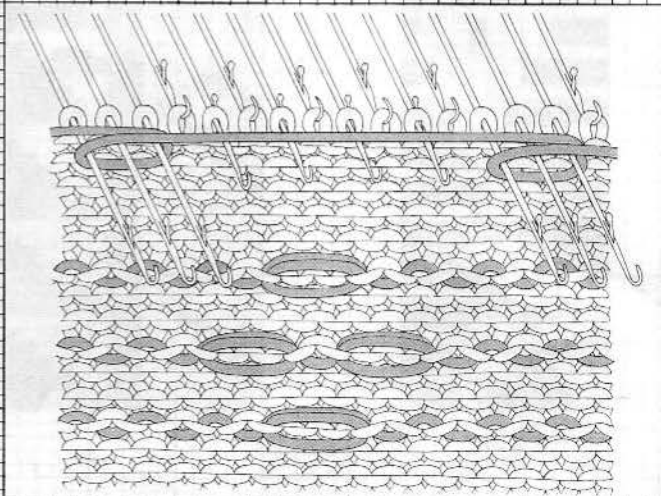
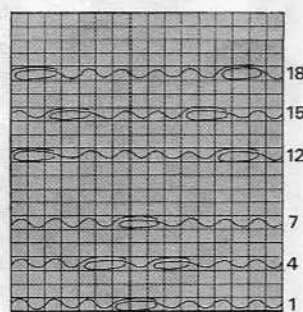
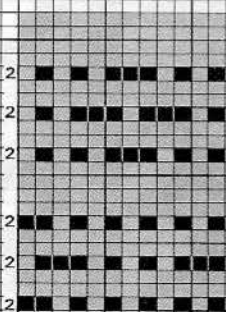

467



468

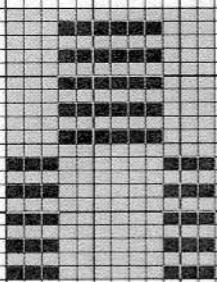

470

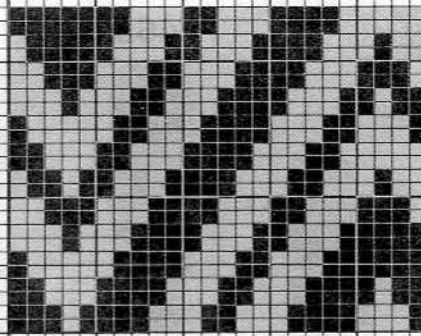

471



469



472

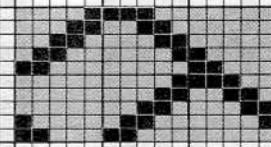

473

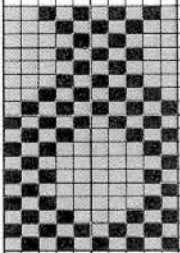

474

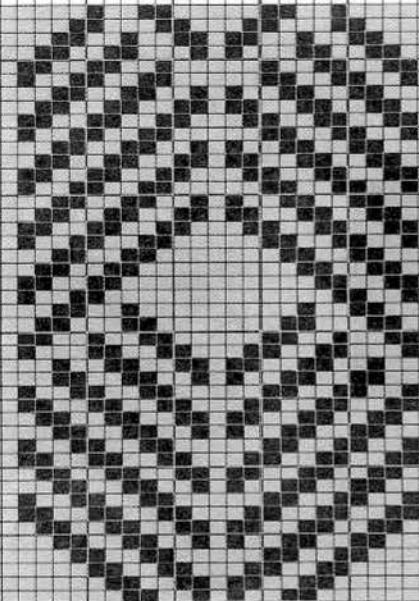

475

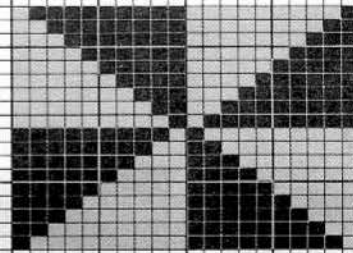

476

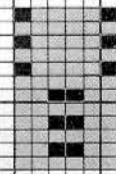

478

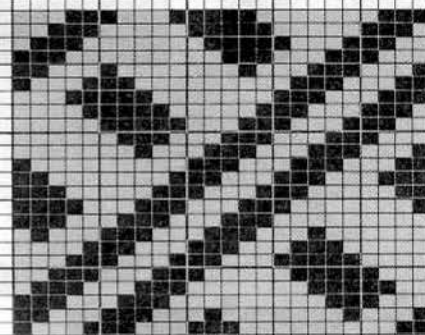

477

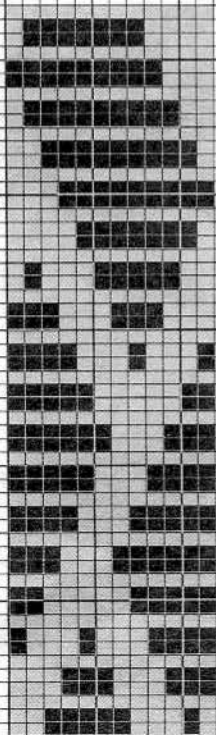

479

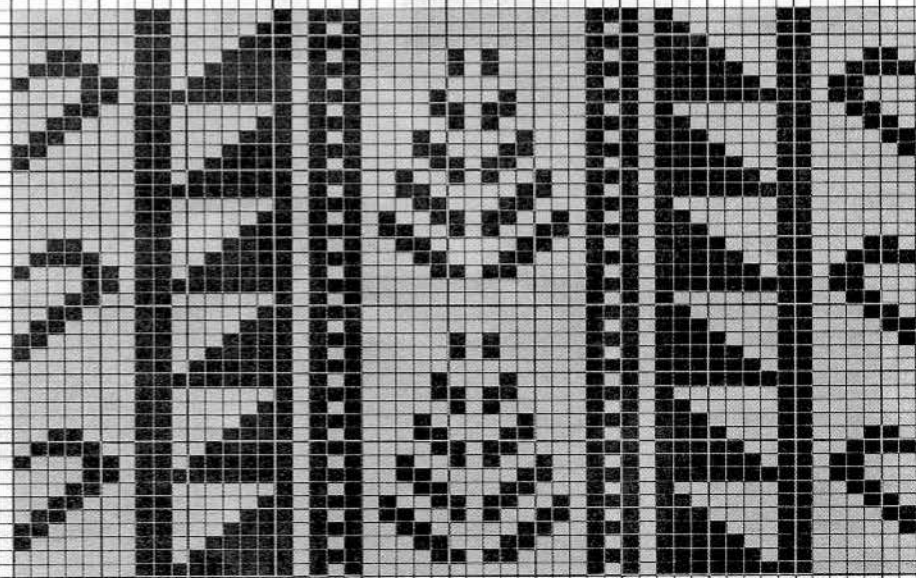

480

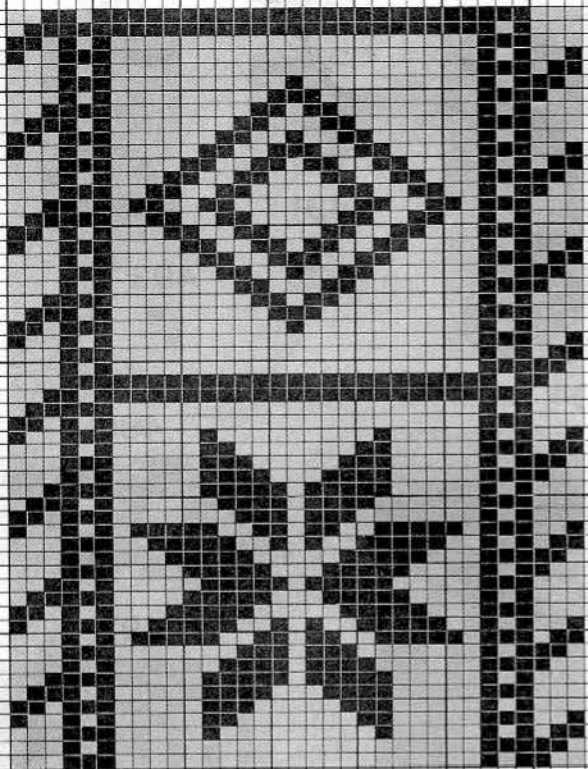

481

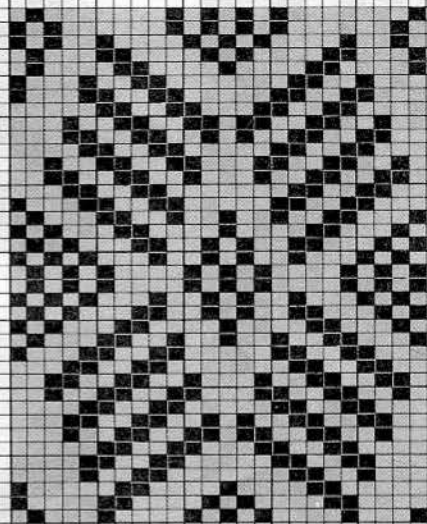

483

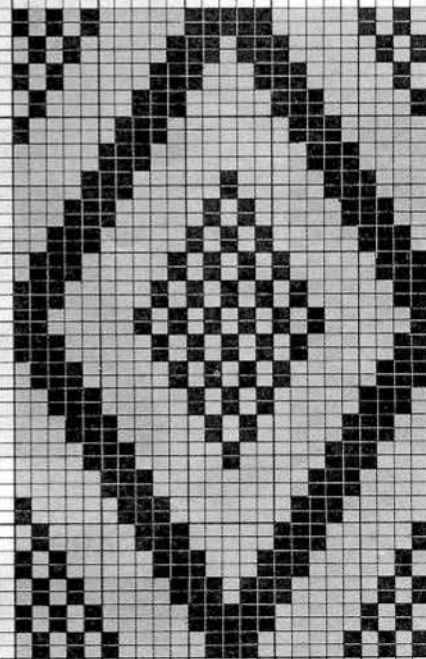

482

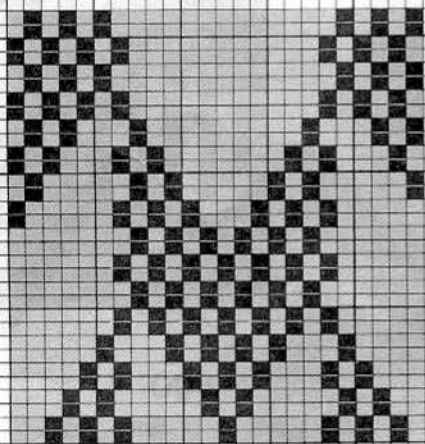

484

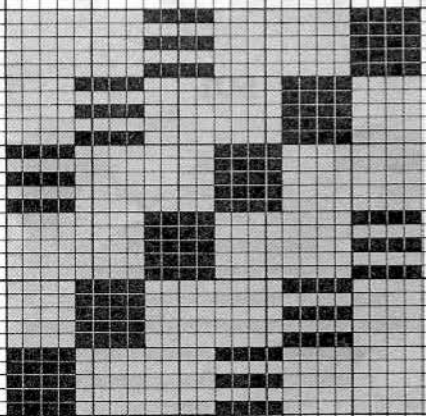

485

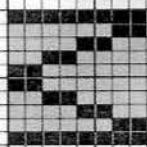

487

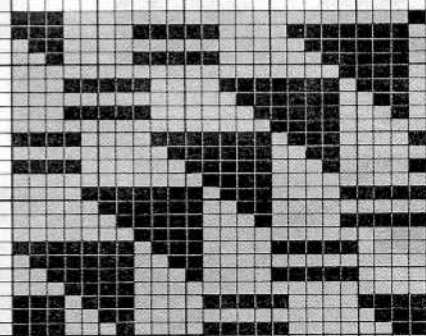

486

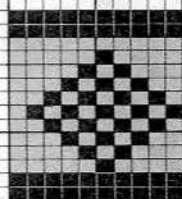

488

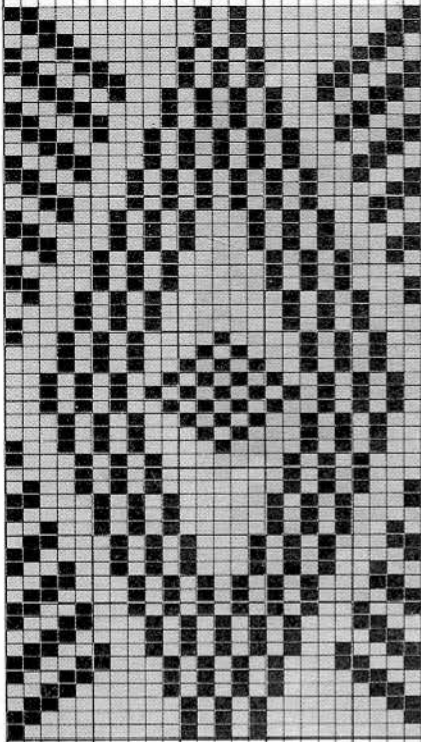

489

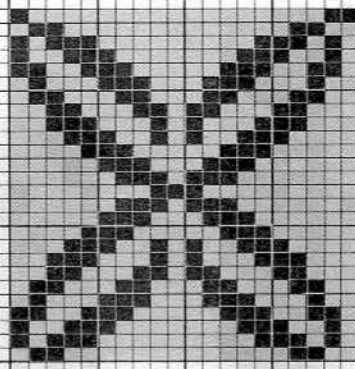

490

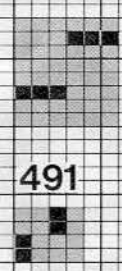

492

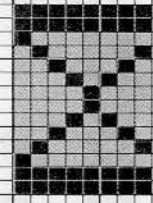

491

493

494

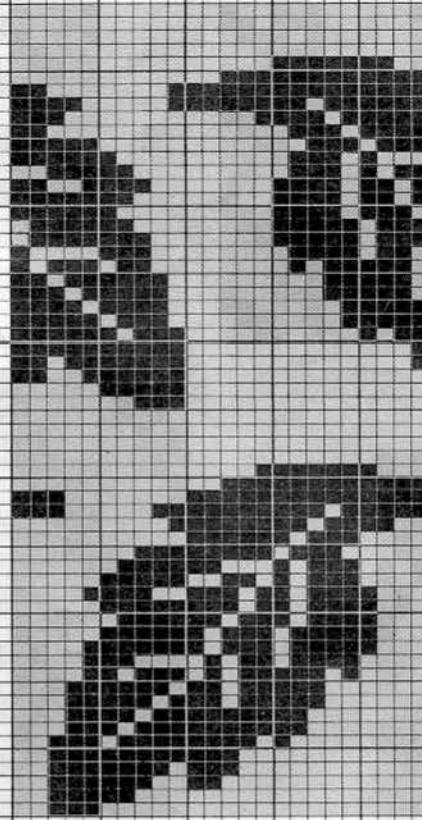

496

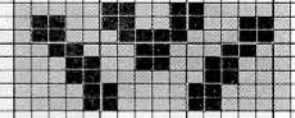

497

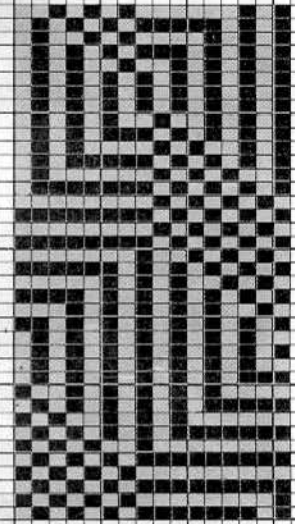

495

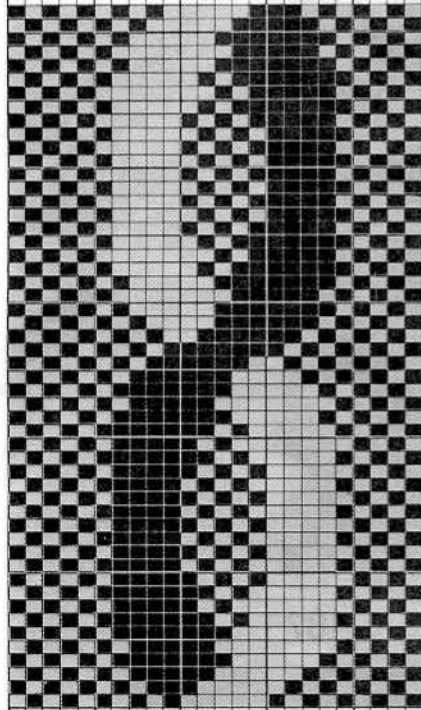

500

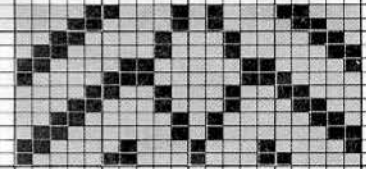

498

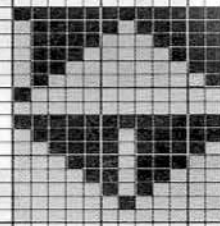

501

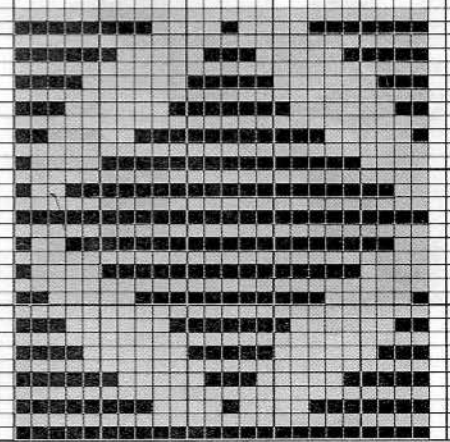

499

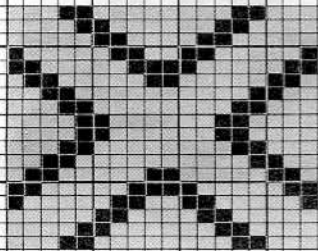

502

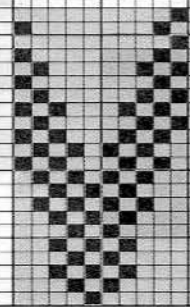

503

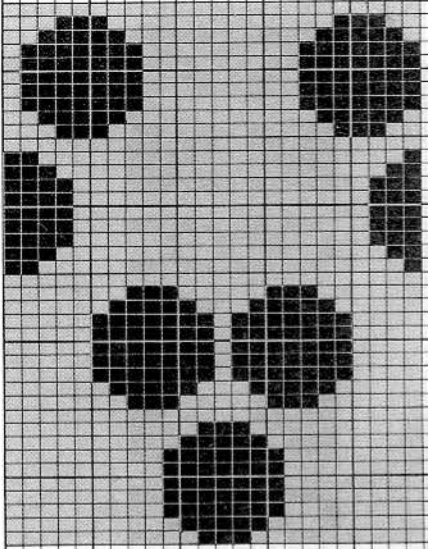

504

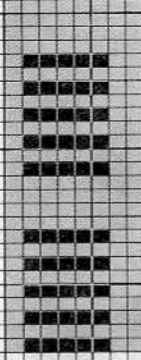

505

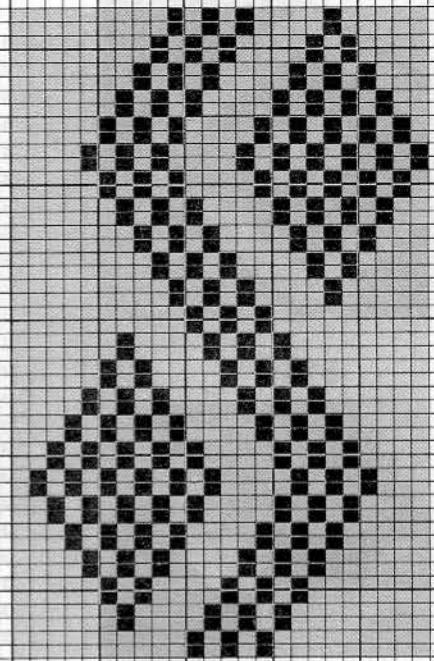

506

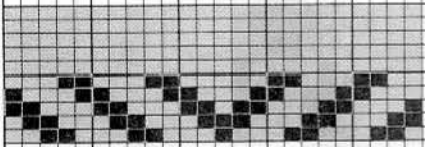

507

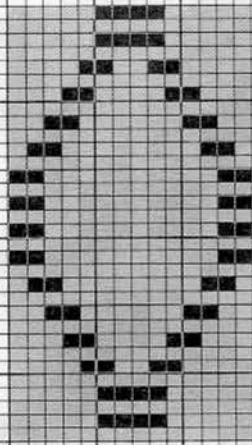

508

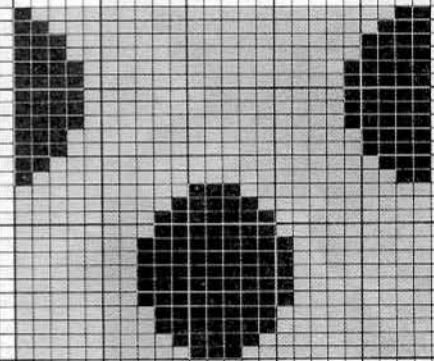

509

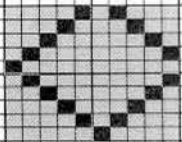

510

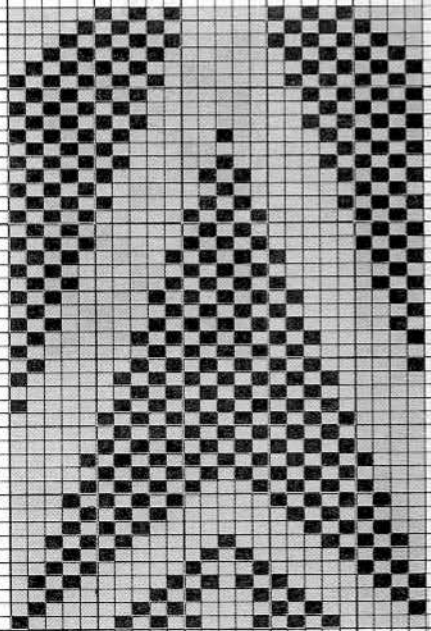

511

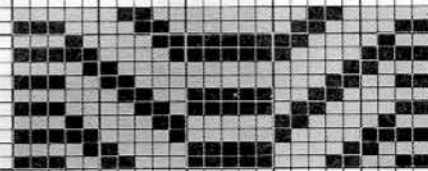

512

513

514

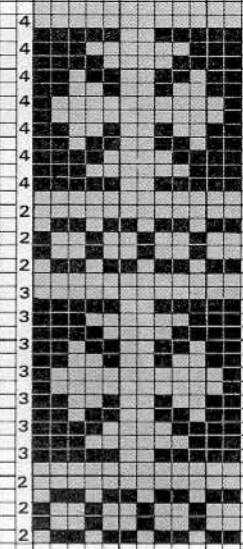
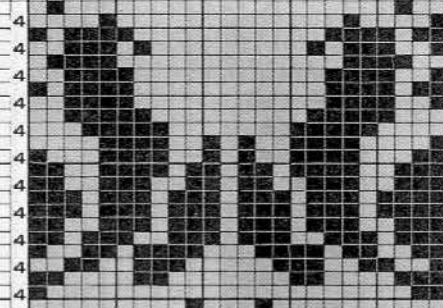
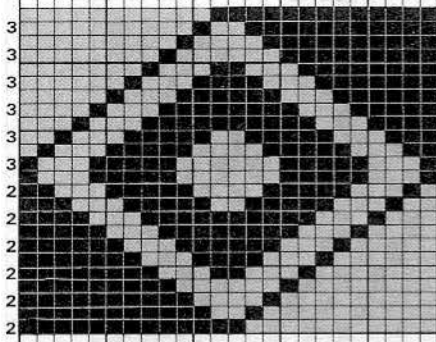

516

515

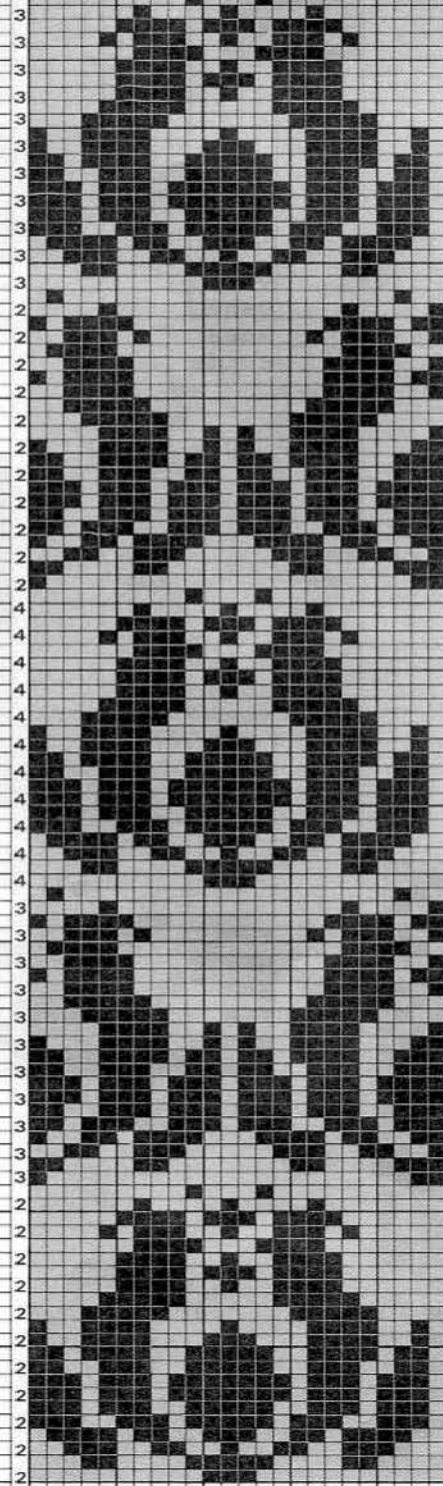
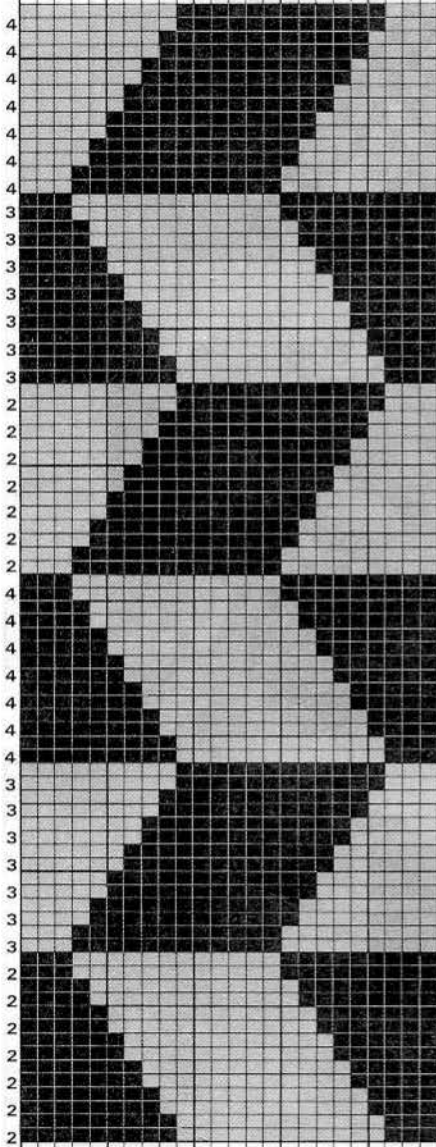

517

518

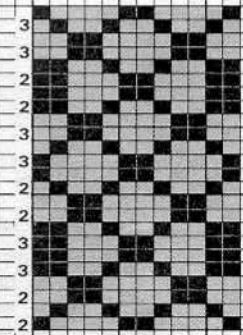
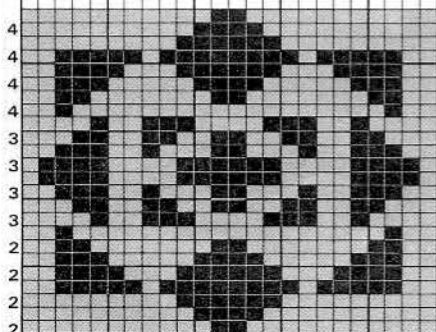

519

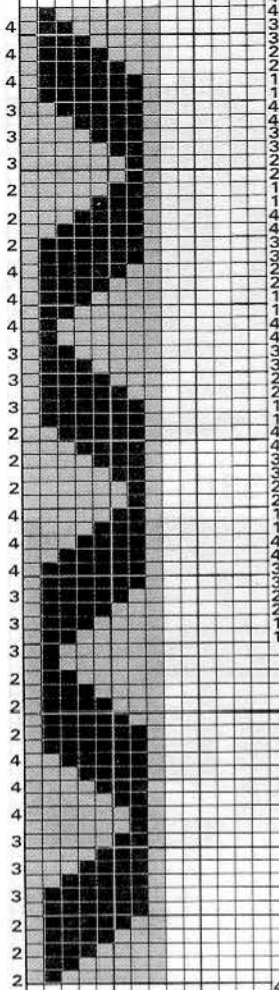

520

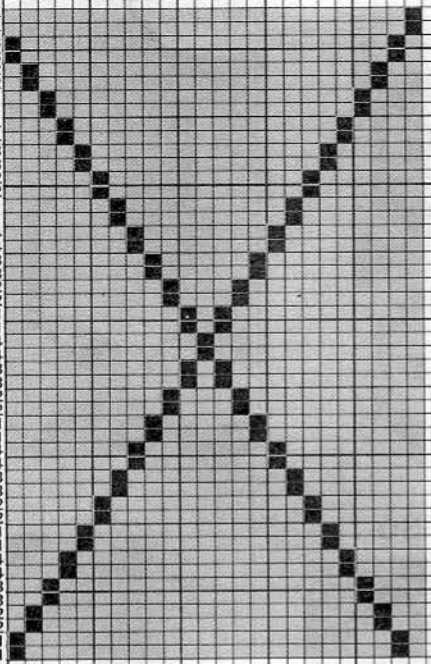

521

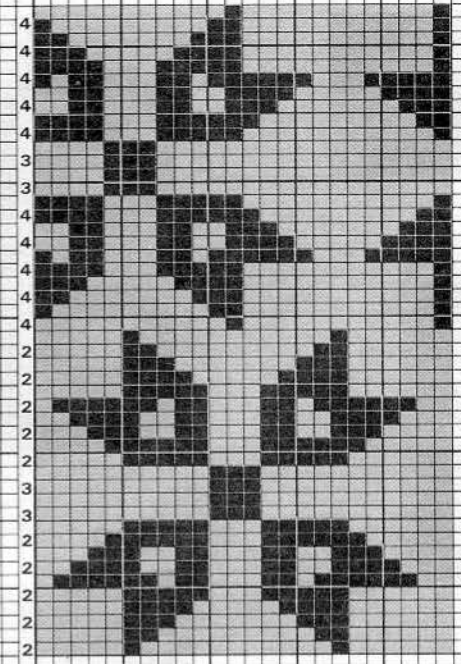

522

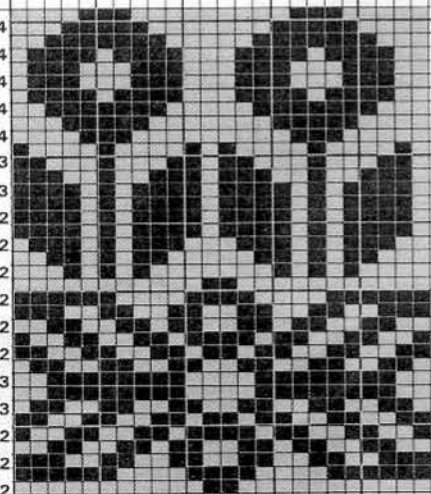

523

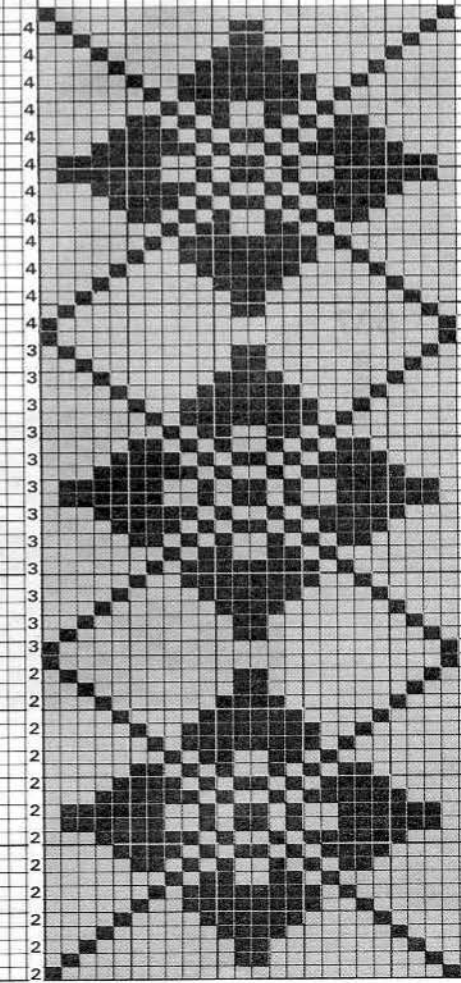

524

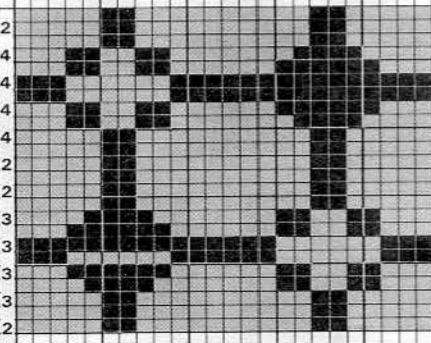





540

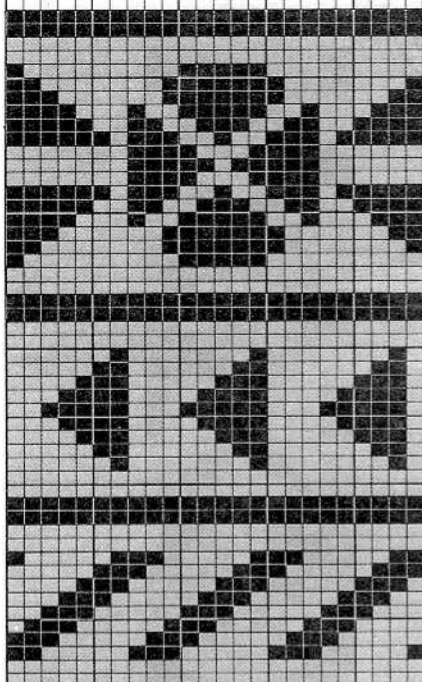

541

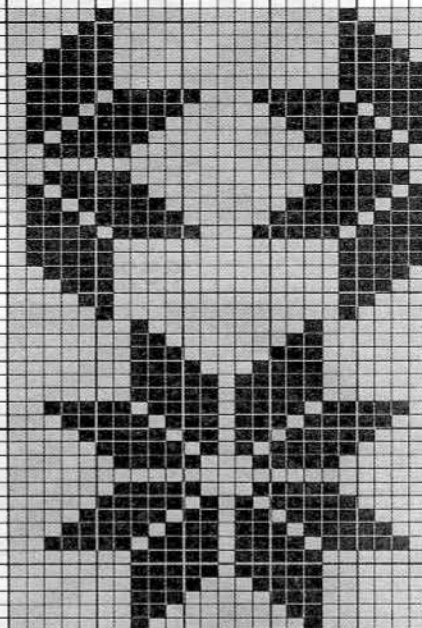

544

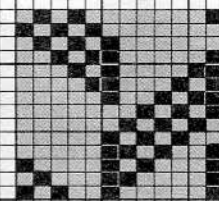

542

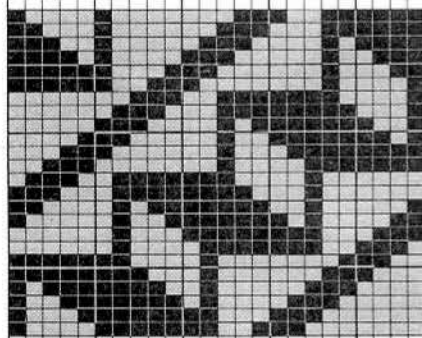

546

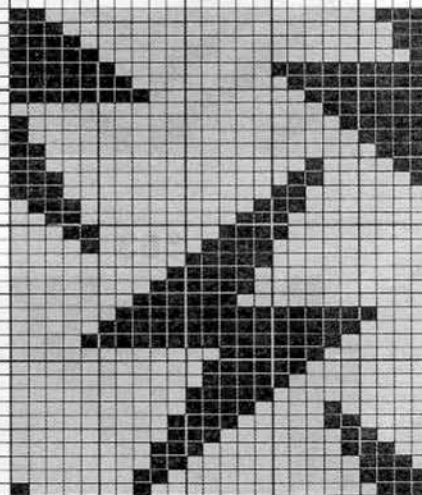

543



547

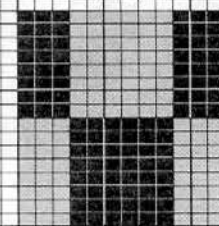

545

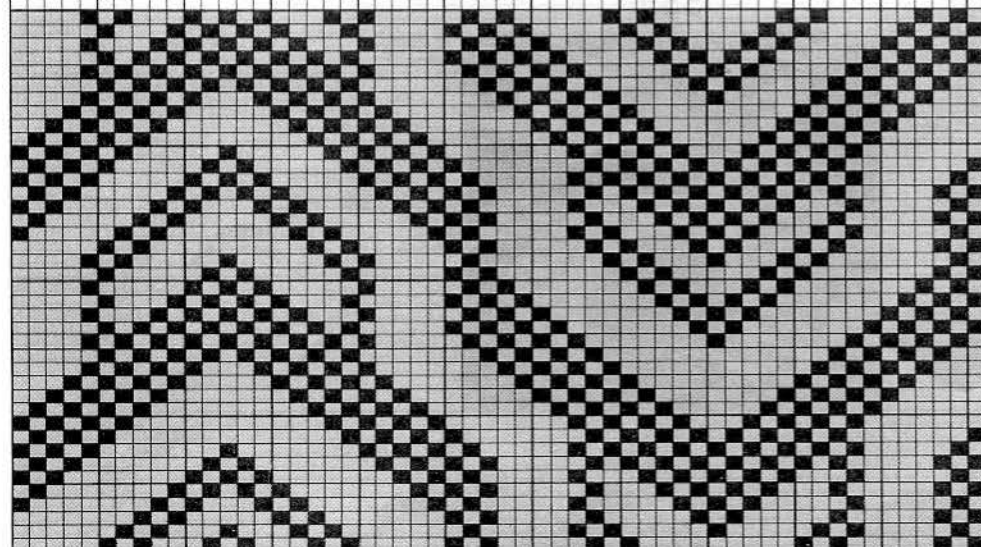

548

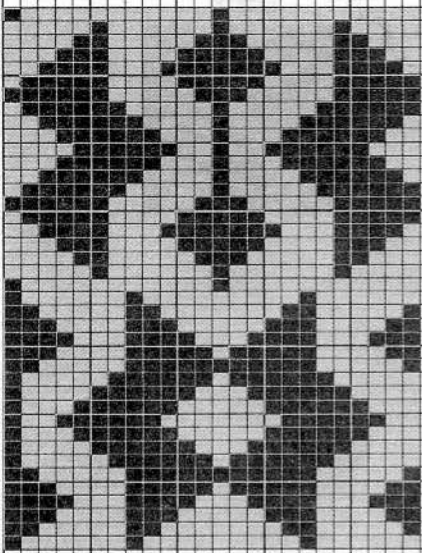

549

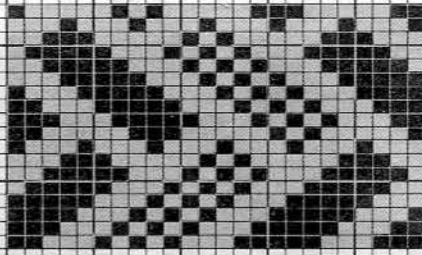

550

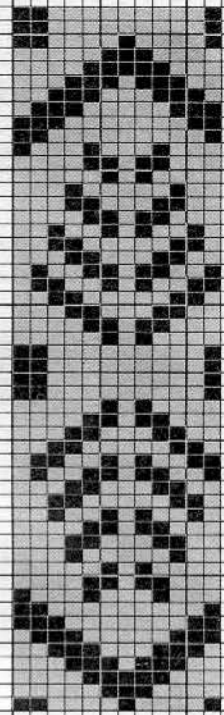

551

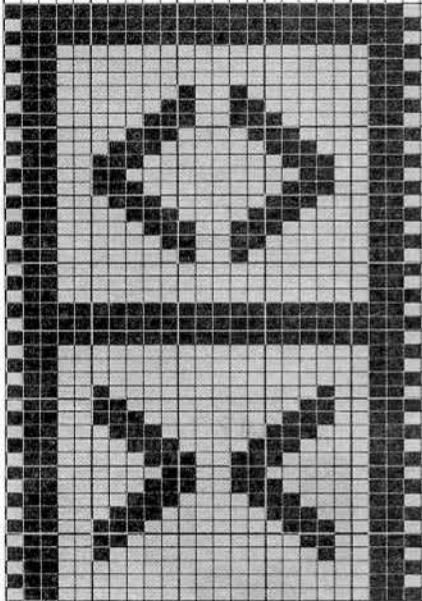

552

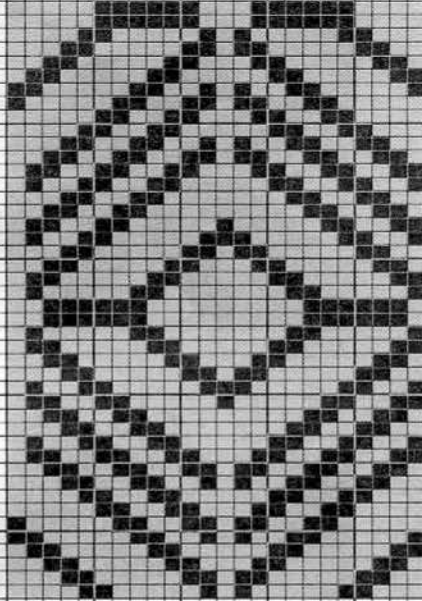

553

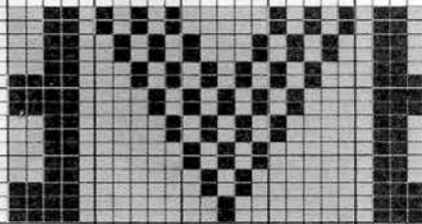

554

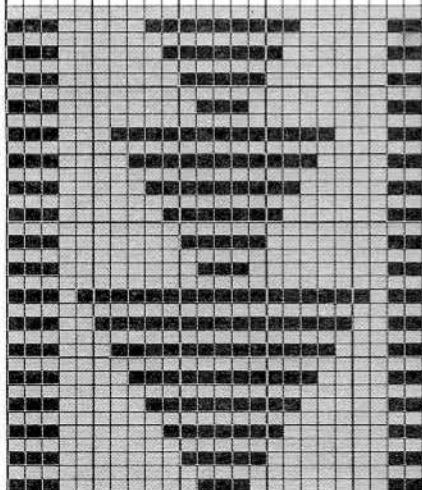

555

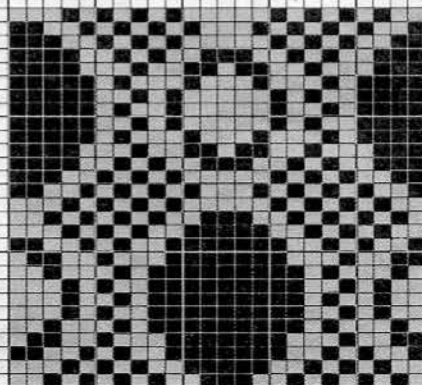

# デザインパターン

Design hints

Suggestions des dessins

Muster-vorlägen

Ontwerptips

Disegni a maglie passate

Sugestiones de diseños

